Home
CLASSIFIED 386-2121
TELEPHONE 383-4111

The Daily Colonist.

Vancouver Island's Leading Newspaper Since 1858

Cloudy, high 8
Weather Details On Page 2

No. 297 – 117th Year · VICTORIA, BRITISH COLUMBIA, SATURDAY, DECEMBER 6, 1975 · 15c Daily, 30c Sunday

45 years ago

U.S. mapped invasion of Canada

WASHINGTON (Reuter) — The United States, fearing that its trade expansion might lead to war with Britain 45 years ago, planned an invasion of Canada as part of its defence strategy, U.S. National Archives documents show.

The documents, recently made public, also showed that American military strategists worried that Japan and Mexico might support Britain but concluded that the United States could defend itself against an attack by such a coalition.

The U. S. war strategy — contained in contingency plans code-named "Basic War Plan Red" — was prepared in 1929 on the eve of the Great Depression and just as the United States was expanding its world-wide commercial interests. It was later modified and refined.

The war plans, prepared by army and navy strategists, were only recently declassified from their top secret status and made available for public study. They indicate that to the Americans, Britain was the potential aggressor, the U.S. the defender.

The planners said the most likely cause of war between Britain and the United States "is constantly increasing U.S. economic expansion and commercial penetration into regions formerly dominated by British trade to such an extent as eventually to menace British standards of living."

Planners concluded Britain would "make every endeavor to provoke the U.S. into acts of hostility" and the two countries would slide into open conflict. They speculated that Britain would seek to eliminate the United States as a major economic and commercial rival, to destroy its merchant fleet and seize its overseas territories.

They believed also that Britain would build up its forces in Canada prior to an invasion of the United States, aimed at "capturing or destroying vital U.S. war-making industries."

The next step would be to seize U.S. possessions, including the Philippines, Guam, American Samoa, Hawaii and the Panama Canal.

The planners said the U.S. aim should be the expulsion of Britain from North and South America and elimination of Britain as a strong competitor in foreign trade.

They said the United States would have to seize the key Canadian ports of Halifax and Vancouver, occupy Quebec and Ontario areas adjoining the Great Lakes and cut rail communications in Winnipeg.

The prime aim was to blockade Britain, cut off its access to Canada and isolate it from empire and other traditional trade markets.

—CP

Out of house and home

Ron Thompson may not be thinking about eating whole house but little bit might be tasty. He made gingerbread house at Humber College Hotel and Restaurant course in Toronto. His house, along with those of other students in his class, will be distributed among needy later.

18.8% extra in Victoria

Firemen fail in parity bid

By JIM GIBSON
Colonist Reporter

Victoria firefighters failed in their effort to win wage parity with their Vancouver counterparts with the release Friday of an arbitrator's report awarding them about 1.2 per cent more than the city's final offer of 17.5 per cent last September.

The ruling by arbitrator Dalton Larson gives the city's 104 firefighters generally 18.8 per cent, which means $1,290 per month for a five-year man, some $3 less than his Saanich counterpart now gets but still $30 behind his Vancouver brother.

Union president Ross Cameron said he was "not too happy" with the ruling he had predicted would have equalled the 24.8 per cent demanded by the firefighters after the eight months of negotiations broke off in September.

"I suppose the city is happy — they should be," said Cameron, who refused to comment further on the award until after he met with his membership today.

Acting mayor Alf Hood had no complaints about the arbitrator's decision but said he needed the weekend to further study the report that arrived at city hall Friday afternoon.

Noting the lack of parity between the city firefighters and those in Saanich and Vancouver, Hood told reporters: "You can draw your own conclusions by that."

In what Hood believes is a first for the province, the Larson decision provides for a one per cent per month compound interest on the unpaid balance on the awarded increase which is to be retroactive to January.

As yet, he said, city officials had not worked out the full cost of the settlement. But he said it would come within the city's 1975 budget allotment.

Fire Chief Eric Simmons welcomed a ruling that allowed for the replacement of the chief or deputy chiefs from outside both the department and officer rank which is now not the case.

Simmons said that this would now allow anyone to apply for these positions when they became vacant and not just confine the choice to the upper ranks of the Victoria fire department.

At one time during negotiations the firefighters had threatened to save lives and not property in the event of fire during a strike, which led to charges that they were "holding a torch" to the community from Mayor Peter Pollen.

Pollen was in Toronto on business and unavailable for comment.

Although the arbitrator settled the 1975 dispute, both sides will be soon back together again as the contract expires Dec. 31.

Thai king urges defence effort

Adulyadej
. . . 'external threats'

BANGKOK, Thailand (UPI) — King Bhumibol Adulyadej, in a sombre birthday speech from the throne, warned Friday of external threats to Thailand's security and freedom and urged his subjects to defend their country.

The king, who was born in Boston, Mass., celebrated his 48th birthday with little fanfare.

His address came two days after the communist Pathet Lao abolished the 600-year-old Laotian monarchy and proclaimed a new Peoples Democratic Republic of Laos under a pro-Hanoi hardline administration.

Mind own business Barrett tells U.S.

BC75 X

● More election stories Pages 5, 13, 21, 48

MAPLE RIDGE, B.C. (CP) — Telling American politicians to stop interfering in next Thursday's election, Premier Barrett reaffirmed Friday his intention to fight for fair prices for natural resources.

An overflow crowd of 1,700 packed into a stuffy high school gymnasium exploded into a wild standing ovation when Barrett, in remarks addressed to United States Senator Warren Magnuson, declared:

"This is our election, not your election. And we'll set the prices here in Canada.

"You mind your own business about our politics and we'll mind our business about your politics."

Barrett, speaking before an enthusiastic New Democratic Party audience in the Dewdney constituency, was reacting to remarks made by Magnuson, a Democrat from Washington state.

Magnuson, referring to the price of $1.60 a thousand cubic feet charged on B.C. natural gas exported to the United States, said Thursday in Washington, D.C., "I don't think Canada wants to be accused too long of gouging people." Comparing Barrett to an Arab oil chieftain, Magnuson said he "had nothing but problems with those people in B.C."

Magnuson noted the provincial election and wondered who would win.

Barrett vowed to continue to fight to "get that gas price up to $2.25."

Noting that the state of Texas sells natural gas to other states for $2.25 a thousand cubic feet Barrett said "if $2.25 is good enough for Texas, it's good enough for British Columbia."

"If you want our price down, you fight Texas first," he said.

The premier, in one of the more emotional speeches of the campaign, acknowledged that most American citizens recognize that British Columbia must first get a fair return for its non-renewable natural resources exported to the U.S.

Barrett said that the export price was 32 cents a thousand cubic feet when the NDP defeated Social Credit in 1972, and added: "That same old give-away-gang is not going to get back to give resources away again."

Hall roasted over chickens

VANCOUVER (UPI) — The B.C. election campaign flared into angry charges of "dirty pool" and a coverup Friday as candidates swept into a turbulent final week of electioneering.

● In suburban Surrey, Social Crediter Bill Vander Zalm accused Provincial Secretary Ernie Hall of acting "immorally and unethically" in issuing a letter warning employees of a government-run plant, Panco Poultry, they would lose their jobs unless the New Democratic Party government is re-elected Dec. 11.

● In Vancouver Centre, millionaire sportsman Herb Capozzi, also running for Social Credit, charged that millions of dollars are being lost in welfare frauds because of a coverup by boards under Human Resources Minister Norm Levi.

"Mr. Levi is an evil, misguided Santa Claus who is bringing untold damage to this province," he said.

The Hall letter was written on official Legislative Assembly stationery and sent to about 350 Panco employees with "concern and worry" about their future.

"The question is really very simple," the provincial secretary said in the letter. "Only one party and one candidate is pledged to a continuation of the operations of Panco Poultry and that is the government party, the New Democrats, and myself as the candidate in Surrey.

"The others, although clouding their intentions with all sorts of buts and howevers, are bound by the statements of their leaders and they are to get rid of Panco Poultry and return it to the private sector. You and I both know that means a shutdown and a liquidation and the loss of your job . . ."

"Let's not see it all go down the drain."

Vander Zalm, the mayor of Surrey, accused Hall of using "scare tactics" to get votes. He denied the jobs would be lost if Social Credit is elected.

Hall rejected Vander Zalm's charges as "ridiculous" and said he had been asked to write the letter by the union representing Panco employees. He said the government took over the plant early this year to keep it going and his letter merely clarified his party's stand on the firm.

Capozzi, president of the Vancouver Whitecaps of the North American Soccer League, accused city-area human resources boards of refusing to co-operate with police investigations into welfare frauds.

"In Vancouver, misguided young people are killing themselves with welfare money where, quick as a flash on a street corner, easy welfare becomes easy drugs," he said.

"There's fraud all around us. Disgusting, intolerable fraud of a government that doesn't care or prefers to hide the story."

Rent freeze only in ads

By HUBERT BEYER
Colonist Reporter

The provincial government has placed advertisements in newspapers stating that "a freeze has been imposed on all commercial rents in the province," but despite those statements, there is no freeze.

The matter was raised Friday by Victoria Ald. Sam Bawlf, Social Credit candidate for the Victoria riding in Thursday's provincial election.

Bawlf called the advertisements "false and completely misleading."

He lashed out at the NDP for "abuse of authority" by creating the impression that the commercial rent freeze is law.

"It's just an election promise which they can only keep if they get re-elected," Bawlf said.

"It's an election gimmick gone too far," he added.

Bawlf said he checked with the attorney-general's depart-

Continued on Page 2

Inside

Motorists warned of traffic changes —Page 9
Park fee doubled, lot near-empty —Page 10
Abortion still luxury item? —Page 20

	Page
Bridge	34
Churches	16, 17
Classified	32-44
Comics	24
Crossword	35
Editorials	4
Entertainment	26, 27
Family	29-31
Finance	6, 7
Names in the News	46
Marine Calendar	46
Provincial Court	18
Sports	22, 23, 25, 28
Television	33

Police want public help to find killers

A photograph of bullet-riddled murder victim Malcolm Preston Cunningham and a full description of both Cunningham and his truck when he was last seen were issued Friday by Colwood RCMP in an all-out appeal for public help in finding his killers.

Meanwhile, sources said the murder weapon was a rifle in the .30 calibre range and district coroner Edmond Jorre de St. Jorre said an inquest into the killing will start at 7:30 p.m. Wednesday in the Victoria Law Courts.

Sgt. Ed Kokoska, head of the Colwood RCMP detective section, Thursday identified the victim as long-time Victoria resident Cunningham, 22, and said he had a criminal record including at least one drugs conviction.

He said he hoped the death might not be the start of a drug war like those in Vancouver in recent years "but it is one of the possibilities we are checking into."

Kokoska asked the public Friday for any information from anyone who may have seen Cunningham or his truck anywhere in Greater Victoria, particularly Colwood and Victoria, between the afternoon of Saturday, Nov. 1, and late Monday, Nov. 3.

He said Cunningham was last seen by members of his family on the Saturday and added police believe the murder had occurred by Nov. 4. Information should be phoned to 478-9112 at any time day or night.

The photograph of Cunningham was taken three years ago. Since then, Kokoska said, his dark brown hair had grown to a point just over the ears.

Cunningham's most distinctive features were his large, slightly drooping eyelids and a white imitation fur collar on his dark brown cord jacket.

Kokoska said he was five feet, 10 inches tall, weighed 170 pounds and also was

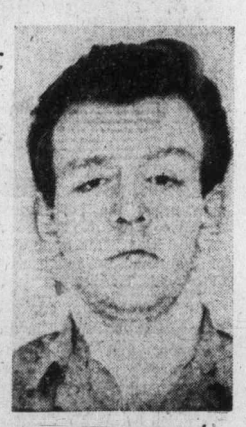

Cunningham
. . . in 1972

wearing blue-grey striped slacks, a medium blue plain shirt, dark green socks without a pattern and black oxfords.

He was known to be driving a 1974 one-ton Dodge truck with staked deck. The pale canary yellow truck, with licence B.C. 846-531, was found late Nov. 3 on Pandora by a member of the family. It was undamaged and police declined comment on possible travel distance.

Police and laboratory workers were continuing checks to pinpoint the weapon which pumped six shots into Cunningham, the first three or four into his upper back and the others into his side and the front of his neck.

One source said it seemed likely a rifle was used and the size was in the .30 calibre range. Further details might have to await the inquest, which would adjourn after medical evidence for completion early in 1976.

A trainman sitting atop a caboose of a CPR train going

Continued on Page 2

Donations high despite mail strike

One of the miracles of human nature is that it thrives on challenges.

The greater the challenge, the greater mankind's response to it.

How else do you explain that the Colonist 500 Fund is ahead of last year, despite the adversities brought on by the six-week mail strike?.

That's right, there's more money in the fund now than there was at the same time last year.

And now that the mail strike is over, we're really moving along.

The letters received by the Colonist are expressing better than anything we can write people's feelings in the face of poverty in their midst.

Writes one donor: "It makes me sad to think that there are people who have nothing to look forward to this Christmas."

Another writes: "Why is it that some have so much and others have nothing? Please accept my donation to your fund as a token of my determination to lessen the suffering of others just a little bit."

500 Fund

And there is the Christmas card from a little girl:

"I'm only six years old and I don't get much allowance, but I've saved for three weeks and I'm giving it to you. My daddy is writing this letter for me."

Well, your card deserves a little comment. Your donation of $1 is just as important as someone else's $50 gift. Just imagine if every family in Greater Victoria gave $1, there would be about $50,000 to make Christmas a bright and joyful occasion for a lot of people.

Thank you for your beautiful card and your beautiful donation.

And to all the other generous donors, an equally heartfelt thank you.

May we, once again, appeal to you to lend the Colonist 500 Fund your full support?

May we ask you to make this the best year ever for the many families whose Christmas would otherwise be a sad occasion?

Donations may now be sent again by mail to the Colonist, 2621 Douglas. They can also be dropped off at the Colonist or Avis Rent-a-Car at Quadra and Pandora or 638 Humboldt.

Here's the list of other drop-off points:

Real estate offices — Charman Pacific Realty, 608 Broughton; Western Homes Ltd., 1037 Cloverdale; P. R. Brown and Sons Ltd., 762 Fort; Bayshore Realty Ltd., 1006 Fort; J. H. Whittome and Co. Ltd., 1111 Blanshard Street; Newstead Realty Ltd., 1637 Fort; Swinerton, Stewart Clark Ltd., 1318 Blanshard; Rithet Agencies Ltd., 714 Fort; Moody Mason Realty Ltd., 30M Empress, 635 Humboldt; Brown Bros. Agencies Ltd., 1121 Blanshard; British American Realty Ltd., 947

Continued on Page 2

ANDY CAPP

Police arrest terrorist

BEILEN, (UPI) — Dutch Authorities have arrested a terrorist gunman wounded in a mysterious explosion aboard a hijacked Dutch train but broke off negotiations for the release of 52 hostages because "there was nothing more to say."

About 1,000 police and troops choked the small, picturesque town of Beilen, prepared to launch a full-scale assault on the mustard-colored train where a band of seven or eight terrorist gunmen have held 33 hostages since Tuesday.

Some 75 miles south in Amsterdam, 150 helmeted police, backed by rooftop sharpshooters, ringed the elegant Indonesian consulate where another gang of seven terrorists held 19 hostages, including four children, seized Thursday.

The terrorists are South Moluccans demanding independence for their homeland, the former Dutch Spice Islands of southeast Asia, now a part of Indonesia.

The gunmen have also demanded the release of 25 countrymen imprisoned for political crimes, an ultimatum termed "unacceptable" by Dutch Prime Minister Joop den Uyl in a news conference Friday.

The Beilen terrorists have already killed three persons.

Justice Ministry spokesman Toos Faber said authorities broke off negotiations with both groups Friday evening. "There is nothing more to say (to the terrorists) at the moment," Miss Faber said.

Late Friday at Beilen an explosion — possibly caused by a hand grenade, according to one official source — rocked the train, injuring one gunman and two hostages.

Justice ministry officials said the gunman, identified only as of Indonesian extraction, would lose an eye. C. J. Ter Veer, a Groningen grocery store owner, suffered slight facial injuries.

The explosion blew out a train door and the terrorists used it to carry their comrade to an ambulance. The two hostages walked alongside.

How to see more of Vancouver for less.

Ritz it at $22.00 a night.

An unbeatable DOWNTOWN LOCATION
An unbeatable price.

The Ritz International Hotel
1040 WEST GEORGIA, VANCOUVER
(604) 685-8311
For reservations or more information, call, write or ask your travel agent

U.S. pledges aid to Indonesia

JAKARTA, Indonesia (UPI) — President Ford has wound up a colorful visit to Indonesia with promises of continued development aid and more consultation and headed for the Philippines on his way home from a 24,000-mie Asian journey.

In a communique issued after talks with Indonesian President Suharto, Ford pledged to continue "substantial" aid to support the country's economic development.

The two leaders agreed to launch an "expanded dialogue" between their countries, in the form of a series of talks between Secretary of State Henry Kissinger and Indonesian Foreign Minister Adam Malek, beginning in Washington in the spring, and alternating between the two capitals.

In Manila, where Ford was to spend 23 hours before heading for Honolulu and home, a fiesta-like reception was prepared, including a tableau on Philippine history to be staged along the seven-mile presidential motorcade route.

Ford was scheduled to have two meetings with Philippines President Marcos, one at the Malacanang Palace where the Fords are staying, the other Sunday aboard the presidential yacht.

Detention ended by U.K.

Colonist-Los Angeles Times Service

LONDON — The U.K. government Friday finally ended the controversial practice of imprisoning suspects without trial in a move it hopes will end sectarian violence between Roman Catholics and Protestants in Northern Ireland.

It ordered the release of the remaining 46 men being held in Northern Ireland (Ulster) under detention orders.

It also revoked the order against 37 other men who will remain in prison to complete sentences imposed by regular courts. They were convicted of involvement in a prison escape while being held under detention orders.

The government left open the possibility of reintroducing detention. As Northern Ireland Secretary Merlyn Rees, who had the power to detain suspects merely with his signature, put it in announcing the release of the remaining detainees:

"I do not want to go back to detention. The real responsibility rests with the people of Northern Ireland — above all with the minority (Roman Catholic) community, and not with me."

Rent freeze only in ads

From Page 1

ment and with the provincial secretary's office, only to learn that no order-in-council had been passed enabling implementation of the freeze.

"As far as I'm concerned, the ads were simply run to legitimize and inflate an election promise made by Barrett," Bawlf said.

"The premier said the retroactive legislation would be passed to implement the rent freeze, but that can't be done until the next session, provided the NDP gets re-elected," he said.

Jim Patterson, manager of the B.C. Rent Review Board, agreed that, legally, there was no freeze on commercial rents at the moment.

"Legislation will have to be introduced for the freeze to become efective and when that happens, it's expected to be retroactive to Dec. 1," Patterson said in an interview.

He said anyone raising commercial rents now would gamble on the NDP's defeat on Thursday.

Patterson said the newspaper ads were placed on the instruction of John Brewin, chairman of the rent review board, following discussions with either Premier Barrett or Attorney-General Alex Macdonald.

The decision to place the ads, he said, was made on the basis of an announcement by Barrett which "was carried on the front pages of newspapers."

Police seek public help

From Page 1

through the Sooke Lake Road-Humpback Road area late Tuesday morning saw what seemed like a hand in some bushes. The train was stopped and a partly-decomposed body was found face down in high bushes.

The body was 30 to 35 feet from the tracks and close to a powerline road. Police spent much of Thursday using metal detectors at the death scene and dogs were brought in Friday but indications were they found no major clues.

Similar searches were expected during the weekend and other policemen are conducting a thorough check of a lengthy list of persons in Greater Victoria known to associate with drugs users.

Kokoska declined comment on reports that two such persons, both men in their 20s, had disappeared from the drugs scene in recent weeks.

Colonist 500 Fund

Fort; White and Gower Oak Bay Properties Ltd., 2227 Oak Bay; Canada Trust Company, No. 9, 1537 Hillside; Royal Trust Co., 4082 Shelbourne Street; Suburban Realty, 2686 Sooke Road, Glen Lake; Sidney Realty, 2648 Beacon Avenue, Sidney and Eaton's People Tree in the Broad Street Mall.

Carried forward	$9,656.70
Anonymous	10.00
Linda Bolton	10.00
Anonymous	50.00
In memory of Margaret	2.00
Monday Mermaids	
Bowling League	55.72
Anonymous	10.00
Anonymous	3.00
Anonymous	5.00
All the Best Luck, K.R.A.	10.00
Anonymous	25.00
Miss E. Stephenson	5.00
Anonymous (2 at $2)	4.00
D. MacPhail	5.00
Mr. X	20.00
Anonymous	15.00
S.S.	50.00
Island Temple No. 8 Pythian Sisters	50.00
Mrs. Margaret J. Fraser	100.00
H. R. Nichols	5.00
D. W. Stoneham	25.00
Anonymous	25.00
Anonymous	100.00
John and Addi	20.00
Anonymous	5.00
Anonymous	20.00
V. Citra	25.00
Total	$10,311.42

Homes alternate urged

OTTAWA (CP) — New Democratic MP Max Saltsman urged the government Friday to throw out the federal subsidized home ownership program and replace it with more public housing.

But Urban Affairs Minister Barney Danson replied in the Commons that the government already puts one-third of its housing money into public and non-profit housing. And there will be more next year, he said.

They were speaking just before the Commons gave approval in principle to new housing legislation. The bill will be examined in detail by a Commons committee before returning to the Commons for final approval.

The legislation would broaden the assisted home ownership program and increase payments to builders who agree with rents set in talks with Central Mortgage and Housing Corp.

The bill also would permit the government to give municipalities $1,000 grants for every new unit of low- and moderate-priced housing they approve. This is designed to speed municipal approval of low-cost accommodation.

And it extends the sewage treatment assistance plan to include water treatment facilities and water mains.

Under AHOP, the government provides money that effectively reduces the interest rate paid by home buyers on mortgage loans.

The Weather

Saturday, Dec. 6

Cloudy with sunny periods and occasional rain. Winds light. Friday's precipitation 1.3 mm. Sunshine 6 hours, 36 minutes. Recorded high and low at Victoria 6 and —1. Today's forecast high and low 8 and —3. Today's sunrise 7:49, sunset 4:19. Moonrise 10:33 a.m., moonset 8:35 p.m. Sunday outlook — Occasional rain.

East Coast of Vancouver Island — Cloudy with sunny periods and occasional rain. Winds light. Friday's precipitation nil. Recorded high and low at Nanaimo 6 and —6. —3. Sunday outlook — Occasional rain. Forecast high and low 8 and 0.

West Coast of Vancouver Island — Mostly cloudy with a few showers, becoming continuous rain by evening. Winds light. Forecast high and low at Tofino 8 and 0. Sunday outlook — Occasional rain.

North Coast — Gale warning continued for adjacent waters. Mostly cloudy with a few showers of rain or wet snow becoming continuous rain during the afternoon. Windy. Highs 3 to 5, lows —3 to zero. Sunday outlook: Cloudy with rain showers.

Extended outlook Monday through Wednesday — Periods of rain. Highs near 9, lows about —3.

READINGS

	Max.	Min.	Precip.
St. John's	1	— 4	114
Halifax	—3	— 1	—
Fredericton	— 5	—18	—
Charlottetown	— 2	— 7	—
Montreal	— 7	—12	—
Ottawa	— 8	—15	—
Toronto	— 1	— 8	—
North Bay	— 8	—10	—
Kenora	1	— 2	—
Winnipeg	6	— 9	—
Brandon	5	—12	—
Churchill	—20	—23	—
The Pas	—14	—21	—
Regina	8	—20	—
Saskatoon	—10	—26	—
Prince Albert	—14	—25	1.8
North Battleford	—13	—27	.3
Swift Current	8	—20	—
Medicine Hat	8	—16	.3
Lethbridge	8	—17	3.0
Calgary	—13	—21	2.0
Edmonton	—15	—34	1.5
Cranbrook	6	— 5	3.0
Castlegar	11	— 5	—
Penticton	11	— 3	—
Revelstoke	8	— 5	.8
Vancouver	10	— 1	—
Prince Rupert	4	0	9.1
Tofino	4	0	—
Comox	6	— 2	—
Prince George	—14	—19	.5
Williams Lake	— 5	—18	—
Blue River	6	— 9	—
Kamloops	10	—10	3.0
Dawson City	—48	—50	—
Whitehorse	—34	—41	—
Fort Nelson	—32	—40	—
Fort St. John	—29	—33	.8
Peace River	—26	—39	2.5
Yellowknife	—37	—41	—
Inuvik	—31	—44	—
Seattle	12	1	.3
Spokane	9	— 4	6.1
Portland	13	— 2	7.1
San Francisco	17	11	—
Los Angeles	16	12	—
Phoenix	21	8	—
Las Vegas	17	4	—
Chicago	12	9	—
Miami	26	22	—

TIDES AT VICTORIA HARBOR
(Tides listed are Pacific Standard Time)

	Time H.M.	Ht. Ft.	Time H.M.	Ht. Ft.	Time H.M.	Ht. Ft.	Time H.M.	Ht. Ft.
6	08.05	8.5	11.05	7.9	15.00	8.2	23.30	1.7
7	08.45	8.4	12.15	7.6	17.00	7.4		
8	00.01	2.4	08.50	8.4	13.00	7.2	17.45	6.7
9	00.35	3.3	09.00	8.5	14.30	6.6	18.30	6.0
10	00.45	4.1	09.15	8.6	17.00	5.5	21.00	5.4
11	00.45	4.9	09.35	8.6	17.50	4.7	23.45	5.6
12	02.00	5.9	10.00	8.8	18.05	4.0		

TIDES AT SOOKE

	Time H.M.	Ht. Ft.	Time H.M.	Ht. Ft.	Time H.M.	Ht. Ft.	Time H.M.	Ht. Ft.
6	05.25	8.3	10.00	7.8	14.30	9.5	22.45	2.3
7	06.15	8.4	10.50	7.7	15.10	8.9	23.20	3.0
8	07.05	8.6	12.05	7.5	15.40	8.1	23.50	3.6
9	07.45	8.7	13.25	7.1	16.30	7.3		
10	00.25	4.3	08.20	8.9	15.20	6.4	18.00	6.6
11	00.40	4.9	08.50	9.1	16.20	5.6	20.05	6.1
12	00.40	5.5	09.10	9.2	17.00	4.8	22.55	6.1

TIDES AT FULFORD HARBOUR

	Time H.M.	Ht. Ft.	Time H.M.	Ht. Ft.	Time H.M.	Ht. Ft.	Time H.M.	Ht. Ft.
6	00.15	1.3	08.30	11.4	14.00	8.4	17.35	9.1
7	00.50	2.0	09.00	11.3	15.15	7.9	18.30	8.3
8	01.35	2.9	09.30	11.2	16.35	7.2	19.40	7.5
9	02.00	3.9	10.00	11.0	17.45	6.4	21.10	6.9
10	02.45	5.1	10.35	10.9	18.25	5.6	23.30	6.8
11	03.10	6.2	11.05	10.7	19.00	4.9		
12	02.15	7.4	03.50	7.3	11.25	10.6	19.15	4.2

Christmas is a family affair at

STANDARD FURNITURE

GIVE THE GIFT OF COMFORT

ROCKERS — RECLINERS — OCCASIONAL CHAIRS

WHAT EXCITEMENT !

NOW WE HAVE THE GREATEST SELECTION EVER IN VICTORIA. JUST FOR YOU AT CHRISTMAS

NOW ON DISPLAY

IN our Display Windows — On our Mezzanine Floor — Plus an overflow on our 6th Floor. We now invite you to come and select the one that suits your needs as a gift for someone else or for your own use. During this event we will have the largest selection of styles, covers and colors you could wish for. Shop early and get in on the best selection — Plus — everyday we will be adding new models to our floor displays.

THIS CHAIR EVENT WILL LAST FOR ONE WEEK ENDING SATURDAY, DECEMBER 13th at 5:30 P.M.

FREE DELIVERY NOW . . . OR IN TIME FOR CHRISTMAS

We have so many for you to choose from. All we can say is "Come to STANDARD and you will see for yourself what we mean." Modern — French Provincial — Colonial — Traditional — Contemporary.

SPECIAL PURCHASE PRICES IN EFFECT FOR THIS EVENT

* Chesterfield Suites
* Dining Room Suites
* Bedroom Suites
* Dinette Suites
* Curio Cabinets
* Occasional Tables
* Desks — Bookcases
* Telephone Benches — Nest of Tables
* Tea Wagons

ALL AT GREAT SAVINGS AT STANDARD NOW

Give the gift that gives all year long from Quasar

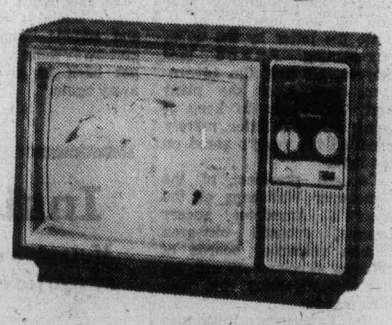

14" Quasar Color TV

A distinctively styled portable versatile 100% solid state color TV featuring one-button color tuning, front slide picture control and in-line Matrix picture tube. Dimensions: Height 14⅝", Width 20¾", Depth 14¾". Model WP 3802MJ

499.95

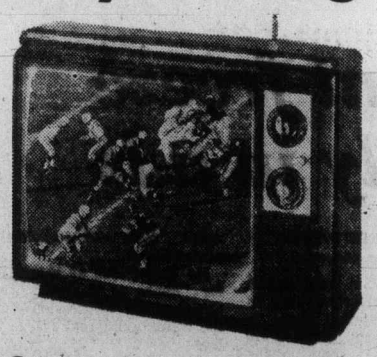

20" Quasar Black and White

A 100% solid state big picture portable built to take it. Model XP5616LW. The clean, contemporary lines are enhanced by a grained walnut finish that provides styling suitable for any setting. Dimensions: Height 16½", Width 22 3/16", Depth 13⅜" .....

199.95

SPECIAL SAVINGS ON SOFA BEDS. SEE OUR GREAT SELECTION NOW! SINGLES-DOUBLES AND QUEEN SIZE. OVER 80 TO CHOOSE FROM ON OUR 7th FLOOR SLEEP SHOP.

STANDARD FURNITURE

737 YATES ST. Downtown 382-5111

Arabs troubled by dual loyalty

JERUSALEM (AP) — The 600 Israeli Arabs studying at the Hebrew University in Jerusalem have balked at an order to help guard the campus against Arab terrorist attacks.

Their refusal to watch over dormitories is symptomatic of a dilemma among the 500,000 Arabs of Israel—Palestinians who chose to be part of the Jewish state that came into being in 1948, rather than become refugees.

The university controversy, which has sparked demonstrations and sporadic violence, puts into focus the problem of dual loyalty faced by Israel's Palestinians.

"We should not be asked to do this," says Nadir Gegaissy, a 24-year-old law student who speaks for the Arab group. "Our situation is too delicate for us to be subjected to such risks."

The university administration has threatened to evict them from the dormitories, which they share with 6,000 Jewish students. The Arabs have offered to perform any alternative duty, even to swab floors, rather than stand guard.

The issue has been made more ticklish because of the recent United Nations resolution branding Zionism, the movement that brought about a Jewish homeland in the Middle East, as racist.

"They want to be evicted so they can say the UN was right in calling Zionism a form of racism," argues one student.

The Arabs say that should an incident occur during their stint on guard duty, they would be accused by the Israelis of working for the terrorists. But if they foil an attack, they will be branded as collaborators by the Palestine Liberation Organization.

The Arabs also point out that Israel does not draft them into the army because of the dual-loyalty problem and therefore ask why they should be forced to perform guard duty.

Replies David Asulin, 27, of the campus students' union demanding that Arabs perform guard duty: "If a bomb explodes, is it going to discriminate between Jews and Arabs?"

Vancouver hikes cost for traffic infractions

VANCOUVER (CP) — Jaywalkers and motorists who violate the city's traffic regulations will have their fines increased as much as three times starting today.

Pedestrians who jaywalk will be facing a $15 ticket instead of $5. Overtime parking will cost $5 instead of $3.

Fines for out-of-province motorists are being increased. Speeding offences will go to $35 from $25, failing to signal change of lanes to $35 from $15 and illegal U-turns to $35 from $10.

—AP

Bearing up

Two Russian bears give subway construction workers a paw (hand) as they stump for publicity Friday in Washington. Soviet Circus opens tonight in United States capital.

Turkish students battle

Youth hurled to death

ANKARA, Turkey (UPI) — An 18-year-old high school student was hurled to his death from a fourth floor window Friday and spreading violence between left and right-wing Turkish students, government officials said.

According to police reports, about 1,000 students fought each other with chains, broken chair legs and stones, in Malataya's Ataturk school.

The dead student was the ninth youth killed since the start of the new academic year in November. Hospital officials said at least 50 students were treated for injuries. Three of them were hospitalized.

In Erzincan, another East Anatolian town, police opened fire on antigovernment student demonstrators chanting "the government are murderers," eyewitnesses said.

Police said three persons were injured in the clash but did not specify whether they received bullet wounds.

In Ankara, Premier Suleyman Demirel said he may impose martial law if student unrest continues.

"It it becomes necessary the government can ask parliament to impose martial law," Demirel told reporters.

Student violence mounted in Turkey this week for the first time since the bloody clashes, kidnappings and bombings of 1970 and early 1971 which led to the ousting of the government by top military commanders in March, 1971.

Two left-wing students were shot dead from a passing car in Istanbul Monday. On Wednesday thousands of left-wing students clashed with police when they tried to retrieve the coffin of one dead student. At least 16 persons were wounded by pistol bullets.

ADVERTISEMENT

Arthritic pain sufferer says:

"I used to dread the morning pain, but these tablets changed all that."

Mrs. M. McConkay, of Toronto.

Arthritic Pain Formula (APF)

Made for one thing, and one thing only. To relieve arthritic pain.

Rebels kill 3 more

BUENOS AIRES, Argentina (UPI) — Three persons were found shot and killed Friday, victims of what appeared to be another execution by right-wing terrorists.

The army high command met to review its campaign to fight the latest waves of political violence that has killed scores of persons in the past week.

Police in Rosario, 195 miles northwest of Buenos Aires, discovered the bodies of two men and one woman who appeared to be the victims of right-wing death squads.

Left-wing and right-wing terrorist activities, along with the army's campaign, have claimed the lives of 32 persons since Monday. At least 652 persons have died this year in Argentina's political violence.

The latest outbreak of violence was highlighted two days ago when leftist guerrillas ambushed and killed a former police chief, Jorge Caceres Monie, and his wife.

In retaliation, nine students — five Bolivians, one Peruvian and three Argentines — were killed Thursday in Cordoba, 440 miles northwest of Buenos Aires.

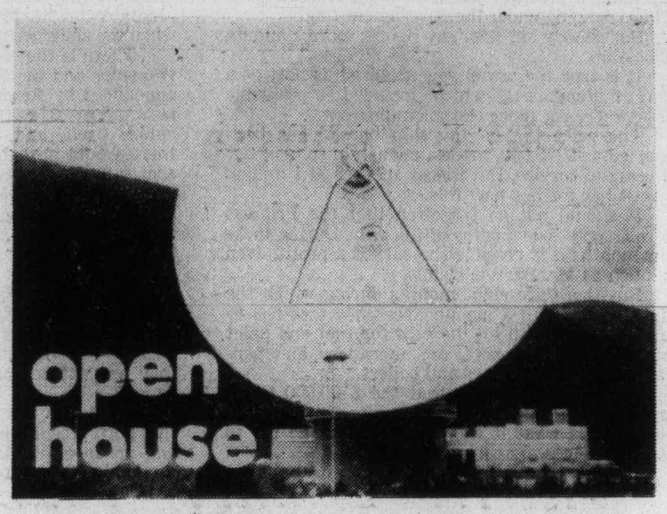

On the occasion of its 25th Anniversary, the Canadian Overseas Telecommunication Corporation announces an Open House at its satellite earth station in Lake Cowichan, British Columbia. The public is cordially invited to tour the station and to see an audio-visual presentation on the history and activities of the Corporation.

COTC was created in 1950 to establish, maintain and operate Canada's external telecommunications services. The Lake Cowichan station provides telephone, telex, telegraph, radio and television links to many Asian countries via a communications satellite orbiting 22,000 miles above the earth.

DATE DECEMBER 7, 1975

TIME 10 A.M. to 12 Noon, 2 P.M. to 4 P.M.

PLACE The station is located approximately 2 miles west of the Lake Cowichan cut-off on the Youbou Road.

Canadian Overseas Telecommunication Corporation

Canada gives bravery awards

Stewardess decorated

OTTAWA (CP) — Canada's highest decoration for bravery, the Cross of Valor, has been awarded to Air Canada stewardess Mary Dohey, Government House announced Friday. She is one of 12 Canadians to receive bravery awards.

The Mississauga, Ont., woman spent eight hours pacifying Paul Cini, 31, who, armed with a shotgun and dynamite, hijacked a DC-8 flight from Calgary Nov. 12, 1972.

Cini forced the crew to land the plane at Great Falls, Mont., where he picked up $50,000 in ransom. Miss Dohey persuaded him to let the plane land again at Great Falls an hour later, allowing the 118 passengers and some of the crew to leave.

Miss Dohey stayed on the plane, although she had no assurance of coming out alive. Shortly after take-off Cini was overpowered by crew members.

Dohey
. . . Cross of Valor

Miss Dohey's award marks the third time a Cross of Valor has been awarded since Canadian bravery decorations were established in 1972. The other two awards were posthumous.

Two other crew membejs involved in the hijacking, purser John Joseph Arpin of Rexdale, Ont., and captain Vernon Ehman of Pointe Claire, Que., were awarded a Star of Courage and a Medal of Bravery, respectively.

Other recipients of the Star of Courage, the second highest decoration for bravery, are:

Abraham Bernard Starr of the Pic Mission Indian Reserve near Heron Bay, Ont., who saved two children in a burning building May 3, 1973;

Reginald Wettlaufer of Calgary, who tried to save Patrick Harte from drowning July 24, 1973;

Thomas Patrick Sylvester of Christian Island, Ont., who tried to save a man who fell through ice on Georgian Bay near Penetanguishene, Ont., Jan. 20, 1974;

Montgomery Penney of Lower Lance Cove, Nfld., who drowned July 4, 1974, when he tried to save two occupants of a car that plunged into Long Pond near Random Island, Nfld.

Trudeau hasn't asked senator about shops

OTTAWA (CP) — Prime Minister Trudeau said today he hasn't talked to Senator Louis Giguere about the senator's interest in Sky Shops Export Ltd.

"I have not spoken to the senator in years," Mr. Trudeau said in the Commons.

Mr. Trudeau appointed Senator Giguere to the Senate in 1968.

Gerald Baldwin (PC—Peace River) had asked whether the prime minister had met the Liberal senator to discuss "public morality and ethics" in his relationship with companies doing business with the government.

Sky Shops, with duty-free shops at Montreal and Saint John, N.B., currently is under RCMP investigation in connection with a 1972 lease extension that enabled the owners to sell company shares at a sizable profit.

THELMA DAWSON
PROGRESSIVE CONSERVATIVE
IN
ESQUIMALT
AN HONEST ALTERNATIVE ON DEC. 11

FOR INFORMATION OR TO HELP
478-3135

Farmers Market 1604 Island Highway
Inserted by Committee to elect Thelma Dawson
POC

Give a living gift this Christmas. It'll be appreciated 12 months of the year.

A handsome Rhododendron, a showy Azalea, a fragrant rose, a summer cooling shade or a flowering tree.

Shop and see our large selections and make any homeowner gardener on your list very happy indeed

LIVING CHRISTMAS TREES
Why throw a cut tree away after Christmas? Buy a live tree and plant it in the garden after the Festive Season. Spruce, Hemlock, Pine and Cypress. 2 ft. to 6 ft. Large and varied selection.

SALE of DUTCH BULBS
Last chance Narcissus, Tulips, Crocus, Snowdrops and Rockery Bulbs.

20% OFF the regular prices

Gift Certificate in any Amount
Give a gift certificate of any amount this Christmas. It's honored 12 months a year.

POTTED PLANTS
Poinsettias
•
Chrysanthemums
•
Cyclamen
•
Azaleas
•

CLOSED WEDNESDAYS
OPEN SUNDAYS 10 to 5
Daily from 9 to 5:30

CHARGEX

Cedar Hill NURSERY and GARDEN CENTRE
1551 Cedar Hill Cross Road (Half Block West of Shelbourne)
OPEN SUNDAY 10-5

THE NEW $3 WESTERN ORDER FORM

The Western
c/o Western Canada
Lottery Foundation
P.O. Box 7777
Victoria, B.C.
VC-12-6

Please send me ☐ tickets x $3.00 = Amount Enclosed $ ☐ Cheque ☐ Money Order

Make cheque or money order payable to: Western Canada Lottery Foundation

Name
Street
City Prov.
Postal Code Telephone No.
Gift from

Tickets for the next available issue will be mailed to you as soon as possible after receipt of this order form with valid payment.

Tickets are also sold by non-profit organizations, and many established retail stores have them on their behalf. If you are unable to buy tickets from these outlets, use the coupon above.

The Daily Colonist.

"An Independent Newspaper . . . The Organ of No Clique or Party"

1858 — Published every morning except Monday by The Colonist Publishers Limited at 2621 Douglas Street, Victoria, B.C., V8W 2N4. Second class mail registration number 0516. All undelivered copies or any notices respecting changes of address are to be sent to the above address. Member Audit Bureau of Circulation. — 1975

RICHARD BOWER — Publisher and Editor-in-Chief

Doubtful profit

MUCH HAS BEEN MADE by supporters of the New Democratic Party's administration of the satisfactory financial return from the operation of the former Canadian Pacific steamship, Princess Marguerite.

Premier David Barrett has claimed that the ship made a profit of $100,000 in the first summer of her voyaging under the government flag.,

But nobody has seen any figures to substantiate this claim.

It is true the vessel was acquired as part of a $2.47 million deal, which included a valuable 8.7-acre piece of Inner Harbor waterfront.

The price tag on the ship herself has been reported as $275,000, modest enough in spite of her 25 years of service. But it cost another $1.1 million to refit her for her new role.

It should not be forgotten that the Princess operates only four months of the year. During those four months it is possible she earned a profit, even as much as Mr. Barrett claims.

But there are eight months during which the ship lies idle, with a maintenance crew that has to be paid, along with all the bills for fuel and paint and mechanical support, for alterations and general refit of hull, engines and boilers.

It is safe to assume that the $100,000 profit earned during the ship's 120 summertime voyages — if that is what it was — would not go far to meet these inescapable expenses.

There is the matter of depreciation to be taken into account if any true appraisal of this investment is to be obtained.

And of course there are the structures of the bureaucracy that have mushroomed as a consequence of the purchase of this vessel and the former Canadian National steamer, Prince George. What do they cost to operate? And are these expenditures related to the profit and loss picture when the ships' earnings are calculated?

There is the corporation set up to manage the two ships and the Whistler Mountain development, announced by Resources Minister Robert Williams last August. It was given an initial $2 million to organize itself, and the minister said at the time there would probably be an issue of $4 million in shares in the new company.

Although the new company supposedly operates the Princess Marguerite and her newer sister, they will be chartered officially to the B.C. Steamship Company, another provincial operation set up for the purpose.

No one is likely to complain — particularly in the Greater Victoria area which profits materially from the continuing operation of the Princess Marguerite — even if some losses are incurred, providing they are not out of all proportion to the benefits derived.

But taxpayers are entitled to have facts from the government and its agencies, not guesswork and unsupported claims of profits even when facts are likely to show losses. An accounting is overdue.

NO MATTER HOW THIN YOU SLICE IT...

Veto circumvented

OVER THE ANGRY OBJECTIONS of the United States, the United Nations Security Council has invited the Palestinian Liberation Organization to participate in the debate over Israeli air raids into north and south Lebanon.

The council's current concern is with the escalation of Israeli retaliation for terrorist outrages attributed to Palestinians who find sanctuary in the refugee camps in Lebanon.

The Council's decision is difficult to justify, since anything the PLO can contribute to the debate is bound to be biased.

It is a decision, moreover, which the voting nations must realize will add to the bitterness, the tension and the confusion still plaguing the Middle East.

The immediate response to the Israeli raids was a bombardment with Soviet-made missiles of four northern Israeli towns from Palestinian bases in Lebanon.

It is a tiresome and dangerous pattern.

Observers may wonder why the United States did not use its right to veto, in accordance with Security Council rules.

It is because the vote was interpreted to be a procedural matter, in which case, it appears, the veto cannot be applied.

"On any point of substance," says the United Nations handbook, "a permanent member of the Security Council (China, The United States, the Soviet Union, the United Kingdom and France) can block a decision which is distasteful to him."

It is a matter of record that the Soviet Union has used the veto on 107 of the 128 occasions it has operated.

It is illuminating to see the way the Council members voted. Besides the permanent members, there are ten, elected for two-year terms—five each year. Britain and Costa Rica joined the United States in opposing the invitation; Byelorussia, Cameroon, Iraq, Mauritania, Guyana, Tanzania, Sweden, China and Russia supported it. France, Italy and Japan abstained.

The PLO delegates were thereupon seated, along with the Egyptian and Lebanese contingents which are non-members but invited to participate without opposition, even from Israel.

The PLO attendance is a very different matter. The United States ambassador, Daniel Moynihan, contended the delegation could only give evidence on the Council's invitation.

But to give it a seat was a violation of rules of procedure.

The decision, however, is in line with the Assembly's vote to give the PLO observer status at the United Nations, and therefore hardly unexpected.

Many areas deserve a close look

To save the taxpayers

By PAUL HELLYER from Ottawa

Maxwell Henderson, former auditor general of Canada, can be expected to stir up a small or large storm in almost anything he tackles. He has the rare ability to be able to cut through the fog and put his finger on very sensitive issues.

His most recent foray into the never-never land where angels fear to tread is the operational effectiveness of the Ontario government. The mandate given to the special program review was to "inquire into ways and means of restraining cost of government through examining issues such as continued usefulness of programs, alternative lower cost means of accomplishing objectives and the problems of increased public demand for services in an inflationary period." That's as near carte blanche as anyone can get.

★ ★ ★

In a relatively short space of time Henderson and the committee were able to come up with 184 recommendations which, if implemented, could save the Ontario taxpayers $3.6 billion over the next two years.

Henderson's telescopic overview is one that he has long recommended and occasionally practised federally. In doing so, he upset the feds who took the point of view that the function of the auditor general was to ensure that money was spent legally — not effectively. Henderson insisted the mandate should be wider. He thought the auditor general should look at the effectiveness of government programs, i.e., is the public benefit sufficient to justify the cost?

★ ★ ★

In a parliamentary democracy, it might be assumed that the members of Parliament would undertake this job. Theoretically Parliament controls the purse strings and won't provide the funds unless government programs make sense. In practice, however, it doesn't work that way — certainly not now, if it ever did.

Members of Parliament don't have the time nor the means to evaluate programs in a way that would stand up to cross-examination. Instinct might tell them — and indeed it often does — that a program is wasteful. But it is one thing to say, another thing to prove it to the satisfaction of the press and the public. So unless someone else does it, the job doesn't get done.

There are many areas that deserve a close look. The Company of Young Canadians, for example. Early disenchantment with the program was so great that Mike Pearson considered winding it up. The theory was great but the practice left much to be desired. Does the CYC not turn out enough good work to justify the tax dollars collected for it?

★ ★ ★

And what about the Local Initiative Program? (LIP). Some of its projects have been great. Others were a total write-off. Is the program as a whole worthwhile or are there better ways of keeping the good and eliminating the bad?

Doubts have been raised, too, about the unemployment insurance fund. It was designed to provide money for people who want to work and can't find work. It was not designed to encourage people to make dresses in the basement for cash, or to work a couple of nights a week as a bartender while refusing to accept full-time employment. Has the system become an incentive not to work rather than a financial net for people who can't find work?

"You know Americans. Their technicians will need a golf course."

The housing mess is another area in need of a broad axe. Government housing has become so expensive, if all the hidden costs are included, that a fair accounting would bring outrage in the populace and perhaps even from the press which to date has been well hoodwinked.

★ ★ ★

These are just a few of the programs that should be looked at with a microscope.

If new programs are born constantly, the law of survival suggests that some must also die.

But it can only happen with a government that wants to find the truth and has the guts to apply the axe when necessary.

The Ontario government made a good start in commissioning the study. The follow-on will be more difficult. Ottawa could follow suit and put the really big money on the table.

Copyright, Toronto Sun Syndicate

French mediation in Lebanon

Historic aptness in the move

By GEOFFREY GODSELL

The Lebanese government has cautiously accepted France's offer to try to bring peace back to strife-torn Lebanon. There is historic aptness in the move for in many ways Lebanon's current troubles were bequeathed it by the French during the inter-war years when France ran the country.

Reports from Paris say a French mediation mission to Lebanon was likely to be headed by former Prime Minister Maurice Couve de Murville.

His choice for the job would be a shrewd one: Mr. Couve would have greater freedom of action by not being a member of the present French government, but few men out of office command as great a respect as he.

It remains to be seen whether French mediation in Lebanon will succeed where the efforts of others to bring peace back to Beirut have had only temporary effect.

★ ★ ★

Things had been quieter recently but it was not long before tension was again high in the wake of a spate of kidnappings and the shooting and killing by security guards of two gunmen who tried to break into a hangar at Beirut airport.

If Mr. Couve and a French team fly into Beirut, they will be coming in on the heels of the pope's special envoy, Paolo Cardinal Bertoli, whose efforts at mediation have so far borne no fruit.

Presumably both Mr. Couve and the Cardinal can be expected to apply their main efforts to the hard-line members of Lebanon's Maronite (Roman Catholic) community who are the most active of the Christian militants in the intermittent communal violence between Muslims and Christians.

Ever since the days of the Crusades France has seen itself as the secular protector of Western (i.e. Catholic) Christians in the predominatly Muslim Middle East. Within that area, the single most readily identifiable Christian bastion has been the Maronite community of Mount Lebanon.

Under French and other European pressure the Ottoman sultans allowed that community self-government inside what was known before the First World War as the Sanjak of Mount Lebanon.

★ ★ ★

After the collapse of the Ottoman Empire in the First World War, France based its claim to running Syria and Lebanon — part of the empire for centuries — on its traditional role as protector of Christian communities in the Levant. And in the peace settlement it was awarded both territories under mandate from the League of Nations.

One of the first things the French did was to redraw the frontiers between what had been the Sanjak of Mount Lebanon and the rest of what had been the province of Syria in the Ottoman Empire to bring into being the considerably bigger Republic of Lebanon.

In effect, the French tacked on to the Sanjak as much of the adjoining predominatly Muslin areas as they could while still keeping the Christian community the biggest group within the new republic.

The French aim was to make as big as possible what seemed at the time the most reliable French toehold in the Middle East.

When Lebanon became independent after the Second World War, Christians still outnumbered Muslims. And France bequeathed to the Lebanese a sharing of political office and influence that gave Christians the edge over Muslims.

★ ★ ★

Since then, things have changed. Muslims now outnumber Christians in Lebanon —but Christians (and particularly Maronites) hang doggedly to their privileges.

This Maronite obduracy is one of the main causes of the current strife. Presumaby Cardinal Bertoli and Mr. Couve might make the point to the Maronites that their long-time security and well-being might better be sought in compromise.

The Now Society

"I love the beard, Don. So moody!"

Today in History

By THE CANADIAN PRESS

The Irish Free State was proclaimed 53 years ago today — in 1922 — in the absence from the Irish Parliament of Republican party deputies. Although war with England ended a year before, there was civil war between Irishmen wanting an immediate clean break with Britain and those willing to settle for dominion status. The Irish Republican Army began a ternor campaign and killed an English field marshal in London and Michael Collins, commander of the official Irish army, in Cork. Civil disorder subsided in 1923 after an appeal from Eamon de Valera.

1492 — Christopher Columbus landed on Haiti.

1889 — Jefferson Davis, president of Confederacy, died.

1955 — The United States, Britain, France and Russia formally recognized the perpetual neutrality of Austria.

1967 — A 2½-week-old boy, born with a heart defect, died 6½ hours after receiving a new heart from two-day-old boy, born with an incomplete brain, in world's second heart transplant operation. Dr. Adrian Kantrowitz, heart surgeon, directed operation at Maimonides Hospital, Brooklyn, N.Y.

Reagan's priorities

By MARQUIS CHILDS

Minorities of minorities, that will be Ronald Reagan's specialty as he pursues the presidency with the possibility, the likelihood even, that he will cripple the candidacy of President Ford.

His ardent followers would apparently prefer to rule the ruins of a divided party rather than support an incumbent president who is himself a conservative.

His repeated forays into Florida illustrate one aspect of the minority syndrome. It is also an illustration of how political ambitions can thwart American foreign policy from here to eternity.

Reagan is courting the Cuban refugee vote with his pledge to keep Fidel Castro an outlaw subject to every possible sanction Washington can apply against the Cuban dictator. This goes directly contrary to the policy of the Ford administration. Secretary of State Henry Kissinger has several times said that the United States is ready at any time to resume a dialogue with Castro.

★ ★ ★

While President Ford has been somewhat more cautious, when he was recently in Jacksonville he did not rule out the possibility of movement on Cuba even before the Florida primary on March 9.

Castro is reported to be eager for a resumption of talks looking to a normalization of relations. Because this country broke off relations, he cannot, according to those dealing with the matter, initiate such talks.

How much of the Cuban vote will count in Reagan's calculations for a win in Florida is questionable. Of the 500,000 Cubans reaching America's shores — 260,000 by the U.S. airlift — a large proportion have settled in and around Miami.

But a number — estimates are difficult to come by — have kept their Cuban citizenship in the expectation that they will one day return to their homeland. Of those who have become U.S. citizens, only 20 to 25 per cent have troubled to register.

And judging by all reports, there is a sharp difference of opinion within the refugee community, some believing that it is essential to come to terms with a small nation only 90 miles from U.S. shores.

As he goes about the country advocating a cut of $90 billion in domestic spending by the federal government, Reagan will be addressing other minorities. Such a slash would eliminate a whole variety of programs that bolster the individual lives of millions of Americans.

A vast majority of the voting public are the beneficiaries of these programs. To expect them to vote against their own interests, however much the hope of compensation by private enterprise is held out, is hardly realistic.

The audiences Reagan has been addressing at several thousand dollars a crack prior to his declaration are the affluent, the upper middle class, the suburbanites. They are a minority ready to subscribe to the credo of the true conservative.

Taking the federal government out of the spending game — and Reagan makes it sound so simple — is the breath of life to them. And the Reagan anti-spending axe makes Ford's proposals sound like a carefully studied surgical operation performed with a scalpel.

The men and women who nominated Barry Goldwater at the San Francisco convention in 1964, and booed Nelson Rockefeller so that he was barely able to talk, are the same men and women who rule the party today. Or, it should be added, their generic inheritors.

They were cultivated by Richard Nixon when he was out of office down to the last chicken patty and his brand of conservatism won at Miami Beach. In 1972 George McGovern was an unexpected blessing, with the Democrats duplicating the Goldwater gaffe by nominating a candidate far off centre.

Regan is a radical candidate. There should be no mistake about that. He is a radical of the right. Unless profound changes have taken place not now discernible, the electorate has never voted for a candidate considered too far to the left or the right of centre. This fundamental fact seems to have no part in Reagan's calculations.

Ruling the ruins, when the ruins are richly endowed by the men of great wealth backing Reagan, may be a pleasant enough diversion. But it can count for little as a contribution to solving the grave problems of the nation at home and abroad.

United Features Syndicate

Hello, Nessie

From the Christian Science Monitor

Well, it's happened again. Another self-assured observer has come forth with positive proof that the enigmatic and elusive Loch Ness monster really exists beyond the imagination of man!

Ever since St. Columba announced the first sighting in A.D. 565, humans have made such claims with market regularity, basing their belief nowadays on such newfangled devices as sonar, submarines, and automatic strobe-lighted cameras. This time it's the Academy of Applied Science in Boston, which will shortly disclose its photographs at a symposium in Edinburgh.

Rather than dispel the myth of Nessie and her family of prehistoric leftovers, such announcements of course only heighten the mystery and work to the advantage of Scotland's tourist bureau. But we're a bit apprehensive about these more authoritative findings.

It's not that we doubt the existence of Nessie (or her cousins Yeti and Bigfoot). Quite the contrary. In this age, far more incredible things have proven true.

Our concern is that by photographing, measuring, weighing, interviewing ("Tell me, Nessie, what is your opinion on independence for Scotland?") and otherwise intruding on the privacy of what seems to be a shy but altogether lovable beast, a major bit of the fairy-tale mystery that bemuses adults and children alike on planet Earth will have been chipped away.

Ten in the running

Bawlf, Anderson favored

Victoria riding showdown should be a dandy

If the 1972 provincial election was any indication, the next battle Thursday in Victoria riding should be a dandy.

In 1972, a mere 613 votes separated the top three in the eight-way battle for two seats.

When the smoke cleared, one Liberal, David Anderson, and one Social Crediter, Newell Morrison, took the seats with 16.14 and 16 per cent of the votes, respectively.

This time around, the only incumbent is Anderson, who resigned the leadership of the provincial Liberals Sept. 12. Morrison, in the liveliest nominating meeting in the riding, stepped down. At that meeting, Mayor Peter Pollen of Victoria lost a bid for one of the two nominations while Ald. Sam Bawlf and newcomer Ian Rendle took the Scored nominations.

There is a surprising number of young men running election with Lloyd Burdon and Peter Stanley of the Progressive Conservatives at 24 and 28, respectively, Charles Barber and Gordon Hanson of the NDP at 26 and 32, respectively. Bawlf is 31 and Rendle 43. Owen Kavanagh, running as an independent, is 25 years old. At the other end of the spectrum is 77-year-old W. A. Scott, known as Victoria's lighthouse philosopher.

Most political pundits are conceding one of the seats to Bawlf while Anderson appears to be holding a slight edge for the other seat. Rendle could make it if the Socreds benefit from polarization toward the two major parties but there is talk of Barber being a serious contender in a constituency which has not elected a socialist since 1933.

Victoria voters have been turning out in substantial numbers at the polls the last two elections. In 1972, 68.08 per cent of the eligible voters cast ballots, while 70.16 per cent voted in 1969.

The figures for 1972 were: Morrison, 10,840; Anderson, 10,750; Waldo Skillings (Socred), 10,227; Edith Gunning (Conservative), 7,843; Carron Jameson (Liberal), 7,436; Kathleeen Ruff (NDP), 6,981; David Hobson (NDP), 6,887; Clyde Savage (Conservative), 6,218.

The 1969 results were William Chant (Socred), 15,899; Skillings, 15,443; Peter Bunn (NDP), 8,517; James Fawcett (NDP), 8,006; Ian Stewart (Liberal), 5,334; Mel Couvelier (Liberal), 4,497; Bill Scott (Independent), 259.

Victoria's electoral boundary runs along the Gorge to Colquitz Creek to the Trans-Canada Highway, along the highway to Seymour Avenue and Darwin Road. On Quadra Street, it runs to Cook and Salsbury Way between Royal Jubilee Hospital and Veterans' Hospital to Foul Bay Road and in a straight line to the sea, covering the entire south coast of the Island back to the Gorge.

Here is a profile of all candidates, in alphabetical order:

DAVID ANDERSON (Liberals) — David Anderson, who represented Victoria in Parliament before turning to the provincial scene, calls himself a professional politician and received much publicity while an MP in his fight against oil tankers plying the West Coast of Canada.

Anderson believes the Liberals, who he concedes haven't much hope of forming the next government, could conceivably hold the balance of power in the Legislature, should the NDP and Socreds battle to a draw. He slams the proliferating crime rate in B.C. and, particularly, Victoria, referring to the Co-Ordinated Law Enforcement Unit's (CLEU's) second annual report, and calls for more action. He expresses alarm at the cocaine boom and says time has come for arrests, prosecutions and convictions.

CHARLES BARBER (NDP) — Born in Victoria, 26-year-old Charles Barber applauds the record of Premier Barrett and the NDP government over the past 3½ years.

Barber calls for 1,000 new units of housing, in co-operation with the city on the basis of Central Neighborhoods Study, and greater co-operation with the city as proposed by mayor-elect Michael Young, particularly regarding the Inner Harbor. Barber wants new kinds of transportation (dial-a-bus, park-and-ride, bikeways and electric light-rail transit), health and human resources centre in Fernwood similar to James Bay and the continued preservation of heritage sites like Maclure House and the Legislature.

SAM BAWLF (Social Credit) — Born in St. Boniface, Man., 31-year-old Sam Bawlf moved to Victoria in 1969. He is a developer.

Bawlf is concerned about averting "serious financial chaos" at the hands of an NDP government and points to a 150-per-cent increase in spending the last three years and a budget overrun of $1 million a day for the last two years. He calls for the return of a "responsible" government and improvement of the "neglected hospital situation." There is a shortage of 500 extended and intermediate-care beds in Victoria.

He says the province must pay fair share of property taxes and restore harmony between the province and city, particularly in Inner Harbor planning.

LLOYD BURDON (Progressive Conservative) — Born in Sidney, 24-year-old Loyd Burdon doesn't subscribe to the "either-or" concept of NDP versus Social Credit, pointing out that a large percentage voted Conservative or Liberal in the last provincial election.

Burdon's platform includes increased financial support in health care, a five-year [illegible] for system of incen[illegible] training and employme[illegible] portunities to end welfare employables, establishment of B.C. Housing Corp. to provide a self-financing scheme of low mortgages to buillders and buyers, establishment of a core curriculum to ensure basic skills are taught in B.C. schools, and a new government structure reducing the number of cabinet ministers from 18 to 13.

GORDON HANSON (NDP) — Born in Vancouver, 32-year-old Gordon Hanson came to Victoria in 1971 and is a civil servant.

Hanson proposes better services for senior citizens, expansion of cultural and recreational opportunities and continuation of home-care for them rather than large nursing homes, if so desired. He also wants greater attention to special transportation needs for senior citizens, the continuation of the provincial government's achievements in employment practices and advancement opportunities for women in the civil service. Hanson also advocates expansion in consumer co-operation to reduce high costs, establishment of co-op management teams to assist neighborhood and community organizations, and better communication between MLAs and constituents.

OWEN KAVANAGH (Independent) — Born in Montreal, 25-year-old Owen Kavanagh came to Victoria in 1970 and is a nurse at Victoria General Hospital.

The main issue, Kavanagh says, is inadequate hospitals. Other issues are raw sewage fouling beaches, overburdened city taxpayers, traffic-jammed downtown streets and polarized politicians.

Kavanagh says the aged deserve full attention when incapacitated so that they may retain their dignity, security and comfort, and he urges electors to look beyond personality contests and party labels for sincere candidates who truly reflect the needs. He also wants provincial and local officials to deal with the pressing problems together.

TERENCE O'GRADY (Liberal) — A city solicitor for Victoria for 20 years, Terry O'Grady was in the news on Oct. 10 when he was awarded $39,700 in a wrongful-dismissal suit against the Insurance Corp. of B.C. The 54-year-old O'Grady was hired as secretary and general counsel for the provincial government agency in the summer of 1973 and was dismissed a year later.

Like Anderson, O'Grady has taken a "realistic approach" to the coming election and admits that the Liberals have a very slim chance of forming the next government. But he asks voters to note that the Liberals are "the only true, middle-of-the-road party in the province."

IAN RENDLE (Social Credit) — Born in Victoria, 43-year-old Ian Rendle is an insurance executive and president of the Victoria Insurance Agents Association, as well as vice-president of Gardner Agencies.

Describing himself as a dedicated free enterpriser, Rendle says he and Bawlf have a team approach to defeat the "fiscally-irresponsible and authoritarian NDP government." He wants greater emphasis on the hospital problem, calling for immediate help in intermediate care. ICBC, Rendle says, is a shambles, and B.C. drivers are being "taken for a ride." He warns against putting all power in the hands of government.

Rendle's victory over Pollen at the Socred nominating convention surprised many people.

W. A. SCOTT (Independent) — Better known as Victoria's lighthouse philosopher, 77-year-old Bill Scott is making his third attempt for a seat in the Legislature. A pawnbroker by trade, Scott describes himself as Victoria's "outstanding veteran in stupidity."

Scott says he is campaigning to show that a civilization is no better than its teachers and students. The NDP, of which he is a member, is headed by "the most wrong-thinking teachers in Canadian history," he says. For that matter, Scott adds, all parties have abandoned their original codes of ethics, starting out as ego-altruists and ending up as ego-maniacs.

The ego-maniacs are therefore running all the parties, and Scott points at Agnes Kripps of the Socreds as a victim of her party's "ego-maniacs."

PETER STANLEY (Progressive Conservative) — Born in Trail, 28-year-old Peter Stanley moved to Victoria in 1970.

Stanley describes the Conservatives as the party of enthusiasm. He has three major planks in his platform. He says emphasis must be broadened in the area of health care, the welfare system must be reformed and, in education, there should be some thought going into the fact that a building program may be needed by 1977 because of the recent population explosion.

He pointed out that most people in Canada didn't know, for instance, that Canada's independence day is celebrated on Dec. 11. On that day in 1931, the Statue of Westminster was signed and Stanley says even some educators didn't know that.

BC75 X

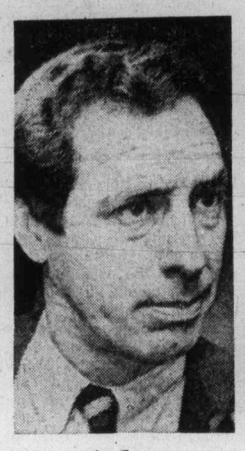

Anderson . . . Liberal

O'Grady . . . Liberal

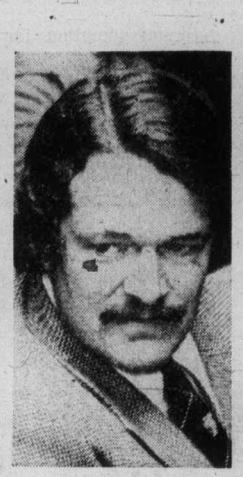

Bawlf . . . Social Credit

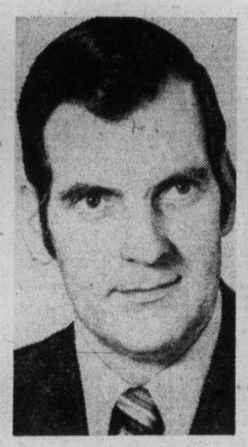

Rendle . . . Social Credit

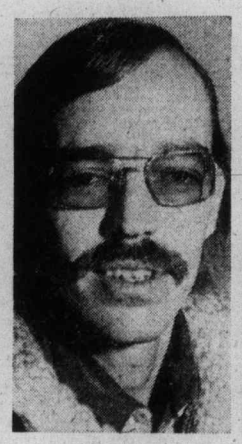

Kavanagh . . . Independent

Hanson . . . NDP

Barber . . . NDP

Scott . . . Independent

Stanley . . . Conservative

Burdon . . . Conservative

Premeditated attacks charged to Israelis

UNITED NATIONS, N.Y. (AP) — A proposed resolution blasting Israel for "premeditated air attacks against Lebanon" and warning of stronger action if the raids persist was submitted to the Security Council Friday.

U.S. Ambassador Daniel Moynihan called it one-sided and said the United States will support only a measure that condemns "all acts of violence in the Middle East."

At the same time, the General Assembly voted 84-17 with 27 abstentions to ask all countries to desist from military or economic aid to Israel as long as it "continues to occupy Arab territories and deny the inalienable" national rights of the Palestinians. Canada, the United States and Israel were among those voting against the measure. Israeli Ambassador Chaim Herzog said his government will not be bound by "this one-sided discriminatory attempt of those who sabotage the move towards peace in the Middle East."

Moynihan, in the presence of the first Palestine Liberation Organization representative ever to take part in a Security Council debate, made no direct threat of a veto of the resolution condemning the Israeli air raids, but said:

"The United States deeply deplores these attacks just as we have consistently deplored those despicable terror incidents which have caused the loss of life in Israel.

"We are prepared to support an appropriate resolution which registers the strong disapproval of this council of all acts of violence in the Middle East, particularly those which result in the deaths of innocent civilians, and calls on all parties to refrain from any action which might endanger peace negotiations."

Swerving firetruck sweeps Yule shoppers to deaths

SAN FRANCISCO (UPI) — Six Christmas shoppers stood on a downtown traffic island Friday, waiting for a streetcar. Suddenly they were bowled over by a swerving fire truck knocked out of control by a chuck hole.

Three persons died and three were critically injured.

A witness described it this way:

"I looked up and saw the fire truck coming. It was really flying — 40 maybe 50 miles per hour. I saw the driver in the rear grip the wheel real tight and then I saw the rear section bounce up and down.

"As it passed the island, five or six people standing there waiting for the trolley were pulled right along with the fire truck."

Fire officials blamed the chuck hole for knocking the ladder section of the truck out of control and into the traffic island.

The tillerman, at the steering wheel on the end of the ladder, told investigators that the wheels jammed into the streetcar tracks and when they hit the hole, the truck swept the traffic island.

The fire to which the truck was responding was at the nearby 25-storey Grosvenor Plaza building. It was in the garbage can at the bottom of a chute and was quickly extinguished by other fire units.

Trudeau claim:

Pepin 'badly misquoted'

OTTAWA (CP) — The government expects the anti-inflation board to rule in "a very even-handed manner" on all wage and price issues that come before it, Prime Minister Trudeau told the Commons Friday.

He said board chairman Jean Luc Pepin was "very badly misquoted" in Toronto reports that the board intended to soften its approach on wage rulings after an initial tough stand.

Later, Mr. Pepin said in a telephone interview that he was quoted accurately but some of the headlines gave a misleading impression.

"There is no doubt that I stood on a firm and fair position—those are our two key words around here," Mr. Pepin said.

"We had a choice to be firm at first and then, hopefully, to soften our approach in the future."

That does not imply that labor or business groups that come before the board initially will receive harsher treatment, he insisted.

"There is no shadow of an inkling of that, he said.

But if the anti-inflation program successfully reduces the inflation rate, then the board "should not have to be as tough in the last phase of the cycle.'

The federal restraints program imposed Oct. 14 is to run until the end of 1978. The government hopes to bring the inflation rate down to about four per cent from its current 10 per cent annual rate by that time.

Mr. Pepiin said the board has no intention of singling any labor group out for especially harsh treatment.

He said the board meets regularly each week for between 1½ and two days. Members met for more than 12 hours Thursday to consider the agreement ratified earlier this week by striking Canadian Union of Postal Workers (CUPW). The strike lasted 42 days.

Their settlement gives them an average 38 per cent raise over 30 months and the raise for the first 12 months is well above the basic 10 per cent ceiling allowed under the government's restraints program.

There are several escape clauses in the federal program under which the board may rule certain groups are entitled to settlements above the basic guides.

Opposition Leader Robert Stanfield asked in the Commons when the government will table the model agreements it wants the provinces to sign to agree to the federal program.

mandel
FRI. SAT. SUN. ONLY!
FULLY INSTALLED. SHAG or SCULPTORED BROADLOOM W/UNDERPAD FOR YOUR LIVINGROOM DININGROOM, STAIRS & HALLWAY
JUST (50 sq. yd. min.) $595. or
12x15 DEN $259.00
12x10 BEDROOM $189.00 complete
mandel
open 7 nights 'til 9pm.
on Douglas opp. Woodwards
387-8276

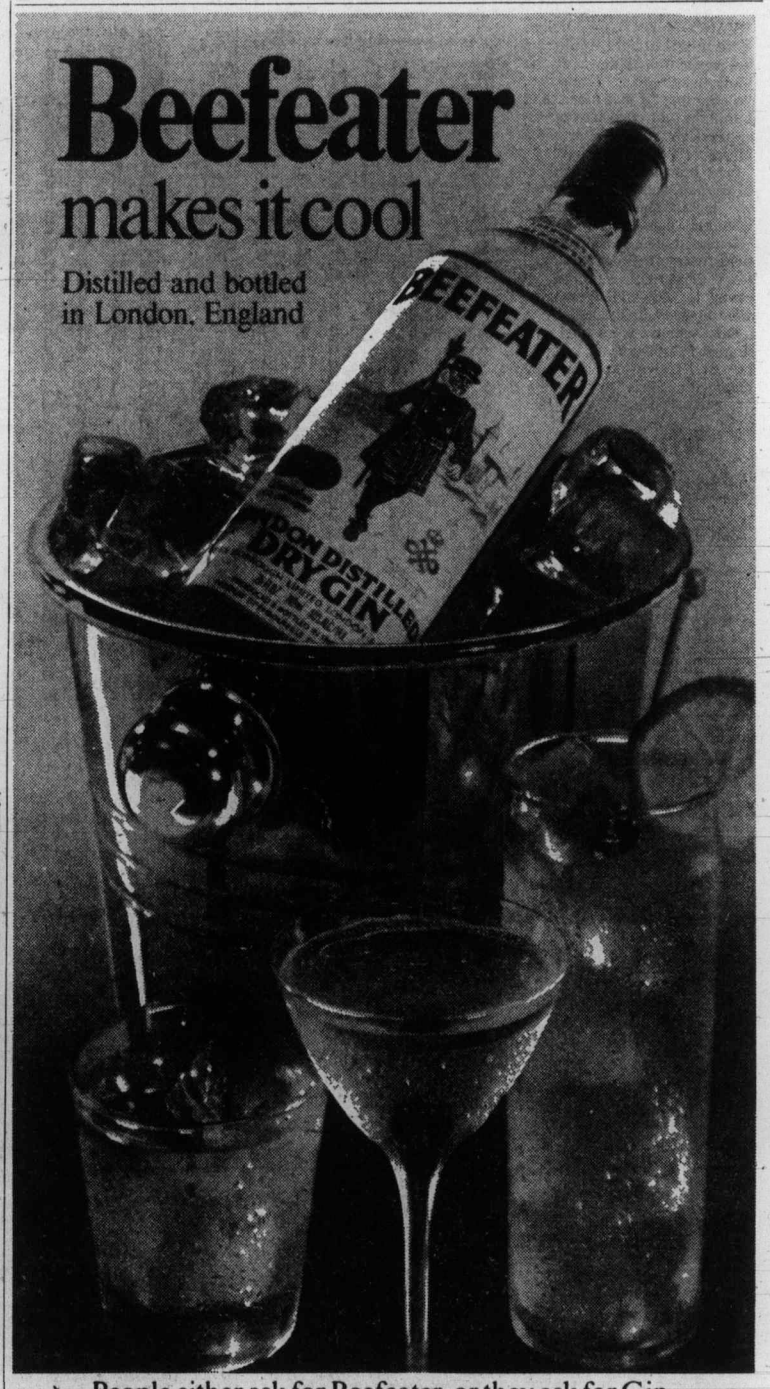

People either ask for Beefeater, or they ask for Gin.

Toronto trading

TORONTO (CP) — A sharp decline on the Toronto stock market Friday carried prices to their lowest levels in three weeks. Trading was light.

Imperial Oil A lost ⅛ to $23⅝ while class B shares gained ¼ to $23¾. The company said it plans to build two additional offshore islands for arctic ocean oil exploration.

Leigh Instruments, which announced a new explosives detection system, rose 15 cents to $2.35.

The Ontario Securities Commission said it has issued a cease-trading order in shares of Canada Geothermal Oils Ltd. Trading in Canada Geothermal, which last closed at 28 cents, has been halted since last Friday.

Royal Bank fell ⅞ to $30¼, Toronto Dominion Bank ⅞ to $39⅜, Nabors Drilling ½ to $22, Investors Group ½ to $5¾ and Dome Pete ½ to $35½.

Nowsco Well rose ¾ to $8¾, Vulcan Industrial Packaging ⅝ to $15½, Canadian Imperial Bank ⅛ to $25⅞ and Bell Canada ⅛ to $43⅞.

CLOSING AVERAGES

154 Industrials	172.69	—0.76
12 Golds	242.05	—3.49
29 Base Metals	71.49	—0.59
19 Western Oils	199.58	—0.31

Volume 1.56 million.

BOX SCORE

	Fri.	Thurs.
Issues traded	588	610
Advances	143	150
Declines	202	218
Unchanged	243	242
New highs		3
New lows		31

ACTIVE STOCKS

Vol.		Close	Chge
20300	Consumers Dis	3.55	+ .15
19881	Algoma Steel	24¾	+ ⅛
18421	Imperial Oil A	23⅝	— ⅛
15020	Interprov Steel	12¾	— ¼
13456	Candn Pacific	13⅜	— ⅛
12615	Trans Mountain	9⅛	— ⅜
12575	Kaiser Resources	9¾	— ¼
11750	Hud Bay Co.	15⅜	— ⅛
10874	Hom Oil A	28½	— ⅛
9833	Noranda Mines A	29⅝	— ⅜
	Mines and Oils		
174935	Giant Mascot	.98	— .08
90800	CDA South Pete	2.45	— .26
62766	Martin McNeely	10½	
51625	Total Pete	4.55	
43000	Sunburst Expl.	.09	— .00½

GROUP AVERAGES

Banks	305.61	—3.25
Beverages	270.95	+1.59
Chemicals	109.16	—0.60
Communications	363.93	Unch.
Construction material	151.93	—1.47
Food processing	257.38	+1.11
Gen. manufacturing	156.90	—0.29
Industrial mines	106.39	—0.40
Merchandising	334.00	—2.91
Oil refining	191.44	—1.09
Paper-forest products	94.38	—0.42
Pipelines	153.07	—0.94
Real estate	148.63	+0.47
Steels	190.78	—1.69
Trust and loan	225.23	+0.65
Utilities	135.56	+0.05
Miscellaneous	121.29	—0.73

Up 5 Down 11

MARKET REPORT

Closing quotations for Fri., December 5, 1975

Quotations supplied by The Canadian Press, Richarson Securities, Pitfield Mackay Ross and Co. Ltd., Merrill Lynch, Royal Securities Ltd., A. E. Ames and Co., Pemberton Securities, McLeod Young, Weir and Co., Dominion Securities Corp., Harris and Partners Ltd., Bongard, Leslie and Co. Ltd., the Royal Bank of Canada and the Bank of Nova Scotia.

TORONTO CLOSING STOCKS
Distributed by CP
Toronto Stock Exchange—Dec. 5

Complete tabulation of Friday transactions. Quotations in cents unless marked $. z—Odd lot, xd—Ex-dividend, xr—Ex-rights, xw — Ex-warrants. Net change is from previous board-lot closing sale.

Stock	Sales	High	Low	Close	Net Ch'ge
		A	B		
Abby Glen	550	310	310	310	+ 5
Aby Gln w	750	79	79	79	— 1
Abitibi	1367	$8¾	8⅝	8¾	
Abitibi 10	z40	$49⅞	49⅞	49⅞	
Acklands	z60	$14⅞	14⅞	14⅞	
Adanac M	2500	26	25	26	+ 1
Advocate	100	130	130	130	
Agnico E	1030	325	310	325	
Agra Ind	400	485	480	485	
Akaitcho	2000	96	91	91	— 5
Alt East G	1300	$8½	8¼	8⅜	+ ⅛
Alta Gas A	437	$11¼	11⅛	11¼	+ ⅛
Alta G E p	100	$20	20	20	
Alta Nat	300	$23	22½	23	+ ½
Alcan	3731	$21⅜	20⅞	21	— ¼
Algo Cent	150	$13	13	13	— ⅛
Algoma St	19881	$24¾	24¼	24¾	+ ⅛
Algonq pr	680	440	440	440	+15
All-Can B	1500	230	220	225	— 5
Allarco Dv	5700	$8¾	8½	8½	— ⅜
Alliance B	z75	400	400	400	
Almin 4½ p	510	$34	34	34	
Am Bonza	6100	245	239	245	+ 7
Am Larder	6000	27	26½	26½	— ½
Am Leduc	1000	5½	5½	5½	
Andres W	510	$8¾	8½	8½	
Ang U Dev	3280	75	71	75	+ 1
Anthes C p	z10	$60	60	60	
Aquitaine	300	$19½	19¼	19¼	— ½
Arbor C	1200	100	85	100	+30
Asamera	2000	$7¾	7½	7¾	
Asbestos	200	$20	19¾	19¾	— ¾
Ashland C	353	$9⅝	9⅛	9⅛	— ⅛
Ashland pr	z10	$19	19	19	
Asoc Porc	z312	76	76	76	
Atco A	5050	$12¾	12⅝	12¾	— ⅛
BC Sugar A	850	$21	21	21	+ ¼
BP Can	970	$11	11	11	
Ballindery	500	28½	28½	28½	+ ½
Banister C	2300	$6	5⅞	5⅞	
Bank Mtl	7470	$16½	16¼	16⅜	
Bank N S	659	$41	41	41	
Bank NS r	90882	63	59	60	— 2
Bankeno	5700	195	181	185	— 5
B Cdn Nat	500	$15⅛	15⅛	15⅛	— ⅛
Bar E A	100	$34	34	34	+ 1
Baton B	2700	$7½	7¼	7¼	— ¼
Bay Mills	200	$12½	12	12	
Becker B p	1900	$6⅜	6¼	6⅜	+ ¼
Bell Canad	7261	$43⅞	43⅛	43⅞	+ ⅛
Bell A pr	187	$43⅜	43⅛	43⅜	— ⅜
Bell B pr	235	$43¾	43¾	43¾	— ¼
Bell C pr	200	$25	25	25	+ ¼
Bell D pr	925	$47	47	47	
Bell 2.28	700	$25¼	25¼	25¼	
Bell Can W	8200	146	141	141	— 8
Beth Cop A	484	$11¾	11½	11½	— ¼
Blakwod A	200	$5½	5½	5½	
Block Bros	1200	350	345	350	
Bombrder	100	240	240	240	— 5
Border C	500	178	178	178	+ 7
Bovis Cor	5000	95	94	94	— 1
Bow Valy	7550	$16	15¾	16	+ ⅜
Bralor Res	500	195	195	195	+ 5
Bramalea	2500	$5⅛	5	5	+ 5
Bramede	5978	115	114	114	
Brascan A	2620	$11	10¾	10¾	
Brenda M	1200	410	405	405	— 5
Bridger	2450	310	300	300	+ 5
Brinco	200	430	415	430	+ 5
Br Am Bnk	200	$19½	19½	19½	+ ½
BC Phone	350	$10¾	10⅝	10⅝	
BCPh 4⅜ p	z5	$41	41	41	
BCPh 4¾ p	z4	$43½	43½	43½	
BCPh 1956	205	$47	47	47	+ ½
BCPh 4.84	100	$12½	12½	12½	+ ¼
BCPh 5.15	300	$50½	50½	50½	+ 1
BCPh 5⅜ p	z40	$55¾	55½	55¾	
BCPh 6 pr	z26	$59	58	59	
BCP 7.04 p	100	$17¾	17¾	17¾	+ ⅛
BCP 10.16 p	959	$26⅛	26	26	— ⅛
Broul Reef	1000	25	25	25	
Brunswk	5365	370	365	365	
Budd Auto	400	415	410	410	+ 5
Budd A w	130	125	125	125	— 5
Bulora Cor	3000	44	40	44	+ 4
Burns Fds	173	$9½	9½	9½	— ¼
C					
CC Yachts	100	240	240	240	— 5
Cal Pow A	6727	$27⅞	27¾	27¾	
Cal P 4½ p	z1	$44¾	44¾	44¾	
Cal P 5.40 p	z25	$80	80	80	
Cal P 10 p	110	$104¼	104¼	104¼	+ ¼
Cal P 9.80	525	$101½	101½	101½	
Calmor IB	2000	81	81	81	
Calvrt Dle	200	125	125	125	
Calvert	z20	11	11	11	
Cam Mine	34500	22½	21	22	
Camflo	3200	$8⅝	8⅜	8½	— ⅛
C Chib A	100	385	385	385	
Camp RL	350	$19¼	19	19	— ⅜
Campau A	300	475	470	475	+ 5
Campau 7p	100	$7⅜	7⅜	7⅜	+ ⅛
Can Cem L	528	$9¼	9⅛	9⅛	— ⅛
C Cem L p	100	$13⅝	13⅝	13⅝	+ ⅛
Can Dev p	235	$95½	95½	95½	+ ¼
Can Malt A	100	$20	20	20	+ ⅛
C Nor West	3400	440	425	440	+10
C Pakrs C	750	$20	19¾	19¾	
Can Perm	700	$17	16⅞	16⅞	
C Safway p	z30	$79¾	79¾	79¾	
CS Pete	90800	278	244	245	—26
C Tung	100	265	265	265	
C Cablesy	100	$12	12	12	
Cdn Cel	300	495	495	495	
C Ex Gas	950	295	289	295	+ 5
C Found	150	200	200	200	+50
C Found pr	z12	$8¼	8¼	8¼	
CGE	z15	$25	24	24	
CG Invest	z75	$19½	19½	19½	
C Homestd	2300	480	470	480	+ 5
C Hydro	200	$5⅞	5¾	5¾	
Cl Bk Com	8810	$25⅞	25⅝	25⅞	+ ⅛
CIL	z67	$19	19	19	
Cl Powr A	325	$14¾	14¾	14¾	+ ¼
C Manoir	270	365	365	365	
C Merrill	1700	485	475	485	—15
C Ocdental	725	$9¾	9¾	9¾	
CP Inve	810	$15¾	15½	15½	— ⅛
CP Inve pr	215	$31	31	31	— ¼
CP Ltd	13546	$13½	13⅜	13⅜	— ⅛
CPL A p	128	$8½	8½	8½	
CPL 4 p	180	$6¼	6¼	6¼	
C Reserve	500	270	260	270	+10
CRenol A p	z1	$12	12	12	
Cdn Salt	100	$13	13	13	+ ⅛
Cdn Sup O	750	$42½	42¼	42¼	
Cdn Tire	z25	$44¼	44¼	44¼	
Cdn Tire A	922	$48	47⅝	47⅝	— ¼
C Uilties	600	$9½	9⅜	9½	
CWN G 4 pr	z20	$8	8	8	
CWN 5½ p	z5	$11	11	11	
Candel Oil	z105	$14	13⅞	13⅞	
Canron	350	$17	17	17	
Caron 6 pr	z10	$74	74	74	
Carl OK	4000	258	251	255	— 3
Carl A p	z50	$19¼	19¼	19¼	
Carl B p	100	$23¾	23¾	23¾	+1¾
Cassiar	810	$6⅛	6⅛	6⅛	
Celanese	2700	405	400	400	—15
Charter Ol	100	325	325	325	
Chieftan D	100	$8¼	8¼	8¼	+ ⅛
Chromaco	z30	225	225	225	
Chrysler	2500	$10	9⅞	9⅞	— ⅛
CHUM	z20	$6½	6½	6½	
CHUM B	105	$7¼	7¼	7¼	+ ¼
Coch Will	6033	27	25	27	+ 1
Coin Lake	1000	10	10	10	
Comb Met	z166	14	14	14	
Cominco	2876	$33½	33	33½	+ ⅛
Com Cap	1275	340	330	340	+ 5
C Holiday I	1400	295	285	285	— 5
CHIns A p	200	$18¼	18¼	18¼	+ ¼
Coniagas	2200	43	41	42	— ½
Con Bath p	100	$15¼	15¼	15¼	+ ⅛
Con Bldg	2200	234	234	234	— 1
Con Fardy	2407	230	225	226	+ 1
C Durham	1000	50	50	50	
Cons Prof	2500	22	21½	21½	—1½
C Rexspar	1000	52	52	52	
Con Textle	200	145	145	145	
Con Distrb	20300	355	340	355	+15
Cons Gas	4378	$12	11¾	11¾	
Con Gas D	150	$20	20	20	— ⅛
Conwest	100	285	285	285	— 5
Copeland	100	200	200	200	—10
Cop Fields	100	116	116	116	— 9
Cornat Ind	z12	415	415	415	
Coseka R	6500	280	272	272	— 8
Craigmt	400	455	455	455	+ 5
Crestbrk	500	275	275	275	+ 5
Cstland	5000	8½	8	8½	+ ½
Crush Intl	350	$7½	7½	7½	— ⅛
Cuvier M	600	86	86	86	+ 1
Cyprus	100	$8¾	8¾	8¾	
D to G					
Dale-R	100	$7½	7½	7½	
Daon Dev	350	$5	5	5	— ⅛
Daon A	550	$6⅜	6⅜	6⅜	— ⅛
D Eldona	500	33½	33½	33½	— ½
Delta Ben	300	100	100	100	
Denison	9725	$53¼	52	53¼	+1¾
Dicknsn	900	475	465	475	+10
Doman I	125	$6⅜	6⅜	6⅜	
Dome	2141	$33¾	33¼	33¼	— ½
Dome Pete	8475	$36	35½	35½	— ½
D Bridge	4800	$26¼	25¾	25¾	— ¼
D Explor	3600	22	20	20	— 2
Dofasco A	2162	$22¾	22½	22½	— ½
Dofasco p	z8	$50½	50½	50½	
Dom Store	1075	$16	16	16	+ ⅛
D Textile A	100	$8⅝	8⅝	8⅝	+ ⅛
Domtar	1325	$18⅝	18¼	18¼	— ⅜
Donlee M	100	415	415	415	
Dover Ind	200	$22	22	22	— ½
Du Pont	z38	$17⅝	17⅝	17⅝	
Dustbane	200	$5¾	5¾	5¾	
Dylex L A	1900	$7¼	7⅛	7¼	+ ⅛
E-L Fin w	z60	55	55	55	
East Mal	4603	190	178	185	— 5
East Sul A	3520	125	123	125	+ 2
Estn Can S	675	$12⅛	11¾	11¾	— ½
Ego Mines	1700	33	32	33	— 2
Electro A	100	345	345	345	+ 5
Electro p	z50	$38	38	38	
Elks Stors	200	$6¾	6¾	6¾	
Emco	100	$7½	7½	7½	
Emco w	500	250	250	250	
Exquisite	600	230	230	230	+ 5
Falcon C	8675	$6⅛	6	6⅛	— ¼
Falcon	3979	$29¾	29½	29½	
Frm Mer p	300	$10⅛	10⅛	10⅛	— ¼
Fed Ind A	500	$5¼	5¼	5¼	+ ⅛
Foodex S	1350	310	305	305	— 5
Ford Cnda	z50	$77	77	77	
F Seasons	200	335	335	335	
Francana	100	$8	8	8	
Fraser A	z57	$16½	16½	16½	
GEH Steel	200	$5¾	5¾	5¾	
GMC	452	$54¾	54	54	— ½
Genstar L	2300	$19	18¾	19	+ ⅛
Gnstar L w	z20	400	400	400	
Gt Mas	174935	118	97	98	— 8
Gibraltar	1500	$5¼	5¼	5¼	— ⅛
Goldund M	1000	14½	14½	14½	— ½
Goodyear p	z50	$31	31	31	
Graff G	1100	$30	30	30	
Granduc	3500	105	100	100	— 9
Granisle	200	$12	12	12	
Gt Oil Sds	708	$5	495	5	
G L Nickl	3500	42	41	41	
GL Paper	860	$20	20	20	— ½
GL Pap w	z50	370	370	370	
GN Fin	300	115	115	115	— 5
Gt W Life	100	$52	52	52	
Gt West S	1250	$5⅝	5½	5½	
G West wt	100	186	186	186	— 4
Greyhnd	260	$18⅛	18⅛	18⅛	— ⅛
Gulf Can	1489	$27¾	27½	27¾	
H to L					
Hambro C	800	163	161	161	— 1
H Group A	200	475	475	475	+10
Ham Tr	2000	$12	12	12	
Hardee	1000	98	95	98	
Harlequin	360	$8¾	8¾	8¾	— ⅛
Hawker S	700	$6½	6½	6½	
Hawker pr	100	$55	55	55	
Hayes D A	300	$5½	5½	5½	— ¼
Holinger A	2277	$28	28	28	— ¼
Home A	10874	$28¾	28½	28½	— ⅛
Home B	1061	$24¼	24	24	— ¼
H Bramor	300	175	175	175	— 5
Howdn DH	500	$8¼	8	8	— ⅛
Hud Bay A	1085	$17	16½	16½	— ½
H Bay Co	11750	$15¾	15⅜	15⅜	— ⅛
HB Oil Gas	740	$35⅞	35⅜	35⅜	— ¼
Huron Eri	1000	$24⅝	24¾	24¾	
Hur Eri 7¼	2180	$21	20⅝	20⅝	— ⅜
Husky Oil	565	$17⅞	17¾	17⅞	+ ¼
Husky E w	490	480	490		—10
Hy's Ltd	300	265	265	265	+ 5
IAC	950	$18	17⅞	17⅞	+ ¼
ITL Ind	1300	87	87	87	
IU Intl	3700	$9⅞	9⅝	9¾	— ⅛
IU Intl A	100	$25½	25½	25½	— 1
IWC Com	100	140	140	140	+ 4
Imasco A	200	$27¾	27¾	27¾	+ ¼
Imp Oil A	18421	$24	23½	23⅝	— ⅛
Imp Oil B	100	$23¾	23¾	23¾	+ ¼
Indal	565	$11¼	11¼	11¼	+ ⅛
Inland Gas	z50	$8¼	8¼	8¼	
Inter C B w	100	210	210	210	— 5
IBM	482	$221	218	218	— 3
Int Mogul	2357	265	260	260	+ 5
I Mogul A	100	$8⅛	8⅛	8⅛	— ⅛
Inco A	5333	$25⅛	24¾	24⅞	
Int Obaska	1000	10½	10½	10½	+ ½
Interpool	2550	$10½	10	10½	+ ¼
Intpr Pipe	5450	$12⅛	12¼	12¼	— ⅛
Int Pipe w	1375	47	45	45	— 1
Ipsco	15020	$12¼	12¾	12¾	— ¼
Inv Group	1000	$5¾	5¾	5¾	— ⅛
Inv Grp A	900	$5¾	5¾	5¾	— ⅛
Inv Grp 5 p	100	$12¾	12¾	12¾	
Irwin T A	z10	195	195	195	
Ivaco A	1600	$7⅞	7⅞	7⅞	+ ⅛
Jannock	z75	490	490	490	
Jannock B	100	$10⅝	10⅝	10⅝	+ ¼
Janoc 6 p	z10	$58¼	58¼	58¼	
Jelex	4000	7	7	7	
Joliet	3000	13	13	13	
Jorex Ltd	1500	13½	13½	13½	+ ½
K-Tel Intl	z33	285	285	285	
Kaiser Re	12575	$10	9¾	9¾	— ¼
Kaiser wt	z25	$7	7	7	
Kam Kotia	z110	50	50	50	
Kaps Tran	875	190	185	185	— 5
Keeprite B	125	$5	5	5	— ¼
Kelsey H	200	$8	8	8	
Kerr A A	1802	$9⅝	9	9	— ¼
K Anacon	1000	18½	18½	18½	+1½
Koffler A	400	350	350	350	— 5
Koffler A p	200	$6⅜	6⅜	6⅜	— ⅛
Koffler w	1100	½	½	½	
Labatt A	3291	$17½	17¼	17¼	— ⅛
Lacana	1320	325	320	320	—10
Laidlaw B p	500	$5¼	5¼	5¼	
LOnt Cem	200	325	325	325	
Laurasia	1000	45	45	45	+ 1
Lau Fin	170	$6⅜	6⅜	6⅜	
Lau Fn 6¼	175	$13¼	13¼	13¼	— ¼
Leigh Inst	4250	240	230	235	+15
Linc T w	200	205	200	200	—10
LL Lac	800	145	145	145	
Livingsto	200	$10¼	10	10	
Lob Co A	280	470	470	470	+10
Lob Co B	1500	470	460	460	—10
Lochiel	1100	100	95	96	— 4
Loeb M	1000	265	265	265	+ 5
Lost River	4000	220	220	220	
Lytton M	z300	62	62	62	
M to O					
MEPC	500	$5½	5½	5½	+ ¼
MPG Inv	100	330	330	330	
Maclarn A	200	$26	25½	25½	— ⅜
MH Cable	z13	$7⅜	7⅜	7⅜	
Mclan H A	100	$7¼	7¼	7¼	
MB Ltd	1480	$18¼	18	18	
Madeline	705	147	147	147	
Madsen	900	48½	48½	48½	+ ½
Magna Int	300	$11½	11⅜	11½	
Magnetcs	1150	30	30	30	
Magnum	200	$20	20	20	— 7
Malstc Wil	450	225	225	225	
Man Bar	5500	71	70	70	— 3
Maritime	504	$17¼	17¼	17¼	— ¼
Mar T 940	1400	$10	9¾	9¾	— ¼
Martin	62766	11	10	10½	
Mass Fer	7696	$19⅛	18⅝	18⅝	— ⅜
Mas F 2.50	1200	$26¼	26⅛	26⅛	
Matchan	5000	9½	9½	9½	—1½
Matgmi A	1390	$14	14	14	— ¼
Mc Intyre	3862	$37½	37¼	37¼	— ¾
Melton R E	3800	350	350	350	—15
Mentor	1700	120	115	115	—10
Mercantil	700	$16¾	16½	16⅝	— ⅛
Met Stors p	320	$14	13½	13½	
Mindamr	z33	10	10	10	
Minrl Res	1500	82	80	80	— 3
Molson A	1080	$19¼	19	19¼	+ ½
Molson B	708	$16½	16⅜	16½	
Moore	3335	$48	47⅜	47½	— ⅜
Multi-Ml	6500	39	37	37½	—1½
Multi Acc	285	285	280	280	— 5
Murphy	200	395	395	395	— 5
Mymar M	z55	36	36	36	
NBU Mine	500	240	240	240	+ 2
NSI Mark	1000	140	140	140	
NaChrs I	1700	$5⅛	5⅛	5⅛	— ⅛
Nabrs Dig	1000	$22½	22	22	— ½
Nat Pete	2500	26	26	26	— 1
Nat Trust	1100	$15	15	15	
Neonex	300	133	130	130	
NB Tel	730	$13⅞	13⅝	13⅝	— ⅛
NB Tel A p	200	$13¾	13¾	13¾	
NB Tel 1.85	z100	$19¾	19¾	19¾	
N Dimens	500	20	20	20	— 1
N Kelore	11500	11	10	10	— 2
Nfld LP A	1488	$10½	10½	10½	
Nick Rim	1000	7	7	7	
Noble M	z300	25	25	25	
Noranda A	9838	$30¼	29⅝	29⅝	— ⅜
Norbaska	2600	15	15	15	
Norcen	8205	$10	9¾	9¾	— ¼
Norcen B	200	$18¾	18¾	18¾	+ ⅛
Norcn 150	200	$18⅝	18⅝	18⅝	— ⅛
Norcen w	500	125	121	121	— 4
Nordair L	300	200	200	200	
Normick P	500	235	230	230	— 5
NC Oils	3300	440	430	430	—10
Nor Elect	1887	$23⅞	23¾	23¾	— ¼
Ne Bell w	2000	$6⅝	6½	6½	— ¼
Northgat	1000	295	291	291	— 4
NW Util p	z2	$38¾	38¾	38¾	
NS Savngs	z25	$12½	12½	12½	
Nowsco W	1400	$8¾	8⅛	8¾	+ ¾
Nu-Wst A	1150	$12⅜	12⅛	12⅜	— ⅛
Nufort Res	5066	15	15	15	— 1
Numac	4390	$11⅞	11½	11⅝	— ⅛
OSF Ind	105	360	360	360	+ 5
Oakwood P	7050	72	69	71	+ 1
Obrien	3500	45	45	45	
Ocdentl Pt	1000	$14⅞	14¾	14¾	— ⅜
Oceanus I	z62	50	50	50	
Ocelot Ind	500	$8⅝	8⅝	8⅝	+ ⅛
Okanagan	310	$6¼	6¼	6¼	— ¼
Ontario Tr	1500	425	410	410	+ 5
Orchan A	z50	223	223	223	
Oshawa A	3200	415	410	415	— 5
P to S					
Pac Pete	6735	$26¼	25¾	26	+ ¼
Page Pet	300	140	140	140	
Paloma P	z30	160	160	160	
Pamour A	2825	325	315	320	—15
Pan Centr	z33	82	82	82	
Pan Ocean	2519	$9	8¾	8⅞	— ⅛
Pancana I	z100	77	77	77	
PanCan P	950	$16¼	16	16¼	+ ¼
Pe Ben O	100	235	235	235	—10
Peerless	400	330	330	330	
Pembin B	100	315	315	315	—35
Pennant	647	310	310	310	+ 5
Penningtn	200	$8	8	8	+ ¼
P Dept S	1700	295	290	290	—10
Peyto Oils	1200	285	285	285	+ 6
Pick Crow	500	17	17	17	
Pine Point	274	$28½	28½	28½	
Place G	3600	32	31	31	— 2
Placer	500	$19¾	19¾	19¾	
Plysr 840	3300	$23½	23½	23½	+ ¼
Pominex	z300	37	37	37	
Pow Corp	200	$8⅛	8⅛	8⅛	+ ⅛
Pre Cable	1500	$5⅛	5⅛	5⅛	
Preston	175	$13½	13½	13½	— ⅛
Price Co	560	$13⅞	13⅝	13⅞	+ ⅜
Prov B Can	100	$12⅜	12⅜	12⅜	
QCI Ind	z50	210	210	210	
QCI Ind A	z75	310	310	310	
Qasar Pet	600	255	250	250	—20
Q Mattgmi	1500	24	24	24	— 2
Que Sturg	7500	106	103	105	— 5
Quenswer	300	350	340	340	—10
Radiore	2200	15	15	15	+ ½
Ram	300	230	230	230	+ 9
Ranger	3225	$13	12½	12½	— ⅜
Readers D	z75	$6⅞	6⅞	6⅞	
Redpath A	100	$22⅛	22⅛	22⅛	+ ⅜
Redstone	19000	40	39½	40	
Reed Pap A	2925	$21¼	21¼	21¼	
Reed Oslr A	9200	$5⅜	5⅛	5⅛	— ⅛
Reeves	1500	10½	10½	10½	
Reichhold	z6	$16¾	16¾	16¾	
Rembrant	100	475	475	475	
Repub Res	1000	40	40	40	
Revnu Prp	3530	70	67	67	— 3
Rio Algom	1506	$28⅛	28	28	— ½
R Little	1500	180	180	180	
Rolland	200	$5¾	5¾	5¾	+ ⅛
Roman	29400	$12½	12¼	12½	+ ¼
Ronyx Cor	1500	833	80	83	
Rothm 2p	z50	$14⅛	14⅛	14⅛	
Royal Bnk	6278	$31	30¼	30¼	— ⅞
Royal Tr A	1622	$20	20	20	
Russel H	350	$10⅛	10⅛	10⅛	— ⅛
Ryanor	5000	4½	4½	4½	
St Fabien	5000	3	3	3	
StL Cem A	100	$15¼	15¼	15¼	
Schneid	z58	$9	9	9	
Schneid b p	z90	$7¼	7¼	7¼	
Scot York	200	180	180	180	— 5
Scotts	z5	$6½	6½	6½	
Scurry Rn	157	$12½	12½	12½	+ ⅜
Seagram	2630	$28⅜	28⅛	28¼	+ ⅛
Seeway pr	100	$5⅜	5⅜	5⅜	
Seco Cem	550	$7⅛	7⅛	7⅛	— ⅜
Shaw LE A	100	$6½	6½	6½	
Shell Can	5775	$15½	15⅛	15¼	— ¼
Sherritt A	2848	$5⅛	5	5	— ⅛
Shore A	z75	340	340	340	
Siebens	135	$9⅛	9⅛	9⅛	— ⅛
Sigma	100	$20	20	20	
Silverwd A	550	$8½	8¼	8¼	— ⅜
Simpsons	3637	$7⅜	7¼	7¼	— ¼
Simpson S	4570	$9½	9¼	9¼	+ ¼
Sklar-M	200	215	215	215	
Sklar W	z6	84	84	84	
Skyline H	100	295	295	295	
Sogepet	400	100	100	100	
Southm A	2525	$23⅜	23¼	23¼	
Spooner	3500	17	16½	16½	—2½
Stelco A	3647	$26⅜	26½	26½	— ¼
Steep R	500	127	126	126	— 4
Sulivan A	1000	130	123	130	+ 5
Sunbrst E	43000	9	8	9	+ ½
Sundale O	1825	$5⅞	5¾	5¾	— ⅛
Systems D	747	330	325	325	—15
T to Z					
Teck Cor A	2710	365	360	360	+ 5
Teck Cor B	1567	280	280	280	+ 5
Tex Can	200	$28¼	28¼	28¼	
Txsglf	1200	$29⅛	29	29	+ ¼
Texmont	2000	13	13	13	+ 1
Thom Ind	1446	$6⅛	6	6	+ ⅛
Thom N A	800	$12¾	12¾	12¾	
Toromont	200	240	237	240	+ 5
Tor Dm Bk	3384	$40¼	39⅜	39⅜	— ⅞
Tor Star B	3335	$15	14⅞	14⅞	+ ⅛
Total Pet	51625	465	455	455	
Trader A p	100	$20	20	20	—2½
Trader B p	100	$20⅜	20⅜	20⅜	— ⅜
Tr 10¼	300	$10¼	10⅛	10⅛	— ⅛
Trade 7½ p	z40	$35¾	35	35	
Trader 69 w	375	440	440	440	
Tr C Glass	100	395	395	395	+ 5
Tr Can Res	17400	52	49½	50	+ 2
Trans Mt	12615	$9½	9⅛	9⅛	— ⅜
Transair	600	138	136	136	+ 1
TrCan PL	3178	$11	10¾	10¾	— ⅛
TrCan A pr	z12	$58¾	58¾	58¾	
TrCan B pr	580	$28¾	28¾	28¾	+ ⅜
TrCan C pr	525	$37¼	37⅛	37⅛	
TrCan D p	200	$52	52	52	
TrCan w	3498	20	19	19	
Travlway	100	$6¾	6¾	6¾	— ⅛
Treco Inc	8250	490	470	470	+10
Trimac	100	480	480	480	
Trin Chib	6000	13	13	13	
Tru-Wall	100	215	215	215	— 5
Turbo R	2100	135	133	133	+ 1
Ulster Pet	1500	37	37	37	
Ultramar	z6	420	420	420	
Unican S	100	130	130	130	
Un Ac 1p	230	$40½	40½	40½	+ ½
UGas A	1225	$7⅝	7½	7½	
UGas 5½	100	$26¼	26¼	26¼	— ½
UGas 8¾	105	$19¾	19¾	19¾	+ ⅛
Union Oil	400	$7¼	7¼	7¼	
U Asbesto	5100	410	405	405	— 5
U Canso	7535	$6⅞	6¾	6¾	
U Corp B	150	$11¼	11¼	11¼	
U Keno	1200	$8	8	8	— ⅛
Un Reef P	1000	14	14	14	
U Siscoe	1850	$6	6	6	
Un Tire A	1100	125	115	125	+10
Un Tire 7p	500	130	130	130	—10
Uni Trust	300	350	350	350	—10
Un Wburn	z20	$8	8	8	
Un Wbn w	z30	175	175	175	
Univr Gas	1700	340	335	340	
U Sections	500	320	320	320	—30
Upp Can	500	99	99	99	+ 4
VS Serv A	z50	400	400	400	
Versatile	3000	$13⅜	13	13⅛	— ¼
Versatil A	825	$13¼	13	13	— ⅛
Vic G Tr	z3	$24¾	24¾	24¾	
Voyager P	2300	$8¾	8½	8½	— ⅛
Vulcan Ind	700	$15½	15	15½	+ ⅝
Wainoco O	z55	190	190	190	
Wajax A	100	$12	12	12	+ ¼
Walk GW A	4035	$28⅝	28⅜	28½	+ ¼
Wstburne	200	$8⅜	8⅜	8⅜	+ ⅛
Wcoast Pt	570	420	415	415	
W Pet A p	485	$14⅜	14¼	14⅜	
Wcoast T	9850	$22¼	22	22	
Wcoast w	2000	175	174	175	
Westeel	200	$11⅛	11⅛	11⅛	+ ⅜
W Bcas C p	150	$23¾	23¾	23¾	
W Decalta	4140	490	485	485	+10
West Mine	2200	325	315	325	
Westmill	200	275	265	265	—10
Weston	150	$17¼	17¼	17¼	+ ¼
Wstn 4½p	z75	$45	45	45	
Wstn 6pr	z10	$61	61	61	
White Pas	200	$9	9	9	+ ¼
White P A	325	$15¼	15¼	15¼	— ¾
Whitehorse	1500	155	155	155	
Whonok A	900	$5¼	5¼	5¼	
Wilco	10000	23	21½	21½	—1½
Willroy	z100	80	80	80	
Woodreef	12300	45	44	45	+ 1
Woodwd A	z30	$18¾	18½	18½	
Yk Bear	2900	204	196	204	+ 1
Yukon C	400	100	100	100	
Zellers	7250	415	410	410	—10
Trust Units					
BBC R un	925	$12¼	12¼	12¼	
BBC R wt	300	106	106	106	
BM-Rt un	2650	$12⅞	12½	12½	— ¼
BM-RT wt	2600	130	125	128	— 2
C Perm un	6215	$8½	8	8⅛	— ⅛
Heitman w	z693	17	13	15	
TD Realty	1075	$27⅝	27⅜	27½	+ ⅛
TD Relt w	810	195	182	182	— 8

New York

NEW YORK (AP) — The stock market wound up its worst week since late September of 1974 with another sharp decline Friday.

The Dow Jones average of 30 industrials dropped 10.31 to 818.80, stretching its loss since the start of the week to 41.87 points.

That was the biggest weekly decline for the closely watched average since it fell 48.81 Sept. 23-27 last year.

The New York Stock Exchange composite index gave up .51 to 45.84.

Analysts said the market's sharp drop early in the week had put investors in a cautious and edgy mood. They were further discouraged Friday morning when the United States government's report of a drop in the unemployment rate last month failed to stir up much buying.

Avon Products, the day's most active issue, tumbled 5⅛ to $36⅝ on turnover of 306,700 shares. The company announced plans to acquire Monarch Capital Corp. through the issuance of about 2.85 million shares of a new preferred issue convertible into Avon common stock.

Citicorp dropped 1⅛ to $27, J. P. Morgan 1⅜ to $45⅝, Chase Manhattan ¾ to $25½ and Manufacturers Hanover ¾ to $27.

CLOSING AVERAGES

30 Industrials	818.80	—10.31
20 Transportation	163.84	— 1.06
15 Utilities	80.81	+ 0.10
65 Composite	250.83	— 2.28

Volume 14.05 million.

ACTIVE STOCKS

Vol.		Close	Chge
306700	Avon Prod	36⅝	—5⅛
160200	Citicorp	27	—1⅛
138000	Polaroid	31⅞	—1½
117000	Gen. Motors	53	—1¼
110600	Greyhound	12⅞	— ⅛
108600	Nor Sta Pw	26⅜	Unch
104400	Xerox Cp	47¼	—2⅛
98200	Texaco	23¼	— ⅜
93800	Microdot	16⅝	+4⅞
89400	Alcor	34½	— ¼
88100	Seale GD	14⅜	— ⅛
85200	Pfizer	25⅞	—1⅛
81000	Southn Co.	13¾	+ ⅛
78300	Boise Cascade	20½	— ⅞
76600	Sterl Drug	1	—1½

QUOTATIONS

Alcan	20⅝	Homestake	34⅛
Alcoa	34½	Honeywell	32¼
All Chem	31¾	Inland Steel	38
All-Chalm	11	IBM	214⅝
Amer Air	7¼	Int. Harvest	22⅝
Amer Brnds	36⅛	Int. Nickel	24½
Amer Bcast	19⅝	Int. Paper	53½
Amer Can	31⅛	Int. Tel T	21¼
Amer El P	20⅝	Johns-Mann	21⅜
Amer Metal	45⅛	Kaiser Alum	24¼
Amer Motors	5⅞	Kennecott	27⅝
Amer Smelt	12⅞	Kraft	41
Amer Tel T	49⅜	Kresges	31⅝
AMF Inc	19¼	Ling-Temco	9⅛
Ampex	4⅞	Litton Indus	6⅜
Anaconda	16¾	Lockheed Air	8
Ashl Oil	19	Matsushita	19
Atl Rich	86¾	McDon Doug	15⅜
Avco	4	Merck	75⅛
Aztec O & G	14½	Merril Lynch	14
Avon	36⅝	Minn M M	57¼
Bell How	15⅝	Mobil Oil	46¼
Bendix	42	Monsanto	70⅜
Beth Steel	31	Mont Ward	28
Boeing	22½	Motorola	39⅛
Boise Casc	20½	NCR Corp	21¾
Borden	25⅝	Natomas	20½
Borg-Warner	19⅝	Newmont	23¼
Bristol My	67	Norton Simon	20⅜
Brunswick	11⅛	Owens-Ill	47⅝
Burl Ind	27½	Pac Gas	20⅝
Burl Nrth	30⅛	Pan Am	5
Burroughs	81⅜	Penn Central	1⅜
Caterpillar	66¼	Pepsi	67⅞
Col Bcast	44½	Phillip Morris	51¼
Celanese	39⅜	Phillips Pete	47¾
Chase Man	25½	Pit Bowes	14
Ches-Ohio	30⅝	Polaroid	31⅞
Chrysler	10	Proc Gamble	90¾
Coca-Cola	81½	RCA	18⅜
Colgate-Palm	27	Repub Steel	26⅛
Comsat	25⅞	Revlon	73⅛
ControlData	17⅜	Safeway	43⅜
Con Edison	12¾	Schlumberger	70
Cons Oil-Gas	6⅛	Scott Paper	14⅜
Crown Cork	18	Sears Roe	67⅛
Crown Zell	33½	Shell Oil	47½
Delta	24⅛	Singer	9⅞
Disney	46¾	Sperry	39⅝
Dow Chem	88⅛	Stand Cal	26⅝
Du Pont	124⅝	Sun Oil	27½
EasternAir	3⅞	South Pac	28
East Kodak	102	Talley Ind	6⅝
El Paso	11	Teledyne	20¼
Exxon	83¾	Telex	2
Fair Cam	35½	Texaco	23¼
Fed N Mtge	14	Texas Gulf	28½
Firestone	21¼	TWA	6½
Ford Motor	41¼	Union Carb	57
Gamble Skog	22	Union Pac	73⅞
Gen Dyn	35¾	Union Oil	43
Gen Elec	45½	Uniroyal	7⅝
Gen Foods	26⅞	UAL Inc.	24⅜
Gen Motors	53	United Brands	4¾
Gen Tel E	24⅜	U.S. Steel	60⅞
Gen Tire	16	Western Air	7⅞
Georgia Pac	41⅝	Westinghouse	13½
Gillette	31½	Weyerhauser	35⅞
Goodyear	20⅜	Woolworth	21¼
Greyhound	12⅞	Wometco	13⅛
Gulf Oil	20	Xerox	47¼
Hilton Hot	30	Zenith	22¾

BOX SCORE

	Fri.	Thurs.
Issues traded	1,826	1,847
Advances	484	661
Declines	872	694
Unchanged	470	492
New highs		5
New lows		37

Vancouver

VANCOUVER — Prices were mixed in light trading as the week wound down at the Vancouver Stock Exchange. Volume topped just more than 1 million and curb trading increased its recent slow pace to close off at 594,230 shares.

Key Industries led industrial trading, rising 2 cents to .20 on 15,000 shares. Canterra went off 7 cents to .50.

In the mines, Q.C. Explorations was off 4 cents at .91. New Pyramid slumped 3 cents to .35 and Grounstar went up 10 cents to $1.35.

Oils again were led by August Petroleum, up a penny at .27. Galveston was unchanged at $1.95.

Stock	Sales	High	Low	Close	Net Ch'ge
MINES					
Achron	1000	9	9	9	
Aex	3025	325	325	325	+15
Afton	100	495	495	495	
Alice Lk	2000	10	10	10	
Anglo Bo	8500	55	50	55	
Arcdia	1000	17	17	17	+2
Aroden	5500	24	24	24	
Avino	1000	20	20	20	+5
Azure	1500	8	8	8	
Barier R	5400	105	96	100	+5
Bath N	1000	85	85	85	
Bimorl	10300	83	80	80	—4
Benson	6000	15	15	15	— ½
Beth C A	400	$11¾	11¾	11¾	
Bow Rvr	6700	24	23½	23½	— ½
Brend	2000	5½	5½	5½	
Bullion	500	7	7	7	—1
BX Dev	1800	191	191	191	—4
Cantia	500	16	16	16	
Carolin	14100	155	150	150	—2
C Cons	7000	6½	6	6	— ½
Chatex	15000	22	20	20	—2
Cinabr	4000	47	45	47	
Citi Mil	z375	12½	12½	12½	
Clayme	13000	94	85	94	+5
Colby	20000	85	70	77	—7
Col A pr	1890	93	93	93	
Colt Ltd	7500	20	20	20	—1
Comet	844	30	30	30	
C Bamt	z80	8	8	8	—3
Cns Ctex	11000	21	21	21	—4½
Con Ct Sl	z14	3	3	3	—3
Cons Col	1000	18	18	18	
Cons But	1000	6	6	6	
Con Trn	1000	15	15	15	
Copr Lk	14000	25	23	23	—3
Cutlass	6250	19	19	19	—1
Cypres	2500	39	38	38	—1
Dalton	23500	5½	5	5½	+ ½
Dankoe	1540	190	185	190	+15
Dol Var	3000	15	14	15	
Fosco	3000	8	8	8	+1
Geo Dyn	25500	27	25	25½	—1½
Gnt Mas	4590	115	98	98	—8
Gbritar	310	537½	537½	537½	
Gladiat	48000	7	6	6½	
Gdn Gnt	14478	15	13½	15	
Gldn Std	2000	18	18	18	
Grando	3500	11	10	11	+1
Grnduc	1200	105	105	105	
Gsa Res	53942	142	126	135	+10
Hallark	14000	54	48	53	+4
Henriet	6000	20	19	20	+1
H Merc	5000	19	19	19	
Hmont	500	90	90	90	
Jackpt	6000	5	5	5	
Jersey	17000	44	40	43	
Kamad	8000	12	11	11	
Laura	2000	11½	11½	11½	— ½
Lori E	3000	7½	7½	7½	
M M Prc	13500	23	22	22	—3
MNHE	z400	15	15	15	
Mark V	8000	55	53	55	—5
Mt Sick	3000	4	3½	3½	
N Cinch	5000	21	20	20	—1
Nw Kivr	15000	7	7	7	
Nw Min	3300	13	12	12	—2
New Pyr	68000	40	35	35	—3
Nthair	3600	195	192	195	+5
N Home	19500	16	14	15	—1
NW Vent	3000	79	76	76	—2
Nuspar	3400	13	13	13	
Oro	500	3	3	3	—1
Oxbow	4000	64	64	64	
Pcifc Rs	9000	173	166	173	
Pthfndr	9000	23	23	23	+1
Pegsus	1000	40	38	40	+4½
Perry R	3500	219	210	215	+5
Pne Lke	6500	3	3	3	
QC Exp	171500	105	89	91	—4
Qtsino	500	7	7	7	
Rackla	1500	21	20	21	
Rac Ind	7000	17	16	17	—1
Rio Plat	3000	26	26	26	
Ryslo	4500	30	30	30	
Sabina	3100	145	138	144	+5
S Jcinto	500	18	18	18	
Saxton	7200	41	39	40	+1
Seaforh	1000	20	20	20	
Shr Res	2000	16	16	16	+3
Silbak	12500	8	6	7	
Slr City	10000	5	5	5	—2
S Chief	3000	25	24½	25	
Slr Rdge	1000	3½	3½	3½	
S Spring	2500	27	26	27	+1
S Stndrd	11000	93	90	91	—2
Skast	1000	11	11	11	
Sonc Ry	3500	24	23	24	
Sproat	4500	18	18	18	—1
Thor Ex	6700	125	120	125	+5
Tint Slv	1000	40	40	40	
Trwest	5500	13	12	13	
Trsmo	1000	7	7	7	—2
Unt Chef	5000	22	20	21	—2
U Hrne	1000	30	30	30	
U Gold	3000	12	12	12	
Westld	6000	7½	7½	7½	
Vally Cu	600	700	675	700	+20
Vntrl	2125	10	10	10	—1
Vntor R	3900	50	50	50	+3
Veco Rs	13000	40	34	38	+3
Wicom	2000	100	100	100	+5
W Mines	3000	320	315	320	
Znith	2000	12½	12½	12½	
Warrants and Rights					
Col B w	z49	25	25	25	
Grnst Wt	21000	65	55	60	+10
INDUSTRIALS					
Al stl b	z50	390	390	390	
Adera Fi	1000	35	35	35	
Al Ven P	350	115	110	115	
Ardm A	700	200	200	200	
Bm Rt U	300	$12¾	12¾	12¾	
B Montrl	1000	$16½	16½	16½	+ ¼
Block	2600	350	350	350	
C Tokar	500	120	120	120	
Canter	5000	55	50	55	—7
Cor Ind	3000	435	435	435	
Daon Dv	100	$5⅛	5⅛	5⅛	+ ⅛
Dao pf A	200	$6⅜	6⅜	6⅜	— ⅛
Grouse	500	135	135	135	
I Wood	500	70	70	70	
I Hydro	1000	39	39	39	
Ionarc	1500	18	15	15	—3
Kaiser	550	$10	10	10	
Key Ind	15000	20	20	20	+2
Lau 1.25	1420	$14	14	14	
Massey	350	$18⅞	18⅞	18⅞	
Nwmrk	4900	50	50	50	
Nornda	500	$30	30	30	
Pace	2100	185	160	185	+30
PN Gas	110	290	290	290	
PNG pr	155	$14¾	14¾	14¾	
Portcm	1763	85	80	85	
Potter	600	330	320	320	—15
Proflex	3000	23	23	23	
Tr Mtn	500	$9½	9½	9½	
Wardr	200	210	210	210	—5
Warrants and Rights					
Bbc Wt	400	106	106	106	—4
OILS					
Alsk K	4000	8	8	8	
August	25500	28	25½	27	+1
Capt Int	9750	7	5	7	+2
Castle	1000	35	35	35	
Charltn	1400	28	28	28	
Clonial	2000	50	50	50	
Coseka	100	275	275	275	—5
Coynex	1800	144	141	141	
Davoil	z400	31	28½	28½	—4½
F St Jhn	z300	42	42	42	
Frehld	500	31	31	31	
Galvstn	16000	195	184	195	
Mntry A	1000	7½	7½	7½	+ ½
Mtn Stat	2500	31	30	30	—1
Pondry	z200	13	13	13	
Rainier	900	100	100	100	
Ran- A	9000	15	15	15	
Range	2000	23	23	23	
Seneca	500	40	40	40	
Silmil	z581	22	13	22	+11
Stampd	8750	330	310	330	+15
Sunlite	1400	350	325	350	+30
Tcoma	6000	15	11½	15	+3
Wn Wrn	1000	13	13	13	
Whistlr	5000	19	19	19	
VANCOUVER CURB EXCHANGE					
Abaca	4500	35	34	35	
Amber	2000	10	10	10	
Arctic	1000	12	12	12	—2
Aurus	8500	44	43	43	—1
Avinch	1450	87	87	87	+1
Bermst	10000	10	10	10	+1
Brent	1000	10½	10½	10½	
BPI	12000	10	10	10	
Cadet	19000	25	22½	22½	— ½
Cannon	3500	20	20	20	
Cent De	1000	45	45	45	
Corval	13500	55	50	55	+5
Dasher	3000	7½	7	7½	+ ½
Decade	12500	21	18	18	—1
Diana	8000	45	41	41	—4
Dorita	10500	7	7	7	
Dune Ml	500	15	15	15	
Edina	9000	51	50	51	
Envoy	1000	20	20	20	
Espina	50500	41	39½	40	
Gbx Mns	30280	80	73	80	+5
Gentry	7000	12	11	11	
Geor	9500	16	15	16	
Geo Star	2000	5½	5½	5½	
Gold An	4500	35	33	33	
Gd Px	7200	110	100	110	+10
Grt Bear	3500	18	18	18	—1
High Str	2000	20	18	20	+2
Hifec	12000	10	10	10	
Host	38500	76	70	72	—4
IShasta	20000	37	34	37	
Junex	23500	20	14	20	+10
Kndahr	5100	84	81	84	—1
Kariba	8500	20	20	20	
Lem Re	2000	39	37	37	
Lion Mn	5000	12	12	12	
Mns Dor	2000	23	23	23	+1
Mnre Mt	2000	19	19	19	
Mt Grnd	1000	10	10	10	
N A Tech	1000	35	33	33	
Norwih	4000	7	6	6	—1
Olymp	118000	49	45	46	— ½
Orina	3000	35	34	34	
Ptrowt	700	11	11	11	
Phlco Rs	5500	29	29	29	+ ½
Pizza Pti	10000	75	68	75	
Quest	5000	30	30	30	
Reniks	1500	70	70	70	
Rimrck	4500	70	70	70	+3
Rockel	3500	75	74	75	
Sarafd	8000	12	12	12	
Satrn Rs	2500	19	19	19	
Skyline	10000	9	9	9	
Starbrd	1000	11	11	11	
Stynro	25000	10	10	10	— ½
Swim Lk	9500	24½	24½	24½	
Tamp	6500	24	24	24	—4
Tandm	2000	22	21½	21½	— ½
Tapin	4000	12½	12½	12½	
Thailsk	1000	11	11	11	
Vanita	2000	12½	12½	12½	+ ½
Yelstn	2500	10	10	10	
Yukndn	4000	11	11	11	+1

Money

At Montreal

U.S. dollar	1.01110	+ 2/25
Pound sterling	2.0460	— 9/25

At New York

Canadian dollar	.9891	— 2/25
Pound sterling	2.0238	—21/50

U.S. FUNDS

Purchase price of U.S. funds in Victoria area 1.0095 with 1.0060 for travellers cheques and .9955 for coins. Selling rates 1.0180 for cheques and 1.0165 for cash.

Nominal selling rates of other monies in Canadian funds: Australia dollar 1.3000; Austria schilling .0560; Belgium convertible franc .0264; Bermuda 1.0300; Brazil cruzeiro .1158; Bulgaria lev 1.0167; China renminbi .5325; Czechoslovakia crown .1850; Denmark krone .1700; France franc .2315; Germany mark .3930; Greece drachma .0303; Hungary forint .0455; India rupee .1195; Italy lira .001515; Japan yen .003370; Mexico peso .0840; Netherlands guilder .3850; New Zealand dollar 1.0800; Norway krone .1865; Poland zloty .0498; Portugal escudo .0394; Romania leu .2002; South Africa rand 1.1925; Spain peseta .0172; Sweden krona .2335; Switzerland franc .3875; U.S.S.R. ruble 1.3421; Venezuela bolivar free .2364.

London

LONDON (CP) — Closing stock quotations Friday in new pence unless pounds are indicated: X-indicates that quotation includes dollar premium based on latest conversion rate. Associated Brit Foods 73, Babcock and Wilcox 71, Bass Charrington 99, Bicc 114½, X-Blyvoor 710, Boots 131, Bowater 163, Brit Am Tab 322½, Brit Assets Trust 46, Boc International 57½, Brit Petroleum 569½, X. BrokenHil Prop 427⅝, X-Buffels 14¼, X-Canadian Pac 11 stgx, X-Charter Cons 169, Cons Gold 206½, Courtaulds 146, De Beers 299½, Distillers 130¼, Dunlop 67, X-F.S. Geduld 20¾, EMI 237, Gen Elec 142, Glaxo 370½, Grand Metropolitan Hotels 74¾, Gr Unv Strs 187, Guest Keen 252½, Hawker Siddeley 322, Hoover 310½, Icl 316, Imp Tob 79¾.

Judge 28, x-Kloof 670. Marks and Spencer 101, Metal Box 281½, x-Minorco 218, x-Phillips 860, Plessey 75, x-Poseidon 115, Rank A 155½, Rio Tinto Zinc 174, Roan Consol 180, Sel Trust 460, Second Scott Inv 78½, Shell T and T 369½, Tanganyika 162, Thomson 225, Thorn 205, Tube Investments 296, Ultramar 198½, Unilever 406, x-Union Corp 420, x-Vaal Reef 21, Vickers 145, x-Western Deep Level 15¼, x-Western Driefontein 37⅝, x-West Mines 91¾, Woolworth 67, W. Holding 25½, x-Zambian Copper 36.

Bonds: Brit Transport 42⅞, Brit Cons 16½, Exchange 1976 98⅞, Treasury 08-12 38⅝, War Loan 23 9-16.

The Financial Times industrial index 367.6, up 3.4.

Grain

WINNIPEG

	High	Low	Close
Flax—			
Dec			636
May	663	658	658
Jly			661
Oct			659
Rapeseed, Thunder Bay—			
Dec			450
May			470
Jly			483
Rapeseed, Vancouver—			
Jan	530	522	523½
Mar	515	508½	510¾
Jun	498	492½	493
Spt			480
Rye—			
Dec	241⅜	241	241½
May		254	251½
July	—	—	249
Oct	—	—	242
Barley—			
Dec	245½	243	243⅝
May	239¼	236¼	237¼
July	—	—	234
Oats—			
Dec	165	162	165
May	156¾	152¼	156¼
July	—	—	149

CHICAGO

	High	Low	Close
Wheat—			
Dec	349½	344½	346½
Mch	362	356½	358½
May	367	362½	364½
Corn—			
Dec	268½	266	266¼
Mar	277	275	275¾
May	281¾	279¼	280¼
Oats—			
Dec	164	162	162¼
Mar	159½	157	157½
May	156½	154½	154½
Soybeans			
Jan	490	481½	483
Mar	501	491	492½
May	506¼	500	500½
July	515	508	508½
Aug	516	512	512
Sept	520½	515½	517½

Commodities

Silver, Chicago (per oz)—			
Dec	4.03.00	3.96.00	4.03.00
Jan			4.04.50
Feb	4.07.00	4.00.00	4.06.50
Copper, New York (per 100 lbs)—			
Dec	53.20	52.80	53.70
Jan	53.90	53.00	53.90
Feb			54.30
Lumber, Chicago (per 1000 bf)—			
Jan	138.00	135.00	137.00
Mch	146.50	144.50	145.00
May	150.90	148.80	149.10
Pork Bellies, Chicago (per 100 lbs)—			
Feb	76.75	75.50	75.50
Mch	75.50	73.95	73.95
May	74.70	72.80	72.80
Plywood, Chicago (per 100 lbs)—			
Jan	137.20	133.50	137.20
Mch	139.50	135.80	139.00
May	140.50	137.20	140.50
Gold, Winnipeg (per oz)—			
Jan	137.80	137.20	137.80
Jly	140.10	139.30	139.70
Oct	142.30	142.00	142.30
Nov	145.50	147.70	144.90

Metals

LONDON (AP) — Friday's closing metals bid-ask in pounds sterling per metric ton; silver in pence per troy ounce:

Copper—Spot 562-562.5; futures 582-583; Tin—Spot 3,024-3,025; futures 3,094-3,095; Lead—Spot Zinc—Spot 335.5-336; futures Silver—Spot 197.6-197.8; 3 months 203.4-203.5.

Net Earnings

Bank Canadian National, year ended Oct. 31: 1975, $23,945,000, $3.42 a share; 1974, $18,257,000, $2.61.

B.C. Sugar Refinery Ltd., year ended Sept. 30: 1975, $9,179,000, $3.76 a share; 1974, $8,865,000, $3.62.

C and C Yachts Ltd., year ended Sept. 30: 1975, $378,000, 40 cents a share; 1974, $657,000, 69 cents.

Canadian Reserve Oil and Gas Ltd., nine months ended Sept. 30: 1975, $2,168,000, 23 cents a share; 1974, $1,684,000, 17 cents.

Dalmys Canada Ltd., year ended Aug. 31: 1975, $2,304,000, $1.53 a share; 1974, $1,396,000, 93 cents.

Livingston Industries Ltd., six months ended Oct. 31: 1975, $2,242,000, $1.28 a share; 1974, $1,659,000, 94 cents.

OSF Industries Ltd., nine months ended Sept. 30: 1975, $125,000, loss, six cents a share; 1974, $659,000 loss, 30 cents.

Peoples Jewellers Ltd., nine months ended Oct. 25: 1975, $831,000, 27 cents a share; 1974, $862,000, 28 cents.

Scurry-Rainbow Oil Ltd., year ended Sept. 30: 1975, $2,309,000, 87 cents a share; 1974, $1,124,000, 43 cents.

WCI Canada Ltd., nine months ended Sept. 30: 1975, $4,870,622, $3.09 a share; 1974, $4,179,986, $2.65.

Western Decalta Petroleum Ltd., nine months ended Sept. 30: 1975, $3,036,000, 37 cents a share; 1974, $2,553,000, 31 cents.

Western Mines Ltd., nine months ended Sept. 30: 1975 $382,000, seven cents a share; 1974, $3,700,000, 70 cents.

Zeller's Ltd., nine months ended Oct. 29: 1975, $2,756,000, 21 cents a share; 1974, $5,595,000, 43 cents.

Silver

Closing basic price of 1,000-ounce certificates in the Victoria area $3.98 U.S. bid, ½er troy ounce and $4.05 as Previous day $4.00 and $4.07.

Montreal

ACTIVE STOCKS

Vol.		Close	Chge
54200	Nordair	1.90	— .10
19900	Hud Bay Co.	15½	— ¼
16296	Treco	4.80	+ .25
11701	North Electric	23¾	— ¼
10450	Texaco CDA	28½	+ ¼
9350	Noranda A	29⅝	— ⅜
8475	Gulf Oil CDA	27½	
6000	Simpsons	7¼	
5275	Shell CDA	15¼	— ¼
5001	Imasco A	27¾	+ ¼
	Mines and Oils		
78500	Acroll	.34	— .08
28000	Dumont	.09	
25000	South Dufault	.05	+ .01
15500	Nocana	.35	
11000	Gold Hawk	.10	+ .01

CLOSING AVERAGES

65 Industrials	177.18	—0.72
13 Utilities	125.05	—0.26
7 Banks	251.40	—2.55
8 Papers	95.80	—0.11
85 Composite	174.48	—0.80

Volume 567,175.

Bonds

Street Prices

Day—mod.; call—Mod. 9¼-½; Comm paper—9 pct; Short CDA—quiet unch, 8½ Dec. 15-76 99.95-100.05; Mid CDA—quiet unch, 4½ Sept. 1-83 76⅛-⅝; Long CDA—quiet unch 10 Oct-95 99¼; Prov—quiet unch, OH 10¾-OOR 83 100⅜-⅝; Corps—quiet unch, Union Gas 11-⅜ Sept 100¼-¾; U.S. mkt—quiet unch.

Gold

LONDON (AP) — Friday's closing gold prices in U.S. dollars per ounce: London $137.87; Paris $141.12; Frankfurt $138.92; Zurich $139.00; Hong Kong $136.65; Beirut — closed.

Mutual funds

TORONTO (CP)—Recent prices of mutual funds supplied by The Canadian Mutual Funds Association Friday. They are the net asset value per share or unit (NAVPS) last calculated by the fund in accordance with its pricing practice as contained in the prospectus of the fund. n—no sales charge, x—⅞ U.S. Fund, y—delayed NAVPS, xd—ex-dividend.

CMFA Members		ynBoltTrem E	5.46
AGF Group		Cdn S Afr Gd	4.38
Amer Grwth	4.04	**Canagex Gr**	
Cdn Gs Egy	10.97	yBond	9.07
Cdn Sec Gth	4.54	Fund	8.70
Cdn Trusteed	4.29	Internatnl	7.24
Corp Invest	4.91	yMortgage	9.93
Corp Inv Stk	4.19	Capital Gth	9.11
Gwth Equity	5.05	xChase	5.98
Japan	6.67	**CML Group**	
Special	2.37	Growth	6.33
All Canadian Gr		Intl Energy	2.19
Compound	5.14	Intl Gth	4.31
Dividend	5.27	Intl Income	3.28
Northrn Egy	3.09	Univest	5.00
Revenue Gth	3.83	xComp Cap	3.79
Venture	2.36	**Desjardins Gr**	
4000	3.64	Canadian	6.80
Calvin Bullock Gr		yHypotheq	4.22
Acrofund	1.02	yInternatl	6.76
CIF	4.15	yObligatns	4.77
Eaton Group		Quebec	3.28
Commwth	12.97	PEP	1.99
Growth	8.19	NY Spec	3.77
Income	4.33	Dixon, Krog	5.06
Internatnl	5.72	yDomin Comp	5.93
Leverage	3.30	**Dreyfus Group**	
Venture	2.77	yInc	9.99
Viking	4.91	yInternatl	10.81
Guardian Group		Entarea Inv	5.37
Enterprise	.78	ynExecu Can	5.42
GIS Comp	7.80	ynExecu Intl	1.50
nGIS Income	2.44	xFid Trend	18.11
yGrowth Fnd	7.23	nHarvard	5.45
North Amer	2.94	Heritage	1.69
Mutual Acu	5.21	**Industrial Gr**	
Mutual Inc	4.26	Indust Eq	4.24
Sec Income	9.47	Indust Gth	14.16
World Equity	5.12	Indust Inc	10.12
Investors Group		yTimed Invst	5.62
yGrowth	10.41	**Keystone Gr**	
yInternatnl	4.99	Canada	5.86
yJapan	8.33	Cus K-2	4.59
yMortgage	4.75	Cus S-1	16.67
yMutual	4.89	Cus S-4	2.70
yRetiremnt	5.08	Polaris	2.92
yProvidt Mu	6.40	xLex Rsrch	12.49
yProvidt Stk	4.64	xManhatn	2.51
Nat Res Gth	3.68	Marlborough	3.94
Planned Invest Gr		Natrusco	13.28
Canada Cum	4.11	**NW Group**	
Canada Grth	5.12	yCanadian	4.28
Pld Resourcs	3.54	yEquity	5.31
Pld Sec Inc	5.32	yGrowth	4.40
Taurus	3.20	xOne Wm St	12.96
Pret et Revenu		xOppenhmr	5.60
Americain	7.40	**Pemberton Gr**	
Canadien	5.89	nPacific Div	4.59
Retraite	5.62	nPacific Inc	2.67
Prevest Mut	6.17	nPacific Res	2.46
Prudential Gr		nPacific Ret	4.44
Growth	5.32	nPacific US	3.57
Income	4.91	**PHN Group**	
Savings Invest Gr		yBond	10.45
American	7.40	yCanadian	6.57
Canadian	5.89	Fund	11.81
Retiremnt	5.62	yPooled	26.23
United Bond Shr		nyRRSP	10.10
yRoyFund	5.76	**PMF Managmt**	
yRoyFnd Inc	4.92	nPension Mu	5.74
United Group		nXanadu Fd	3.41
yAccumula	3.74	**Principal Gr**	
yAccumu R	4.10	Collective	4.91
yAmerican	1.05	Growth	3.70
yHorizon	1.62	Venture	2.14
ySecurity	4.47	xPutnam	8.90
yVenture	2.24	Scotiafund	.87
yVenture Ret	3.76	xTech	5.82
Universal Gr		Temple Gth	8.34
Save Equity	7.58	**Trans Canada Gr**	
Save Income	5.01	A	4.92
Non Members		C	10.23
Andreae-Itco	4.76	Special	3.96
Assoc Inv	4.78	Vanguard	4.97
yBeaubran	3.99	Western Grth	4.57

Alberta

	Sales	High	Low	Close	Ch'ge
Conventure	500	275	275	275	
Cord Inter	400	$7	6¾	7	—¼
Cord Inter wt	200	325	325	325	
Cryogenics	100	190	190	190	—10
Duke	2500	50	45	50	+ 5
Galveston	1500	198	190	198	— 2
Knobby Lak	9670	60	55	5	— 5
Nemco	500	85	85	85	
Nordex	1000	20	20	20	
Norex	2000	18	18	18	— 2
Paramount Lf	208	$5½	5½	5½	
Petromns	4000	20	20	20	
Petroquest	300	390	390	390	
Sackville	2944	40	38	38	— 2
Savanna	4300	70	65	65	
Summit	4000	75	75	75	—35
Terra	100	380	380	380	+ 5

Total sales: 34,243.

Oak Bay PC

ELECTION CORNER

SCOTT WALLACE

We have heard recently from the Attorney General that negotiations with the Federal Government on Policing Contracts will result in increased costs to British Columbians for the services of the R.C.M.P., both as Provincial Police officers and Municipal police officers in the case where local Municipalities contract for their services. I, of course, find this news disturbing. When our citizens are seeking better police protection it is not a time for the Federal Government to decrease its contribution.

At the same time, the Provincial Government is demanding better policing from local Municipalities which comes at an ever-increasing cost. Well trained police officers have been described as the only social service in our community that operates 24 hours a day, 7 days a week. This service becomes increasingly more expensive for local taxpayers and I believe it essential that some firm commitment be made by the Provincial Government to assist Municipalities in the area of policing costs.

In addition, more Provincial initiatives are required to allow Policemen to carry out their professional duties. Programmes which will remove police from clerical duties and return them to essential police duties must be implemented. Community policing strategies must be encouraged, if our communities are to receive the protection they deserve.

I strongly believe that much firmer initiatives must be taken to design courses in the Public Schools, with the object of encouraging in our youngsters more respect for themselves, their elders and the property of others. Educating children to respect others, of course, begins right in the home but hardly ends there. A great deal more must be done in our Public School system. Law and order is the foundation of our free society. Respect for Law and Order is essential to our peace and security as residents in this community.

I pledge that I will fight for Programmes that will assist local Municipalities to meet the rising costs of Police services and encourage the development of courses in schools and community organizations designed to see a return to respect for basic values.

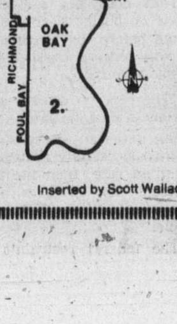

RIDING BOUNDARIES
Saanich Area East of Shelbourne and South to D.V.A. Hospital
All of Oak Bay Municipality

HEADQUARTERS
2080 Oak Bay Avenue
595-3522 — 595-3231
2561 Penryhn in Saanich
477-3515 — 477-3030

Inserted by Scott Wallace Conservative Campaign Committee

Potash executives named

REGINA (CP) — The Potash Corp. of Saskatchewan took its first step toward becoming overlord of the provincial potash industry in a top-level management reorganization announced Friday.

A government spokesman described the reorganization announcement as "the first in a series" that will culminate in the Crown corporation having a headquarters staff of several hundred when it is ready to manage mines acquired by the government.

Under a bill now being debated in the legislature, the government would be given the power to expropriate any potash mines for which it could not negotiate a voluntary purchase. The government's stated intention is to take over half and perhaps all potash production capacity in the province, which has 40 per cent of the world reserves.

A second spokesman, provincial secretary Elwood Cowley, said in a news release that with the various appointments announced Friday "we now have a nucleus on which to build the corporation and yet still to fill vital positions in the corporate structure with executives from the mines we acquire."

The new president, replacing William Schultz, is David Dombowsky, former chairman of the board and a high-level civil servant with varied experience working for the NDP government.

Schultz, a former project engineer with the Sylvite potash mine near Rocanville, Sask., became president last February when the Crown corporation was established, but recently resigned in disagreement with the government's decision to take over existing potash mines rather than just invest in new ventures. He has agreed to be a consultant for the corporation.

The loss of his experience in the corporation's executive ranks was offset in Friday's announcement by the hiring of two Calgary men with potash experience.

The new manager of engineering is Alfred Rodin, who has been production engineer with the potash mine at Allan, Sask., and most recently was employed with Sterns- Roger Canada Ltd. in Calgary.

Peter Atkinson of Calgary, chief mining engineer with Home Oil Ltd., becomes manager of development. From 1965 to 1974 he worked as mines superintendent, mine engineer and production engineer at the Colonsay, Sask., mine and with the International Minerals and Chemical Corp.

Paper 'tiger' roars

ST. CATHARINES (CP) — Striking paperworkers in Ontario are ready to "plant Christmas trees on the picket lines and ring in the New Year at the plant gates," the president of the Canadian Paperworkers Union (CPU) said Friday.

L. H. Lorrain said the union membership is prepared to have the lengthy strike extend into 1976.

"The union the companies thought was a pussy cat has proved to be a tiger," he said.

The union president's tour of the province was scheduled to end today with a rally of the 2,000 CPU members on strike at five paper mills in St. Catharines and neighboring Thorold.

Lorrain assured the membership that an agreement reached with the Irving Pulp and Paper Co. Ltd. of Saint John, N.B., was only a "starting point."

He said the agreement with Irving, providing for a 31-percent increase, was studied by the federal anti-inflation board on Thursday but was referred back to the negotiating parties for further information.

Alberta Energy was big seller

CALGARY (CP) — Alberta Energy Co. Ltd. (AEC) said Friday that over-subscription of AEC's $75-million share offering will result in allocation of the larger share orders.

AEC issued 7.5 million shares, at $10 each, last month to raise 50 per cent of the company's initial capitalization of $150 million. The Alberta government owns the other half.

In the first two weeks of the public offering, only Albertans and Alberta-based corporations could buy AEC shares. However, as Albertans over-subscribed AEC shares during the priority period, no shares are available for purchase outside the province now.

AEC said applications up to and including 2,000 shares are to be accepted in full.

"Applications exceeding this number will be reduced by a fixed percentage on the number of shares over 2,000," said Arlene Moore, AEC public affairs officer.

Mrs. Moore said preliminary figures indicate that AEC shares were over-subscribed by $3 million to $4 million from 62,000 applications.

Final figures — including the total number of applications, the volume of over-subscription and the fixed percentage for allocating larger applications — can not be determined now as "about 400 applications have to be verified of their Alberta residency."

Hopefully, final confirmations to applicants and AEC applications to list the shares on the Vancouver, Alberta, Toronto and Montreal stock exchanges can be done before mid-December, she said.

Canadians living outside Alberta will then have the opportunity — if they wish — to invest in AEC through trading on the stock exchanges.

Feds want bite

SASKATOON (CP) — The federal government is concerned that Saskatchewan's plan to nationalize the potash industry may reduce the federal take from corporate income taxes, Finance Minister Donald Macdonald said Friday.

Speaking to the Saskatoon Board of Trade, he reiterated federal intentions to get a share of provincial resources revenue.

"I think it will be obvious to you that we would feel compelled to consider our position seriously if the Saskatchewan government sought to use the nationalization of the potash companies as a means of enabling those producers to escape the payment of federal income tax altogether," he said.

Macdonald's speech came only one day after Saskatchewan Deputy Premier Roy Romanow told the provincial legislature that no word had been received from Ottawa about any wish to tax provincial crown corporations.

Egg-price reduction: Good or bad news?

OTTAWA (CP) — The price of Grade A large eggs is to drop by one cent a dozen next Monday, but Beryl Plumptre and Eugene Whelan have differing explanations about this good news for consumers.

The decrease was announced by the Canadian Egg Marketing Agency (CEMA) Friday. The reason given by agency manager Max Roytenburg was that it reflected a decline in the price of feed for laying hens.

Agriculture Minister Whelan basically endorsed Roytenburg's view. But Mrs. Plumptre, the vice-chairman of the anti-inflation board who has been at odds with the minister in the past, said the reduction in egg prices results from pressure by the board.

It effectively rolls back a one-cent-a-dozen increase announced by the producer-run agency Nov. 10, a move that prompted the fledgling anti-inflation board to demand an explanation.

The CEMA reply then was that a cost analysis completed Oct. 23 justified the price rise.

Last Wednesday, the board got a telephone call from the agency, which said it had found that because of feed prices, the average price could drop back to 69 cents again.

Roytenburg followed this with a letter to Board Chairman Jean-Luc Pepin, saying the latest data was for the period ended Nov. 21.

Mrs. Plumptre, however, was equally positive that the decrease was because of the anti-inflation board, the first real proof since it was founded in October that it was looking after consumers' interests.

CHRISTMAS PARTIES . . .

wig'n widdie

Make your reservations now for your office, club or staff parties. We will serve a buffet dinner. Enquire: 385- 6787

WILSON MOTOR INN — 850 BLANSHARD ST.

AUTO Speedy WASH

Speedy
1011 Fort Street
(At Vancouver St.)

HAVE YOUR CAR OR TRUCK CLEANED UP FOR WINTER . . . WE ALSO WASH VANS . . . FREE PICK-UP AND DELIVERY!

For Appointments Please Call 384-6915

FOR YOUR CHRISTMAS PARTY . . . AND NEW YEARS EVE CELEBRATIONS

treat yourself and your party to a delightful atmosphere with a full-circle panorama of the city, sea, and mountains.

Parrot House

Chateau Victoria HOTEL

740 BURDETT AVENUE

Enquiries or Reservations 382-9258

Real Estate Joint Ventures.

First City Investments now has interim and long-term funds available for land banking, sub-divisions, condominiums and commercial or industrial projects. We can arrange such financing on very short notice. For the right investment, up to 100% financing could be available.

For more information on your specific needs, telephone, telex or write in confidence to:

Michael Cytrynbaum, President
P.O. Box 11151, Royal Centre
1200-1055 West Georgia Street
Vancouver, B.C. V6E 3S6
(604) 689-9144 Telex 04-54514

FIRST CITY INVESTMENTS

A Full Service Financial Group

Guaranteed Investment Certificates up to

10½%

West Coast Savings Credit Union

BOOK NOW . . .
Banquets, Receptions, Parties, etc. from 25-1,100 People
STARDUST
385-1031

CITY OF VANCOUVER
Technical Opportunities in
PLANNING and ENGINEERING
See Classified Advertisement

CANADA'S LARGEST BANK IS SEEKING CANDIDATES FOR POSITIONS IN

CONSUMER LENDING

REQUIREMENTS INCLUDE A MINIMUM OF TWO YEARS CANADIAN BANKING/FINANCE COMPANY EXPERIENCE AND MOBILITY THROUGHOUT THE PROVINCE OF B.C.

WE OFFER A CAREER OPPORTUNITY WITH A MOST PROGRESSIVE AND INNOVATIVE BANK WHOSE REPUTATION IN THE INDUSTRY AS A HIGHLY REGARDED EMPLOYER IS WELL KNOWN.

INITIAL SALARY AND ORIENTATION PROGRAM WILL BE TAILORED TO INDIVIDUAL QUALIFICATIONS AND INTERESTED APPLICANTS SHOULD FORWARD RESUMES THROUGH ANY BRANCH OF THE ROYAL BANK AND/OR ENQUIRE BY TELEPHONE AT 665-5193 to:

T. W. (Terry) Kehler
District Employment Officer
1055 West Georgia Street
Vancouver, B.C.

ROYAL BANK

GENERAL MANAGER

Community owned Cable TV system with 5500 subscribers requires General Manager capable of responsibility for all Cable System Operations including local origination. Send resume indicating salary expected to:

W. R. James,
Campbell River T.V. Assoc.,
594 11th Ave.,
Campbell River, B.C.
V9W 4G4
Tel: 287-8801

PERSONAL LOAN COUNSELLORS

A major chartered bank has several openings for experienced lending officers who are interested in pursuing a challenging career. If you have a minimum of one year's experience, are self-motivated with good work habits, and enjoy dealing with the public, then call Mr. MacLeod at 386-6791 or drop into the:

TORONTO DOMINION BANK
Town & Country Shopping Centre
3635 Douglas Street
Victoria, B.C.

for a personal interview. Salary will be based on experience and personal qualifications.

DEPUTY CHIEF CONSTABLE
CITY OF VICTORIA

Applicants must be Canadian Citizens and have resided in British Columbia for the past 12 months. They must have a minimum of 15 years' police experience with a portion of such time having been in supervisory, executive or administrative positions in the Municipal Police Field.

Salary dependent on qualifications and experience.

Applicants must be in good health and be able to produce, upon request, supportive medical documentation.

Applications stating qualifications and full personal resume are to be forwarded to the Secretary, Victoria Police Board, 625 Fisgard Street, Victoria, B.C.

Closing date for this competition is December 31, 1975.

Public Service Canada / Fonction publique Canada

Open to both men and women

Department of National Revenue - Taxation

Victoria, B.C.

FIELD AUDITOR

Salary: To $14,601.
Comp. No. 75-V-TAX-117

DUTIES:
Under general supervision audits in the field, the business records of taxpayers reporting income from professions, primary producers, and less complex small businesses; writes reports on audit results; provides information concerning the application of the Income Tax Act and regulations.

QUALIFICATIONS:
University graduation combined with evidence of a definite aptitude for general administration and auditing, or the equivalent combination of education, training and experience. Related experience and knowledge of accounting and auditing techniques. Knowledge of the English language is essential.

How to Apply
Forward completed "Application for Employment" (Form PSC 367-4110) available at Post Offices, Canada Manpower Centres or offices of the Public Service Commission of Canada, to:

Regional Staffing Officer
P.O. Box 11120, Royal Centre
500 - 1055 West Georgia Street
Vancouver, B.C.
V6E 3L4

NOTE: This competition is open to residents of British Columbia.

Please quote the applicable reference number at all times.

CANADA

ROYAL COMMISSION ON CORPORATE CONCENTRATION

Hearings

The first set of public hearings has been extended to January 1976, and will be held at:

City	Date	Place
MONTREAL	January 16, 1976	Queen Elizabeth Hotel
TORONTO	January 12, 13, 14 20, 21, 22	Hyatt Regency Hotel

Hours: 9:30 a.m.-12:00 p.m. and from 2:00 in the afternoon.

SECOND SET OF HEARINGS

The second set of hearings will commence on March 22, 1976. Specific locations and dates will be announced in due course. Organizations and individuals who wish to be heard are invited to file a brief with the Commission no later than February 20, 1976. Briefs submitted after that date will be reviewed by the Commission, but will not be considered at the public hearings.

Those wishing to participate are invited to contact the Executive Secretary for further details, at 140 Wellington Street, Ottawa, KIP 5A2 (613) 995-9706.

Serge Bourque/Executive Secretary

NATIONAL Boat Sales Ltd.

John Woods

Kirk R. Davis of National Boat Sales Ltd. is pleased to announce that well known Victorian, Mr. John Woods has recently been appointed to the sales staff of the company. Mr. Woods looks forward to the opportunity of introducing his many friends and acquaintances to our wide choice of quality used power and sail boats, in addition to the Grand Banks line of dependable diesel cruisers, Fisher motor-sailers and soon, the Moody line of British sloops. ***

Calgary Board of Education

Chief Superintendent of Schools

THE CHALLENGE
To serve as the Chief Executive Officer for an innovative school system that is committed to providing the highest level of educational opportunity to its more than 84,000 students. Programs and services are provided for pre-school, handicapped, adult and regular Grade I to XII students.

THE PERSON
The successful applicant will have a proven record in education leadership and an excellent teaching background. Possession of, or eligibility for, Alberta Teaching Certification is required, as is a Graduate Degree in Education including Post Graduate study in Educational Administration. An Educational Doctorate is preferred. Must be a Canadian citizen.

The successful applicant will be appointed Chief Superintendent designate as of September 1, 1976, and will become Chief Superintendent no later than September 1, 1977.

Salary and other contract terms are open to negotiation.

Applications marked "Confidential, Re: Selection Committee" should be submitted, prior to January 31, 1976, to:

THE CHAIRMAN,
CALGARY BOARD OF EDUCATION
515 MACLEOD TRAIL S.E.
CALGARY, ALBERTA, T2G 2L9

Quebec looks at site alternatives

MONTREAL (UPI) — The Quebec cabinet minister in charge of the 1976 Summer Olympics said Friday that while he expects facilities to be completed in time for the Games, alternate sites are being considered.

"We cannot wait for the last minute to look for alternative solutions to every problem that has to be resolved," said Dr. Victor Goldbloom, Quebec minister of urban affairs.

"But every event that has to take place in the stadium either has to take place there or somewhere else, and we have very obviously begun to look for the somewhere else in each case."

But Goldbloom, speaking at the first press conference on the Olympics since the Quebec government took over the Games from Montreal, said he could not give specific alternatives being looked at in each case.

He did identify the first relocation, however, as the main press centre that was to have been located in the Quebec stadium.

Goldbloom said the relocation was because of "technical difficulties" in installing the centre at the stadium.

He said a report was expected in mid-December on alternate sites for the centre "which would then allow us to go ahead."

On progress at the $1 billion Olympic site, Goldbloom said Quebec had not produced miracles in its first two weeks of operation, but "we have achieved certain improvements."

He said the Games' construction was on a tight schedule which required the co-operation of both public and private sectors involved in the Games.

Barrett reminds Ottawa not to spend 'one penny'

PENTICTON (CP) — The federal government should not spend "one penny" from general revenue to "clean up the (financial) mess" of the Montreal Olympics, Premier Barrett said.

"If you ask the federal government to pick up that mess, then the federal government will have a lot of complaining to do," he told a questioner at a rally for Thursday's B.C. election.

Barrett recalled that his New Democratic Party government, when it came into office in 1972, was under pressure to bid for the Winter Olympics.

"We said no. There was no way we were going to spend $55 million for a two-week extravaganza for the jet-set."

Potash warning sounded by Lang

SASKATOON (CP) — The very thought of expropriation of the Saskatchewan potash industry will have severe repercussions throughout the investment world, federal Transport Minister Otto Lang said Friday.

The move will not only affect Saskatchewan but all of Canada, he told about 525 applauding delegates to the annual meeting of the provincial Liberal party.

Lang, stating he is proud of his party's strong opposition to the bill, urged delegates to "start the fight now" against further incursion into private industry.

Just prior to the address by Saskatchewan's representative in the federal cabinet, delegates overwhelmingly approved a resolution calling for continued opposition to the takeover bill of the province's New Democratic Party government.

The legislation, which would permit expropriation of part or all of the province's potash companies, is "foolish, unnecessary, too big a gamble, an abuse of power and plain bad government," the resolution stated.

Takeover of some or all of the potash mines exposed Saskatchewan residents to enormous and unwarranted financial risks and would seriously damage the investment climate in the province, delegates agreed.

Sauve assumes communications

OTTAWA (CP) — Jeanne Sauve, environment minister, was sworn in as communications minister Friday.

Romeo LeBlanc, fisheries minister, will be acting minister of environment.

Mrs. Sauve, wife of a former Liberal cabinet minister, has been in Parliament since 1972. She has been environment minister since last year, and science minister before that.

LeBlanc, was named fisheries minister after the 1974 federal election during which Prime Minister Trudeau promised that he would split fisheries from what was then fisheries and environment.

Mrs. Sauve's husband Maurice served in Parliament from 1962 to 1968 and from 1964 was forestry minister. He was defeated in the 1968 election.

The provinces, particularly Quebec, have been demanding more control over communications. Quebec's challenge has been centred on a dispute over the right to license cable television outlets in the province.

Traditionally, the CRTC has issued licences for cable television outlets but the Quebec public service board also has been issuing licences and a number of court actions have resulted.

Blues singer in Courtenay

COURTENAY — Blues singer James Byrnes of St. Louis is appearing in concert tonight at the Central Island Arts Alliance building on McPhee Ave. Byrnes appeared recently at the McPherson Playhouse in Victoria.

DISPLAY REAL ESTATE Pages

CLASSIFIED REAL ESTATE

See 3rd Section of This Newspaper

OPEN HOUSE
SATURDAY, DEC. 6, 1:30-4:00
1736 MIDGARD ST.
This 3-bedroom plus 4th down, is located in a most desirable area for the growing family. Within walking distance to all school levels including university, plus churches and shopping. Well maintained home situated on an attractive corner lot. M.L. 14667. For prior viewing call:
W. A. HOOKER
656-3924 (Off.) 652-3634 (Res.)
MONTREAL TRUST CO.

OPEN HOUSE SAT., DEC. 6th
1:30-4:00 P.M.
1577 ASH RD.

$89,000
Priced to Sell Quickly, Immediate Possession
Over 2000 sq. ft. of developed family living in this three- or four-bedroom Colonial home. Quality decorating throughout. Living room and rumpus room both have huge fireplaces made of imported stone. Dining room separated from living room with a spiral staircase. Kitchen has eating area plus a dishwasher and garburator. Two bathrooms. Den or study. Utility room. Two-car garage with electric door. Lot 127 x 171. Don't hesitate for this excellent value. M.L.S. For prior viewing call:
388-6424 SYL SHUMKA 386-0549 (Res.)
Bayshore realty ltd.
1006 fort st., victoria b.c. 388-6424

Yorkshire House
DOWNTOWN — 935 FAIRFIELD RD.
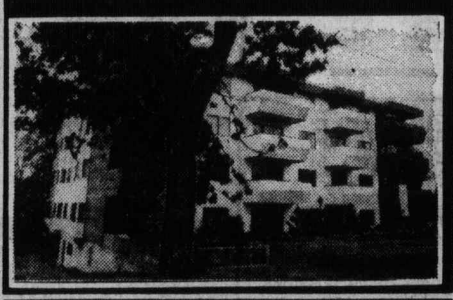
OPEN MON. — SAT. 12-5 P.M.
One Only — 1 Bedroom $32,000
Two Bedrooms from $40,500
OFFERING THE VERY BEST HOMES IN VICTORIA
GOING FAST — DON'T DELAY
QUIET LOCATION
CLOSE TO BEACON HILL PARK
Realtor Canada Trust REALTOR
595-5171

SPENCER CASTLE
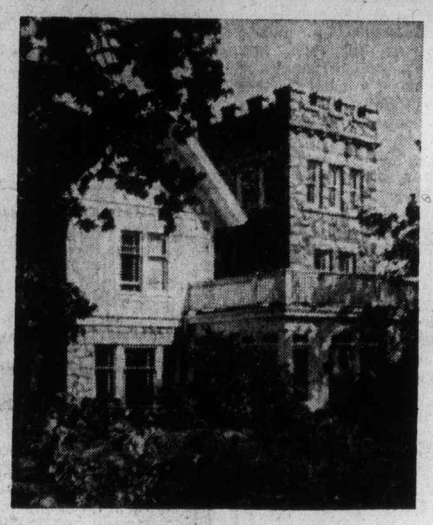
10 LUXURY CONDOMINIUM SUITES each over 1300 sq. ft. Two bedrooms, two bathrooms, balcony, five appliances with garburator.
PLUS
"THE CASTLE"
Seven overnight guest rooms, swimming pool, saunas, meeting rooms.
"THE GROUNDS"
Almost five acres of garden. Lawns and trees all with some of Victoria's most spectacular views.
2910 COOK ST.
Trade the equity in your present home for one of these luxury homes. Call and ask about our bridge loans of up to $50,000 — interest free.
OPEN TO VIEW
FRIDAY AND SATURDAY 1 P.M.-5 P.M.
or call for personal showing:
Terry Smollett 656-5882 | Mobile No. JL-38876 | Les Boher 388-6275 Pager 729 | Gladys Thomas 386-0502
Realtor
CANADA TRUST — 1537 HILLSIDE — 595-5171

OPEN HOUSE
FRI., SAT., SUN. 1 P.M. - 5 P.M.
CRAIGDARROCH EXECUTIVE
1052 CRAIGDARROCH RD. $91,900
FEATURES
*Quiet, secluded area, close to town.
*4 bedrooms, Master with ensuite
*tastefully landscaped grounds
*Close to all schools
*Excellent financing available
*Comfortable family room off kitchen
*Extra large rumpus room with 2nd Kitchen and 2-piece bath.
For further information please call:
G. N. BERGSTROM 592-2449 or 477-2963
DANE DEVELOPMENTS

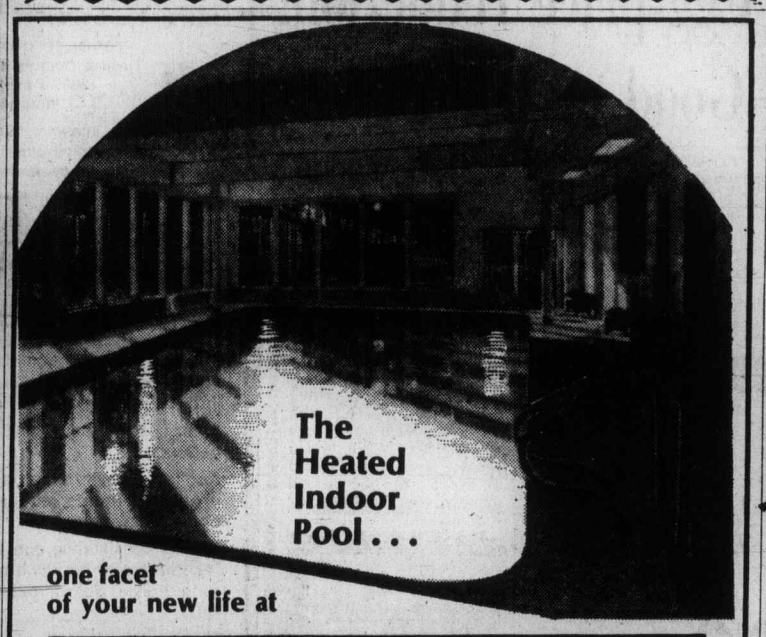
The Heated Indoor Pool . . .
one facet of your new life at
ROYAL WOODS
1005-1009 McKENZIE
OPEN DAILY
10 a.m.-6 p.m.
(except Sunday)
For Special Appointments for Viewing, call
479-2115 479-8886
479-1113 479-5413
or J. B. YOUNG
383-4124 598-1818 (res.)
Another Success Story by Park Pacific Apartments
Developers of The Savoy, The Seaport, The Lord Harley, Harbour Towers, Winchester Court, The Aquarius, The Oak Bay Mall, Brookside Manor, The Mt. Tolmie Ridge, The Anchorage, Uplands Gate, Kensington Terrace, Devon Oaks, The Royal Richmond, The Captain Cook.

Studio 1-Bedroom, from	$31,000
1-Bedroom and Den	$38,000
2-Bedroom, from	$41,000
Penthouses, from	$39,000

This gorgeous swimming pool, with it's sunny windows, the patio just outside, change rooms, hydro-whirlpool, and sauna right next door, will be just part of your life at Royal Woods! And for the quiet times: a tudor library, for convivial fun: two furnished rec rooms, for the creative times: a hobby and craft area, workshop, tennis court, and shuffle board! This kind of life really is too good to miss out on, and when you see the well-designed luxury apartment homes, you'll want to move in right away!
Park Pacific Investments Ltd.
383-4124
BELOW MARKET FINANCING AVAILABLE

1 - 4:30 P.M. OPEN HOUSE SAT., DEC. 6
1071 BURNSIDE WEST
Price reduced to $60,900. This is a well-built and desirable type of home. There are three bedrooms, spacious living and dining area, and the kitchen is large. Drive-in garage, and the lot is 60x205 feet. Add to this a beautiful view of Portage Inlet and being in an area of well-kept homes and gardens and this lovely home becomes a must to see.
Your Host
BILL RATCLIFFE 656-4517
Gordon Hulme Ltd.
2444 Beacon, Sidney 656-1154

OPEN HOUSE — SATURDAY, 2-4:30 p.m.

Front View
425 QUEEN ANNE HEIGHTS
(Gonzales Hill)
$149,000
Gracious Tudor home just 1 year old. 3,500 sq. ft., with den, family room with fireplace, recreation room, 5 bedrooms, 3 bathrooms, wool wall-to-wall carpet. Intercom throughout. For prior appointments to view, call:

Rear View
Bayshore realty ltd.
1006 fort st., victoria, b.c. 388-6424
MURRAY BLANNIN
598-2200 (Res.)

ROCKLAND REVENUE
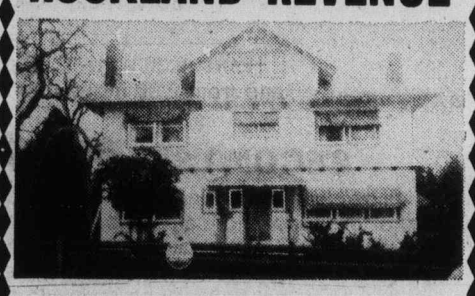
Classical Rockland Revenue House showing 11½% return, plus equity gain. Fully occupied, prime location, very clean, grossing over $17,000 per annum. For further details call Tony Brogan, 388-6275, pager 2471.
Realtor
TONY BROGAN
CANADA TRUST
1537 HILLSIDE
595-5171

Downtown traffic changes

Motorists beware

Motorists who think they have a system of getting in and out of the downtown traffic maze, will have some unlearning to do.

Starting Dec. 15 until some time next spring, existing traffic patterns on Wharf and Government will be completely changed.

To facilitate extensive road construction on Wharf, the following changes will go into effect Dec. 15:

● Wharf will only have one lane going south between Yates and Humboldt. There will be no northbound traffic on that stretch.

● Government will have one lane north only, but that lane will terminate at Yates. The purpose is to keep that one lane open for Old Town and Johnson Street Bridge traffic only.

● An island will be constructed at Yates and Government to prevent northbound through traffic on Government.

From Yates north, Government will remain a two-way street.

Northbound through traffic from the downtown core will have to continue using Blanshard and Douglas and Quadra.

The city's engineering department also announced that trucks over 50,000 pounds won't be allowed in the Government Street mall section (between Humboldt and Yates).

Mayor-elect Ald. Michael Young, chairman of city council's traffic committee, warns pedestrians to use more caution in the mall because traffic on Government will increase after mall construction is completed.

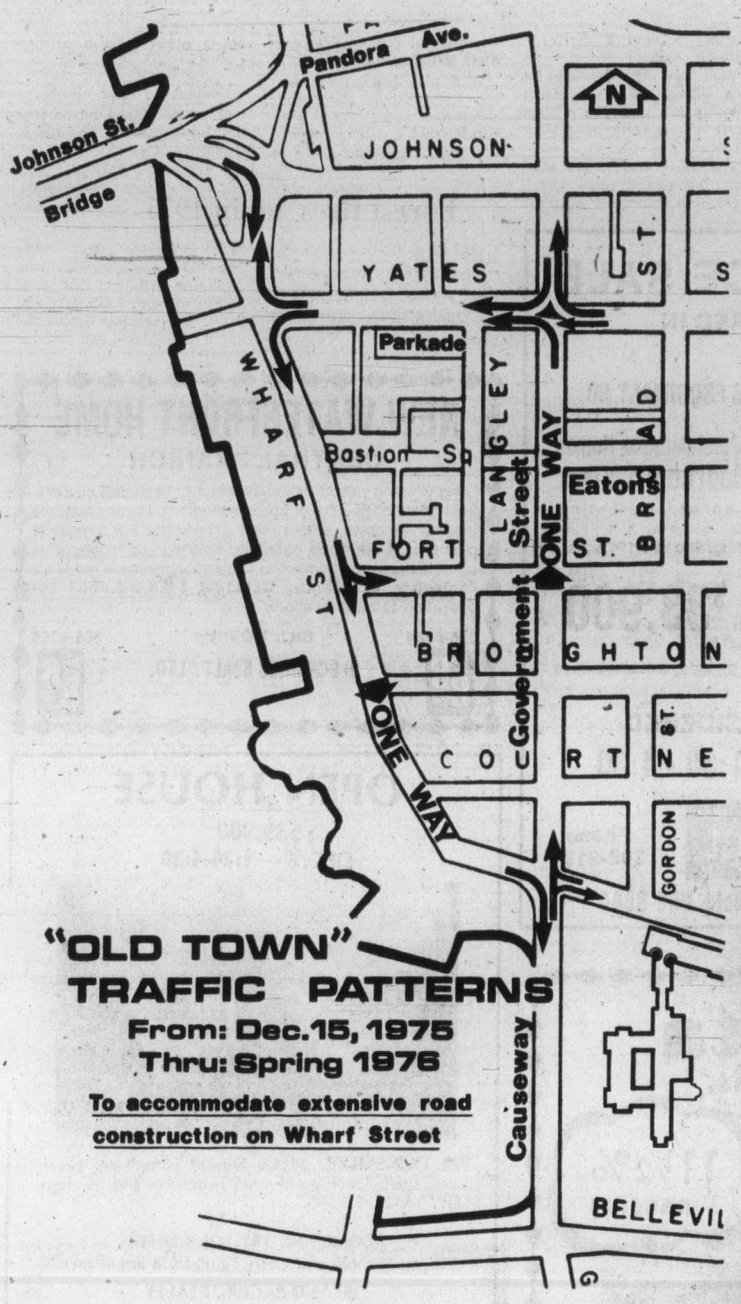

"OLD TOWN" TRAFFIC PATTERNS
From: Dec. 15, 1975
Thru: Spring 1976
To accommodate extensive road construction on Wharf Street

SIDNEY WATERFRONT
1-4 P.M. SAT. DEC. 6th
9887-2nd STREET
100 feet of easy access and a solid rock retaining wall. This older character home is spacious and includes an in-law suite on the lower level. Outstanding views from both levels. Besides the large kitchen, dining and living rooms, there are 3 bedrooms, den, 2½ bathrooms, sundeck and double carport and beautiful flower and vegetable gardens. Asking $93,500. View and make an offer.
Your Host
KEN HARVEY 656-2397 656-1154
Gordon Hulme Ltd.
2444 Beacon Ave., Sidney, B.C.

OPEN HOUSE — SAT. 1:30 - 4:00

3741 CRAIGMILLER
IMMEDIATE POSSESSION
is possible on this very sound and immaculate 2-bedroom home situated on a large lot with seclusion in the back. Move right in with no work to be done. Owner has bought and price has been reduced for quick sale.
Asking $52,900. MLS 14686.
BRIAN BROWN
386-1234 479-1667
J. H. WHITTOME & CO. LTD.

NORTHPORT
ONLY 4 LEFT — FROM $35,500
NHA APPROVED 2 BEDROOM SUITES
1571 MORTIMER AT SHELBOURNE
OPEN: Sat. 2-4:30 p.m. Or by appointment,
call
JIM TYLER
385-7761 24 hours.
Hanley Agencies Ltd.

arran house
superb dignified elegance
arran house
NOT JUST A CONDOMINIUM A LIFE STYLE
open for your inspection
from 1 to 5:30 p.m.
545 Rithet St.
(One block from Dallas, between Menzies and South Turner) or call for an appointment at your convenience
NEWSTEAD REALTY LTD. 598-5166
One bedroom from $38,500
Two bedrooms from $49,000

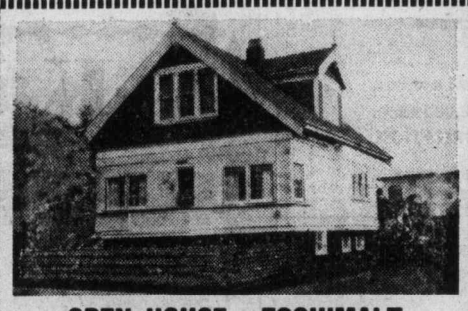
OPEN HOUSE—ESQUIMALT
SAT. 1-4 P.M. — 869 PHOENIX
This very solid older home offers splendid accommodation with its four bedrooms, full basement and large living areas. The lot is large (70x125 approx.), and fully fenced. An excellent family home priced to sell at only $49,250. For prior appointment call
JOHN WEST or PETER BARDON 592-2431
LANSDOWNE PROPERTIES LTD.

ANNOUNCEMENT

Mr. Cedric Steele, President of Cedric Steele Realty Ltd. takes great pleasure in announcing the opening of his Real Estate Office in Victoria. Mr. Steele has specialized in syndicating groups of purchasers for the acquisition of Commercial and Investment projects in Vancouver for many years. He has also sold millions of dollars worth of apartment buildings and shopping centres. Currently the company has some shopping centres with AAA tenants yielding 10% and 11% for sale. Mr. Steele invited interested purchasers to call him and discuss their interests at 388-6258 or 477-1901.

Balcony Garden now best-seller

The Green Thumb Club of Victoria has a best-seller on its hands.

The club's comprehensive book called The Balcony Garden, which has been sold at Woodward's, The Bay in Victoria and in Vancouver this fall, has turned out to be a hot item and the 1,000 copies originally printed are going fast, according to club member, Mrs. Kay Ransom.

The club intended the 1,000 books to last for several years but since more than half sold in the first two months after publication the Green Thumbs are considering writing a second, broader edition next year.

"We hope to have more variety in the next book," Mrs. Ransom explained. The first book contained 14 detailed examples of what you can do to create a year-round balcony garden.

Each section was written by a different member and included information on hanging baskets, terrariums and selection of balcony furniture.

In addition to book sales going extremely well, Mrs. Ransom said membership has skyrocketed and there is now a waiting list to join.

APARTMENT-ZONED LAND WANTED
1 Choice Fairfield Site. Suitable for condominiums.
2 Good rental apartment site in Greater Victoria area.
DIAMOND DEVELOPMENTS
388-6100 24 hrs.

EXECUTIVE COURIER SERVICE TO VANCOUVER
Pickup Noon — Same Day Delivery
$12.00 Up to 12 lbs.
Next Day Service to —
Calgary—Toronto—Ottawa—Montreal
MacGregor Communications Inc.
Ph. 388-6275, ask for pager 853

UPLANDS — $127,500
Modern Ranch-style home with seaviews. 3 bedrooms, 3½ bathrooms, attractive den and all modern conveniences. Easily manageable, completely fenced garden with sprinklers throughout. For sale by owner — excellent financing availabe.
Tel. 592-2630

Guaranteed Investment Certificates up to
10½%
West Coast Savings Credit Union

Announcing Our New Convenient Showroom
829–A Fort Street
Please come in and view our office.
■ Furniture ■ Safes
■ Security Files
GOLD SAFE and Office Equipment Ltd.
385-8821

NOTICE OF ANNUAL MEETINGS
Of
RANGE INDUSTRIES LTD.
To be held December 15, 1975, in Vancouver in the Tudor Room, Hotel Georgia at 2:30 p.m.
Shareholders may pick up information circulars and proxy forms at the principal office of Canada Trust in Vancouver, Victoria, Edmonton, Calgary, Winnipeg and Toronto.
Proxies should be signed and returned to the Canada Trust office before December 11, 1975.

66% SOLD
PROOF THAT
Waltham House
IS YOUR BEST BUY!
Visit 1101 Hilda — Corner of Cook and Hilda View
Mon.-Sat. 1-5 p.m.
See these bright spacious two-bedroom suites that have 1½ or 2 bathrooms. Waltham House is located in an ideal neighborly part of town — close to shopping, buses, Beacon Hill Park and the Dallas waterfront.
Gross Est. Taxes $392-$520 (less your provintial Home Owner's Grant) and Est. Assessment $41.03 to $44.93 per month.
Priced from $39,000

For Special Viewing Appointments, Morning or Evening, Call 592-2407
Whyte & Gower
Victoria's Leading Condominium Brokers
Oak Bay Properties Ltd. 2227 Oak Bay Avenue

HAMPSTEAD HOUSE
"A Condominium Value Plus"
Building Features
- Games or meeting room, carpeted with patio off, sink for coffee meetings, etc.
- Hobby room
- Locker room
- 1½-Times parking
- Landscaped grounds with trees
- Sun-roof patio with city, Olympic Mountain and Gorge water views

Two-Bedroom Suites
$35,500—$44,000
Most feature 1½ baths, living and dining rooms, bedrooms with large closets, your own utility room (as well, building has a separate laundry room), large sit-out balconies, deluxe appliances, quality carpets by Jordan's. Baths are heat-light equipped. Large dressing room in master bedroom.

Open House!
Daily (Except Sunday) 1:30-4:30
And 6:30 to 8:00 p.m.
SATURDAY 1:00 to 5:00
Location:
955 Dingley Dell
Gray Laite 656-5267 Sid Haslam 477-1994
Office 382-9191
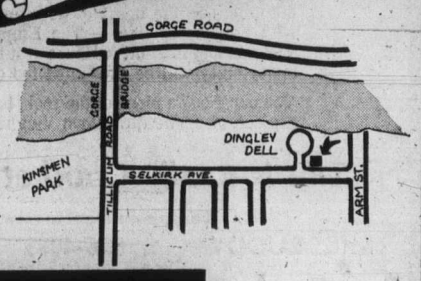

the Permanent

Parking fee doubled, lot deserted

The city of Victoria has hit upon a grand scheme to discourage all-day parking on its Ocean Cement lot at the Inner Harbor — double parking fees.

The price hike will be enforced today. Notices announcing the increase went up a few days ago.

Instead of paying 25 cents for two hours, parkers will now have to shell out a quarter for every hour.

The effect became apparent Friday morning. Instead of the usual 100 or 150 cars, there were about half a dozen.

That was exactly what the city wanted to accomplish, according to Derek Wild, traffic division chief.

Wild said the parking lot was intended for short-term parking but it had been filled most of the time by all-day parkers.

The reason for that, he said, was the cheap rates which were less than half of what commercial parking lot operators in the area charge.

Wild also pointed out that the site, bought about four years ago by the city in partnership with the provincial and federal governments, was never intended for a parking lot.

Eventually, the property will be developed as part of the Inner Harbor beautification.

Forest fires up in 1975

OTTAWA (CP) — The Canadian Forestry Service says there was a sharp increase in the number of forest fires this year over last. There were 11,221 forest fires and 2,505,000 acres burned from April to October this year compared with 7,673 fires and 2,070,000 acres lost during the same period last year.

DISPLAY REAL ESTATE

Pages

CLASSIFIED REAL ESTATE

230 Acreage for Sale and Wanted
240 Business Opportunities
241 Business Opportunities Wanted
247 Commercial or Industrial Properties
258 Condominiums and Townhouses
253 Country Homes and Properties
270 Exchange Real Estate
290 Farms for Sale and Wanted
263 Garages for Sale, Rent, Wanted
293 Gulf Islands Properties
250 Houses for Sale
265 Houses Wanted to Buy
295 Listings Cancelled
268 Listings Wanted
271 Lots for Sale
294 Mainland and Out-of-Province Properties
273 Property for Sale
276 Property Wanted
244 Revenue Property
245 Revenue Properties Wanted
283 Up-Island Properties
256 Waterfront Properties

See 3rd Section of This Newspaper

CEDARFAIR

LOCATION At 1025 Fairfield Rd. close to downtown
QUALITY Built by Danzo & Franco
PRIVACY Controlled entrance to parking and suites, only 4 suites per floor.
VALUE Harding carpets, Westinghouse appliances, fireplaces, breakfast nooks, balconies and lots more.
PRICES From $49,000.

If you presently own a home Canada Trust can provide you with an interest free loan to enable you to purchase a CEDARFAIR home.

OPEN TO VIEW
1-5 P.M. Friday and Saturday
or call for prior showing:

TERRY SMOLLETT 656-5662
LES BOHER 388-6275 Pager 729
595-5171 Canada Trust 1537 Hillside
Realtor

QUALITY BUILT VIEW HOME IN SECLUDED AREA

DRIVE BY 3677 PARK DRIVE
ADMIRALS LAGOON

- Cedar Exterior
- Double Garage
- Wall-to-wall carpets
- Dining Room
- Basement
- Period Roof.
- Fireplace
- Featuring a 14.6x25 beautiful living room
- 3 Bedrooms
- 2 Bathrooms

THIS BAVARIAN BEAUTY
PRICED TO SELL $78,500

BRAND NEW (vacant) SIDE-BY-SIDE DUPLEX (LANGFORD AREA)

- Strata Title
- Approximately 1,000 sq. ft. each side
- Wall-to-wall carpets.
- Carports
- Close to shopping centre, school and bus.

PRICED TO SELL $36,000 each.
FOR FURTHER INFORMATION CALL:
TONE BRITTON 479-8301
R. E. B. HOMES LTD.

Canada Trust is Pleased To Present Grande Oaks

Adult Oriented
TOWNHOUSES
OPEN MON. TO SAT.
1:00 to 4:30
3968 Cedar Hill Rd.

These 18 deluxe units are situated on approximately 2-acres and have been designed to offer you the utmost in comfort and serenity. You will be delighted with the quality construction, extensive soundproofing, front and rear patios and plush carpeting. Do not hesitate! Become one of the eminent few who will own a prestigious Grande Oaks Townhouse.

Price from $58,000-$59,900

CANADA TRUST — Realtor — REALTOR 595-5171

YEAR-END CLEARANCE SALE

EXCEPTIONAL VALUES OFFERED IN

WINDSOR MANOR

848 ESQUIMALT RD.

New Condominium Homes
2-Bedroom Suites
Appliances, Carpeting, Drapes, some with en suite plumbing, 980 to 1,174 square feet.
from $33,900

Lowest priced new 2-bedroom condominium apartment homes on today's market. Save now! Selection will never be better.

ALL REASONABLE OFFERS CONSIDERED
Display Suite No. 2 Open Mon. - Sat. 1:30 - 4:30

1125 Douglas — the Permanent — Phone 382-9191

Special Viewing Appointments, Call Herb McDannold, 658-8844

Kara Vista

2626 Blackwood St.

11½% Financing

ONLY 4 REMAINING
Only $39,500 to $43,500

- Two-bedroom condominiums
- Full fireplaces still available.
- Large suites — average 1200 sq. ft.
- Crestwood maple cabinets in kitchens with large eating area.
- Quiet location.
- Close to shopping, transportation.
- Fridge and stove included.
- Mortgage available up to 85% of price at 11½% over 30 years.

OPEN FOR VIEWING
1 P.M. to 5 P.M. MON. to SAT.
Exclusive with
F. G. CARVER & COMPANY

Prior Appointment 595-8664 or Open House 388-9242

LAST CHANCE!

TO MOVE INTO YOUR OWN SUITE BEFORE CHRISTMAS

ONLY 7 UNITS LEFT

INCLUDING SOME CHOICE CORNER AND TOP FLOOR SUITES

the SOUTHPORT

1000 Esquimalt Road
Drive out Esquimalt Road, right on to Lampson, right on Worsley

VICTORIA'S MOST BREATH-TAKING CONDOMINIUMS

NOW!
AS LOW AS 1900.00 DOWN
TO QUALIFIED PURCHASERS WITH B.C. GOV'T. MORTGAGE
PRICED FROM $38,000 to $41,900

- Secured underground parking
- Terraced gardens and walkways.
- Breath-taking views of Inner Harbour, Olympics & Juan de Fuca.
- Hobby & Recreational Rooms.
- Full appliances, carpeting, drapes in all suites — 5 minutes from Downtown.

OPEN FOR INSPECTION
MON.-FRI., 1-8 SAT., 1-6

WESTMONT REALTY LTD.
27 CADILLAC AVE. CALL 386-6796

NEW WATERFRONT HOME

CENTRAL SAANICH

Long winding paved driveway leads to secluded custom-built home on ¾-acre of prime waterfront. Homes features thermal windows, shake roof, 2 beautiful F.P.s, ensuite plumbing, Crestwood cabinets, finished rec. room, plus other features too numerous to mention. Home is ready for immediate occupancy. Listed at $128,000. Full co-operation to other realtors.

656-5584 BILL MOSHER 656-6306
BLOCK BROS REALTY LTD.

OPEN HOUSE

$39,900
DEC. 6 — 1:30-4:30

920 DUNSMUIR. 50x120 Duplex zoned lot. Nicely landscaped. Three good sized bedrooms and no steps. LOW TAXES. $39,900.

COME AND TRY YOUR OFFER
Glenn Nicholls and Gerry Finnigan in attendance.
ISLAND PACIFIC REALTY

OPEN HOUSES

1777 SENWOOD

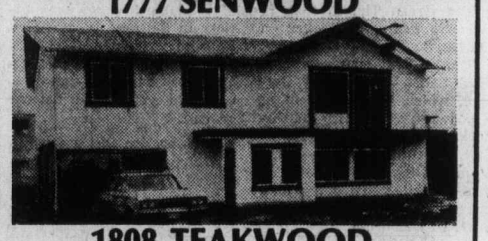

1808 TEAKWOOD
SATURDAY—1:30-4:00

Six new homes in various stages of completion. All three-bedroom, 1½-bath, homes with easy-development basement. $63,900 to $65,900 with trades accepted. Call now to see these values.

GEORGE WALL 386-2955 or res. 478-5681
MAYFAIR REALTY

The Savoy

777 Blanshard at McLure

Just 7 Superior Suites Left to Be Sold out of the original 55

- These prestige suites offer security and happiness to wise Victorians. An excellent selection still available
- Remember the Savoy is the only true luxury condominium in the heart of downtown Victoria — with neighbours like — The Empress, Chateau Victoria and Executive House — it is unlikely this opportunity will be presented too often.
- You can't buy a piece of the rock, but you can buy a piece of prime downtown Victoria.

"Life is Really Good at The Savoy"

For appointment to view call:
MIKE RUDDY 656-4089 479-5413
Park Pacific Investments

considering a change?

REAL ESTATE SALES — MEN — WOMEN

FIND OUT WHAT WHITTOME'S CAN DO FOR YOU —

IN ADDITION TO:

- Top Commission and sales bonus plan
- In-Office notarial services
- Sales file supervision
- Choice of brand new downtown office or suburban location
- Cross-Canada referral service
- Successful guaranteed purchase plan
- No management competition
- Listing and appraisal assistance
- Adequate financing facilities

We have vacancies for licensed and active sales people who appreciate working in a friendly co-operative atmosphere with other top producers in the Real Estate industry. (Five branches on Vancouver Island.) Whittome's are on the move!!!

PHONE OR COME IN TODAY!

388-4271 1111 Blanshard St.
479-1667 4526 W. Saanich Rd.

J. H. WHITTOME & CO. LTD.
Est. 1898

OPEN HOUSES

SAT. 1:30 - 4:30

CORNER OF GORDON HEAD RD. & LAVAL

5 — New deluxe family homes. All 3 bedrooms with en suite. Some with showers. Full basement with roughed-in fireplaces and plumbing and many extra features. Close to all levels of schools, university and racquet club.

PRICED FROM $65,500 to $68,900
For prior viewing, call
477-0594

OPEN HOUSE — SAT. 1:30 - 4:00
2338 VICTOR STREET (NR. JUBILEE)

Warm and inviting no-step, 3-bedroom bungalow. Freshly decorated throughout! Cosy living room with brick fireplace, large kitchen with laundry facilities. Large lot 52.5 by 135.7 with many shrubs and fruit trees. In addition, a separate 355 sq. ft. workshop/garage. This lovely starter home will go fast. Try your offer on $47,000. MLS 14843.

479-1667 CATHY ATKINS 479-5427

J. H. WHITTOME & CO. LTD.

OPEN HOUSE
996 Ridgeway Street
Saturday 1:30 to 4 p.m.

Don't miss this crisp new listing! Indeed a lovely home. Three or four bedrooms. On a lovely large well-landscaped treed lot.

FOR SALE
Royal Trust
"THE SIGN THAT SELLS"

Make a point of viewing this dandy property.
MLS 14774 Priced at $69,500
For prior viewing, call
Vivian M. Roberts
477-0191 or res. 477-0281

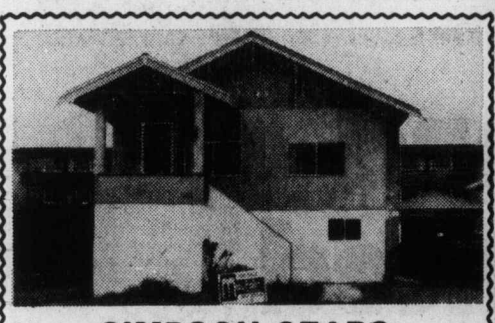

SIMPSON-SEARS
ONLY $47,500

Just listed, 2 bedrooms up and one bedroom in basement (could be in-law suite), only 1 block from Simpsons-Sears. Nicely finished and paneled bedrooms and living room. Wiring, plumbing and heating all in A-1. Be the first to view. (MLS)

LEIGHTON NOBLE 386-2955 or res. 658-8968
MAYFAIR REALTY

BRIGHT BRAND NEW OFFICE SPACE
NOW LEASING
UP TO
13,700 SQ. FT.
"WHITTOME BUILDING"
CORNER BLANSHARD AND FORT

- One Block to Parkade
- Air Conditioned
- Elevator
- Janitorial Service
- South West Outlook
- Individual Air and Heat Controls

For further information and appointment to view please call:

WES HOBSON
388-4271
J. H. WHITTOME & CO. LTD.

NEW LUXURY HOME
967 SATURNA PLACE
Open To View
Sat., 1:30 - 4 p.m.

Large, luxurious home with distant sea and mountain views. Built on nearly an acre of sloping wooded land located on popular Cordova Bay Ridge yet offers almost perfect seclusion. 2-level accommodation of almost 5,000 sq. ft.

National Trust
SINCE 1898

You must see this to appreciate its magnificence.
ML 14521 at $159,900
For more information or to pre-view, please call
STAN JAMES
595-2961 Res. 592-3740

TRANSFERRED?

If you HAVE to sell your property quickly, get its FULL MARKET VALUE and join the hundreds of others that are now members of

THE SOCIETY of SATISFIED SELLERS
(unlimited)
under the personal direction of
MR. A. J. GREENE, F.R.I., R.I., B.C.

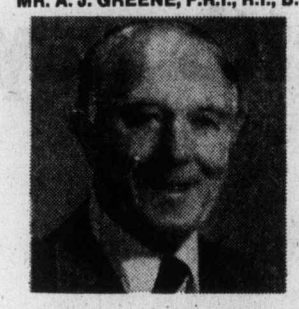

Call Mr. Greene today for an appointment to discuss YOUR SITUATION. By entrusting him to sell your property, you will save time, money and inconvenience. You will receive professional evaluation of your property, adequate and consistent advertising and careful screening of potential buyers resulting in a minimum disturbance of your family. An application for membership in this EXCLUSIVE SOCIETY is the listing of your property with MR. GREENE. If you MUST SELL don't waste time call MR. GREENE today!

Pemberton, Holmes Ltd
384-8124 1000 Government Street 385-0795

OPEN HOUSE
1930 FRANCISCO TERRACE
off SAN JUAN
SAT. 1:00 - 4:00

Move in for Christmas. Spanking NEW deluxe 3-bedroom home of outstanding quality . . . spacious is the word! Exciting features not found in other homes. So much to describe you must come and see for yourself. Just to give you a hint: the sunken living room has floor-to-ceiling feature rock slate fireplace; room galore in full high basement to develop your imagination; and an entrance beyond compare. For prior personal inspection and full details, call me now or see me there! It is different!!! Priced right!

D F Hanley Agencies Ltd.

DAVID SOUTHALL
385-7761 24 hrs.
652-2325 Res.

UPLANDS SLOPE

OPEN HOUSE—SAT., 1:30-4:00
2685 BURDICK AVENUE

A prestige location. The house is beautifully maintained. Two bedrooms and rec. room. Family kitchen. Asking price $74,500. M.L.S. Reasonable offers courteously considered. MR. ALLAN CHAUVIN in attendance, call anytime, to 386-2437.

PACIFIC STRATA REALTY LTD.
201-727 Johnson Street 386-2437

Enjoy unsurpassed views from your new hi-rise home

Clarence House
139 CLARENCE
between Simcoe and Niagara

OPEN DAILY 1:30 - 4:30
EVENINGS MON.-FRI., 6:30-8:30
(Except Sunday and Holidays)

$66,000

One only at this most reasonable price. View over Beacon Hill Park and the city. Two bedrooms, two full bathrooms, 1250 sq. ft. Condominium home.

Other homes available from $70,000 to $76,000

Decide Today!
We can offer Full Market Value for your Present Home — Variety of Trade-In Options available.

CALL 592-2407
For Further Information
EXCLUSIVE AGENTS

Whyte & Gower
Oak Bay Properties Ltd. 227 Oak Bay Ave.
"Victoria's Leading Condominium Brokers"

---

the finest in condominium living . . .

University Park Terrace . . . built with imagination and feeling for the people who will make it their home

Gordon Head Road & McKenzie

A Home for Christmas

There are only a few of our lovely one and 2-bedroom units left. They are selling fast because we have the best location — next to The Racquet Club and University — all the amenities you could desire: whirlpool, sauna, exercise room, billiard and recreation room, lounges and reading rooms, plus suites that are a pleasure to live in.

Come and see us at University Park Terrace, 1870 McKenzie Avenue, at the corner of Gordon Head Road.

Our Hostesses are happy to welcome you daily, including Sundays, from 1:30-6:00 p.m.

Telephone 477-8549

UNIVERSITY PARK TERRACE

For Special Appointments Call
477-0830
Diversified Holdings Ltd.

Body-rub protest

Toronto's Unification Church stages protest against body rub parlors on Yonge Street as part of war on pornography. Ban on pornographic material in Ontario was urged this week by Toronto jury at multiple shooting inquest.

Porsche status high in car-theft circle

LOS ANGELES (UPI) — There is a mystique about owning a Porsche automobile.

The British-made Jaguar — not bad. The Italian Lamborghini — a little better. The German Mercedes-Benz sports model — class. But there is a brotherhood of the Porsche.

The California Highway patrol announced this week it had broken up a car-stealing ring that dealt exclusively in Porsches. It allegedly stole the $17,500 cars in Texas — where else?

For a price up to $4,500, registration papers of Porsches wrecked in Alabama were illegally transferred to the stolen cars.

Arrested in the case were Billy Lynn Loftiece, 29, of Houston, Tex., and Venice, Calif., and Theodore Kane, a Houston auto parts dealer.

One of the stolen cars was recovered in Anchorage, Alaska. What the asking price was at the end of the oil pipeline where mechanics make $1,200 a week is speculative.

ego interiors
WHEN WERE YOU IN LAST?
1028 Fort (Near Cook)

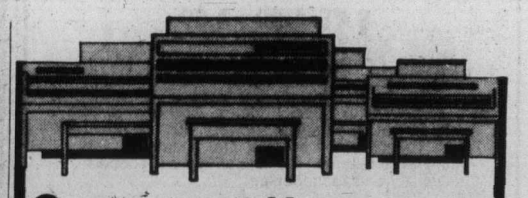
Come meet Hammond's
Happy Gang
including the sensational SOUNDER. Sweet music to your ears for only $599
In Victoria at
3400 Douglas Street
Phone 388-9177
Hammond Organ Studios

Colorful oilman was confidante of Arab sheiks

HONOLULU (UPI) — Wendell Phillips who started as a poor archaeologist and became one of the world's richest men on the strength of oil concessions he was granted by Arabian sheiks, died this week at the age of 54.

Phillips, a one time confidante of the Sultan of Muscat and Oman who was granted rights to oil concessions in the Arabian Sea the size of the State of Indiana, died at an Arlington. Va., hospital, the Wendell Phillips Oil Co. announced in Honolulu, where Phillips had maintained his headquarters in a palatial Waikiki penthouse apartment in recent years.

With 40 producing oil wells and oil rights to 100,000 square miles of ocean, Phillips was the world's largest individual holder of oil concessions and a decade ago was considered to be worth more than $120 million.

Associates said he had been in hospital following a recent heart attack.

Phillips was the first westerner since Lawrence of Arabia to be made a tribal sheik, of the Bal-Harith tribe in the Arabian desert, but in spite of his wealth and colorful life, he was almost unknown to the general public. In additon to his huge holdings off the coast of Oman, on the Arabian peninsula, he also acquired other oil leases in Libya and Venezuela.

He also won fame in archaeological circles as the discoverer of Marib, the Queen of Sheba's capital city in Yemen, and the ancestral home of Sinbad the Sailor, in 1950-52. His excavation of Marib's huge circular Moon Temple, built about 800 B.C., was interrupted by raids by bloodthirsty Bedouin tribesmen.

Phillips worked his way through the University of California, where he got his first experience on paleontological and marine expeditions. During the Second World War, he served in the merchant marine, but was struck down by polio shortly afterward. While recuperating, he dreamed of exploring Africa and concocted a medical survey expedition sponsored by the U.S. Navy, which he headed at the age of 25.

In 1950, he organized the Mt. Sinai expedition which microfilmed the priceless library of St. Catherine's Monastery in the Sinai Desert for the Library of Congress. At the suggestion of the Aga Khan, he then began his south Arabian explorations, on borrowed money, and beame the confidante of the progressive, western-minded sultan of Oman, through whom his oil fortunes began.

By 1953, he had secured thousands of square miles of concessions, and over the next two decades became recognized as one of the prime economic movers of the Arab oil world.

Pipeline to start in Puget

BILLINGS, Mont., (AP) — The Northern Tier Pipeline Co., a six-member consortium, announced Tuesday a pipeline-construction project to carry oil from the Puget Sound area near Seattle to Clearbrook, Minn.

The proposed 1,500-mile pipeline would cross Washington, Idaho, Montana, North Dakota and Minnesota before joining a Lakehead Pipe Line Co., inter-state pipeline near Clearbrook.

NTP president Michael Curran, of Great Falls, Mont., gave no date of construction or estimate of cost in the announcement but said the line would be able to carry 800,000 barrels a day.

WHERE? HERE
—at 2524 Government Street (take driveway to back door) is the new location of Idealetter Services. Opposite the Rosebud Bakery near the Bay Street intersection — look for the big sign with the top third missing!
IDEALETTER SERVICES LTD
NOW AT 2524 GOVERNMENT
Same Phone — 382-9296

Bill Bennett's way:

Release Crown land for low-cost, serviced lots...affordable homes people can own.

Ninety-five percent of available land in B.C. is owned by government. Social Credit would release more of this land, through the municipalities, for low-cost, serviced lots that would be sold, not leased.

With land costs kept low, homes can be built that people can afford. Social Credit believes that every British Columbia family has the right to own a home and the land under it.

People should not be forced to become tenants of big landlords or of the state.

To keep home-building costs down, Social Credit will remove the 5% tax from building materials. To assist families, there will be progressive increases in the Home Acquisition Grant. On December 11th, vote for a better housing program for all British Columbians. Vote Social Credit.

Social Credit.
A new way to work together.

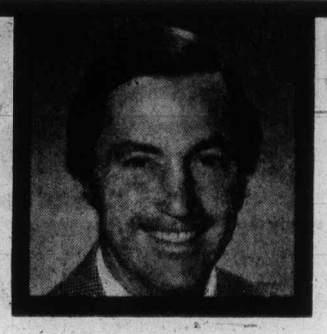

Sponsored by the British Columbia Social Credit Party

Correction
ZELLERS CHRISTMAS BOOK OF GIFT VALUES
Gift Box Specials on sale December 4, 5, 6
Please note: Page 34 Canadian Arrow-Back Rocker, Special $69.84; descriptive copy is correct, but price refers to illustration B. Page 36 — Comforter Ensemble price $4.97 to $24.88. We regret that this item will not be available as advertised. A substitute item will be available. We apologize to our customers for any inconvenience caused.
Hillside Shopping Centre
Zellers

Behind Barrett

Hard-pressed pensioners back controls

BC75 X

VANCOUVER (CP) — British Columbia pensioners, brutally zapped in the pocketbook by soaring inflation, have issued a powerful call during the current provincial election campaign for effective economic controls.

And if an emotional Vancouver rally held earlier this week was an accurate indicator, a hefty majority of the 230,000 old age pensioners and others on fixed incomes in B.C. will support Premier Barrett's New Democratic Party and its tough anti-inflation platform.

"I personally think Barrett has taken a good lead and I hope my group will fully support him," says Tom Alsbury, head of an activist 18,000-member organization called Pensioners for Action Now.

Alsbury was moderator of a rally Tuesday where 1,500 elderly voters unmercifully booed and heckled Social Credit candidate Robert McClelland, seeking re-election next Thursday in Langley.

McClelland was a stand-in for Social Credit leader William Bennett, who refused an invitation to attend the senior citizens rally with Premier Barrett, Liberal leader Gordon Gibson and Progressive Conservative leader Scott Wallace.

"I was told by Dan Campbell, Mr. Bennett's campaign manager, that he (Bennett) doesn't speak to special groups," Alsbury said in a telephone interview Thursday night.

Social Credit and the NDP have both promised to increase payments under the provincial Mincome minimum income program to needy pensioners and disabled persons, but Alsbury said that effective action to curb inflation is more important at this stage than increased pensions.

"Far more important is a government — provincial or federal — which will take effective action to halt inflation, particularly in the areas of rent and food," said Alsbury, who was mayor of Vancouver from 1959 to 1962.

"I think the federal steps taken so far are quite inadequate."

In a major campaign move last Monday, Barrett announced that the provincial price freeze on food, drugs and essential goods and services has been extended to Feb. 16 and broadened to include commercial rents.

Barrett said he extended the price freeze because the federal anti-inflation board will not be geared up to control prices adequately by Jan. 1, when the provincial freeze originally was to end.

Barrett also said that starting Dec. 15, wholesale food suppliers and processors will be required to provide the provincial government with monthly price lists and justify any "questionable price hikes."

Firms that fail to satisfy the provincial government of the need for price increases would be referred to the federal anti-inflation board for investigation.

Bennett said he supported the price freeze extension but was surprised that Barrett did not go further in his anti-inflation program.

SATURDAY 8:30 to 5:30 P.M.

THE IMPORTANT ONE COMES TO COLORTRON

SHARP

SHARP MICROWAVE COOKING DEMONSTRATION

MODEL R6600, THE INFRA-RED BROWNER

• Newly developed microwave oven with "Browner". Sharp developed the world's first ribbon type heater system which enables ultra high speed "browning". • Automatic switchover system from microwave heating to browning operation. When each operation is finished, the chime catches your attention. • Ultra long timer enables many dishes to be cooked at one time. • Gorgeous black face screen oven door glass and horizontal door provides easy operation and perfect safety. • Adjustable 3-stage cooking shell enables you to adjust browning condition • Deluxe stainless steel finished oven. • 2-Year parts and labour guarantee.

PRICED AT $799.95 OTHER MODELS FROM $599

SPECIAL BONUS

AT NO EXTRA COST, WE WILL INCLUDE A CHRISTMAS TURKEY WITH YOUR PURCHASE OF ANY MICROWAVE OVEN. COOK YOUR TURKEY ON CHRISTMAS DAY IN LESS THAN 90 MINUTES.

COLORTRON

COLOR TV - STEREO - QUAD

ERWIN SHEA

3180 HARRIET RD. (Just Off Burnside)

383-9113

Open Tues. to Sat. 8:30 to 5:30 Friday Night 'til 9 P.M.

TWO GENERATIONS OF SHEAS SERVING VICTORIA

STEVE SHEA

WESTERN DRUG MART

Where YOU'RE TREATED RIGHT

Gift Giving Specials

Prices Effective Until December 13th
We reserve the right to limit quantities

Here's Wishing You the True Warmth of the Holiday Season and a Very Happy 1976.
WESTERN DRUG MARTS

CURLING IRON
Curl & Lovely. Lady Charlescraft
Mfg. Sugg. List 12.95
CHRISTMAS SPECIAL 8.99

OUTDOOR LIGHTS
By Noma
Sparkle Set 25's
Mfg. Sugg. List 11.60
CHRISTMAS SPECIAL 6.99

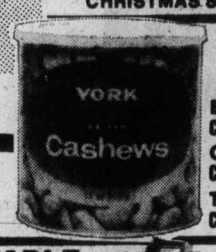

YORK NUTS
13-oz. Zip Top Tins
Blanched Nuts CHRISTMAS SPECIAL 97¢
Cashews CHRISTMAS SPECIAL 1.89
Tip Top Mixed Nuts CHRISTMAS SPECIAL 1.09

CASSETTES
Scotch Brand Highlander Low Noise
SPECIAL PRICES Range from 1.09 to 2.39

CAMERA OUTFIT
GAF 136XF
Camera, Colour Print Film/Wrist Strap/Magicube
Mfg. Sugg. List 19.95
WESTERN'S PRICE 15.88

POCKET OUTFIT
GAF 220
Comes gift-boxed with detachable wrist strap and three Magicubes.
Mfg. Sugg. List 23.98
WESTERN'S PRICE 17.39

TABLE LIGHTER
"Wild Cricket"
Mfg. Sugg. List 4.95
WESTERN'S PRICE 2.69

Hot Shave SYSTEM
7-oz. Aerosol Foamy and Trac II Razor. In attractive box by Gillette
Mfg. Sugg. List 26.95
WESTERN'S PRICE 19.48

SUPERMAX
Super Power Hair Dryer
5 attachments for versatile hair styling.
Mfg. Sugg. List 32.95
WESTERN'S PRICE 26.99

New!
ARM IN ARM
With Baking Soda
Deodorant Protection without harsh chemicals.
5-oz.
Mfg. Sugg. List 1.99
WESTERN'S PRICE 1.19

LISTERINE ANTISEPTIC
Mouthwash/Gargle
30-oz.
WESTERN'S PRICE 1.77

DELUXE RAZOR
Gillette Trac II
WESTERN'S PRICE 5.49

RESDAN
Dandruff treatment
6-oz.
WESTERN'S PRICE 1.29

MAGICUBES
Sylvania
3 Cubes
12 Flashes
WESTERN'S PRICE 1.87

FLASHCUBES

Sylvania
3 Cubes
12 Flashes
WESTERN'S PRICE 1.43

LOVING CARE
3-oz.
Hair colour lotion
WESTERN'S PRICE 1.59

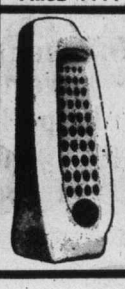

GLADE
Air Freshener
Choose from 5 Fragrances-Solid
WESTERN'S PRICE 67¢

DIOVOL
The number one antacid
Tablets 50's or liquid 12-oz.
WESTERN'S PRICE ..... 1.79 ea.

CHRISTMAS WRAP

12 Rolls 26" x 600"
Mfg. Sugg. List 4.98
WESTERN'S PRICE 2.98
10 Sheets
Mfg. Sugg. List 1.29
WESTERN'S PRICE ..... 77¢
7 Rolls 30" x 364"
Mfg. Sugg. List 3.98
WESTERN'S PRICE 2.57
6 Roll Combo (4 Paper 26" x 144" and 2 foil 26" x 60")
Mfg. Sugg. List 2.98
WESTERN'S PRICE 1.79

TOYS
Christmas Gift-Giving Specials
SALE PRICED AT 1.49

MAGIC TRANSPARENT TAPE
3 Rolls, ½" x 600"
Mfg. Sugg. List 2.07
WESTERN'S PRICE 1.29

TREE TOPS
Angel in Cloud ..1.59
Carillon 2.09
Diamond Star....2.98

MORTIFEE MUNSHAW
SPECIAL COLOUR REPRINTS
Borderless-Silk Finish
4 FOR 99¢
From Single Negative Only
Additional Reprints At 25¢ each
Special Price Valid to December 20th, 1975
At Participating Western Drug Marts

CHRISTMAS CRACKERS
10's, red or green
With surprises inside!
WESTERN'S PRICE 1.98

CHRISTMAS POLY TABLECLOTHS
52" x 52" WESTERN'S PRICE 1.19
52" x 90" WESTERN'S PRICE 1.59

BOWS
Stick-on 20's
Mfg. Sugg. List 1.19
WESTERN'S PRICE ..... 66¢

RIBBONS
10 Assorted ¾" x 100'
Mfg. Sugg. List 1.50
WESTERN'S PRICE ..... 99¢

SEALS & ENCLOSURE CARDS
300 Piece
Mfg. Sugg. List 2.00
WESTERN'S PRICE 1.19

MERRYLITE SETS
30's
Mfg. Sugg. List 4.70
WESTERN'S PRICE 3.49

MERRYLITE SETS
15's
WESTERN'S PRICE 1.98

MINIATURE LIGHT SET
20's
Mfg. Sugg. List 2.50
WESTERN'S PRICE 1.57

WESTERN'S OWN BRAND
Cold Capsules 12's WESTERN'S PRICE ..... 77¢
Multivitamins 100's S.C.T. WESTERN'S PRICE 1.39
Vitamin C 100 mg. 250's WESTERN'S PRICE 1.09
Bronchial Cough Syrup 8-oz WESTERN'S PRICE 1.19

MANY MORE UNADVERTISED SPECIALS
Some Items May Be Unavailable Due To Suppliers' Shortages

ESQUIMALT WESTERN DRUG MART
ESQUIMALT PLAZA
1153 ESQUIMALT RD.
Phone 388-6451

INDOOR 15 LIGHT SET
Mfg. Sugg. List 5.20
WESTERN'S PRICE 3.49

For lost city of Atlantis

Cousteau searches on

By BOB THOMAS

LOS ANGELES (AP) — In his search for the lost city of Atlantis, Jacques-Yves Cousteau is ever the optimist:

"Of course we will be successful. Even if you don't find what you are looking for, the search is always worth the effort. Nature is so overwhelming that you always find something that is worthwhile."

Cousteau was here for a few days to confer with his film producer, Marshall Flaum of Metromedia, before taking off on his next adventure.

The Frenchman is both a philosopher-explorer and a popularizer who understands the use of media in 1975.

The Undersea World of Jacques Cousteau, which begins its final season on ABC-TV on this month, appears in more than 100 countries of the world. The audience for each of the 36 hours is at least 100 million, says Cousteau, stating he would rather reach that many people than try for the more moneyed medium of movies for theatres.

With the end of the Undersea World series, Cousteau will shun 1976 — "because of the Olympics, Bicentennial and presidential elections" — and will devote his efforts to a pair of two-hour specials. One will concern the world's hunters of undersea treasure. The other will be a search for Atlantis.

"Of course we don't expect to uncover a complete civilization," he cautions. "But even if we find only one statue, that would be extremely exciting. We know nothing about the people of Atlantis; we don't even know how they built their boats. Anything that we recover would be revealing."

Atlantis has occupied the imagination of the world ever since Plato wrote about the so-called lost civilization. Cousteau believes its logical site is near the Greek island of Santorini and that will be the base of his operations with the ship Calypso.

"Plato is really the only source for the Atlantis legend," said Cousteau.

"He apparently derived his information from the Greek traveller Solon, who brought some vague reports from Alexandria. From this Plato developed his whole theory about Atlantis.

"Added to this is the evidence that about 1500 B.C. the Egyptians repelled an invasion by boat from a very advanced civilization. This was at the same time as the biblical account of the seven plagues of Egypt and the Exodus. Then there is evidence of a fantastic explosion in the Mediterranean about 1400 B.C."

Cousteau cited the remains of a still smoldering volcano near Santorini as evidence that Atlantis might lie underneath the blue waters.

"Most of it remains under a thick layer of lava," he said. "But on the margin of the lava we might find the evidence we are seeking."

He said that the Greek government had curtailed exploration since the Second World War but had granted permission to the Cousteau Society. His only conern is that the Greek sponge fisherman may have been there first.

Cousteau intends to devote a year to the Atlantis search, remaining 20 days a month on the Calypso. The other 10 days will be spent in New York and here, overseeing the Cousteau Society and the television productions.

Although he is 65, he has not retired from exploration of the deep.

"I will be diving and participating 100 per cent in the operation," he said. "I don't feel old at all; aging is only in the head."

ego interiors
WHEN WERE YOU IN LAST?
1028 Fort (Near Cook)

TRANSPORTATION

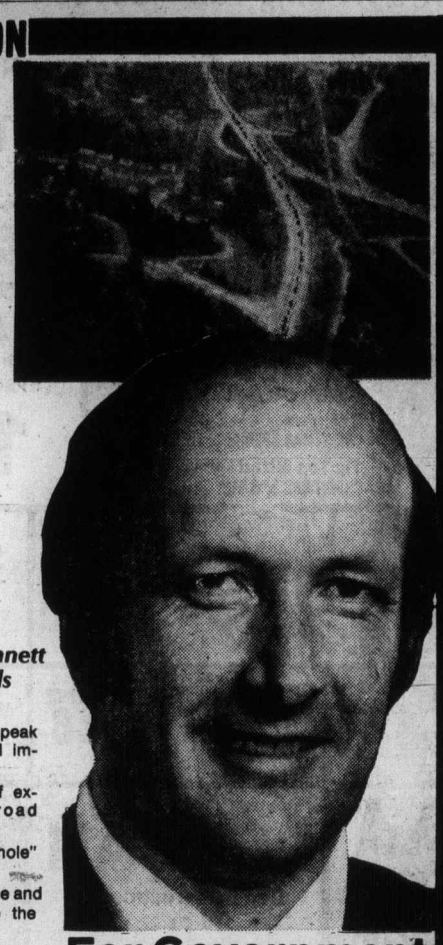

Picture at right illustrates three years of neglect by the NDP Government towards the citizens of Esquimalt, View Royal, Langford, Colwood, Metchosin and Sooke areas.

LYLE KAHL

will work with Bill Bennett for Esquimalt, towards

- Easing traffic flow during peak periods by widening and improving arterial highways.
- Implementing a policy of expanded secondary road development.
- Eliminating the NDP "pot-hole" policy on highways.
- Restoring efficiency, morale and frequency of services to the B.C. Ferry system.

IN ESQUIMALT

For Government That Works!
Vote Social Credit

VOTE LYLE KAHL X

Inserted by the Lyle Kahl Campaign Committee

—CP

Idea bigger than pup

Tango, five-week-old registered chihuahua may pretend he has appetite of great Dane but at the moment it has to remain a dream. All he will get now is food made specially for puppies. Tango is owned by Mrs. Nellie Jameson of Windsor, Ont.

Boycott fought

LONDON (UPI) — Jewish businessmen in Britain have formed an organization to fight the Arab boycott of Israel.

But their "anti-Arab boycott co-ordination committee" does not intend running its own counter-boycott. Its policies and program are "entirely positive and educational;" an announcement said.

Sex embarrassing for anthropologists

SAN FRANCISCO (UPI) — Anthropologists confessed this week with some embarassment that they know practically nothing about sex in the societies they study.

"Anthropologists, for the most part, are very conventional and really hung up about sex," Brooke Schoepf of the University of Zaire told a symposium.

Marianm Slater, of City University of New York, said that "in our research sex has been second only to weaving techniques."

"We are hampered more than others by our culture, by our own subculture," Miss Slater said.

She said past anthropologists sometimes gathered sexual data but carefully excluded it from their reports. One, she said, when asked why sex was not covered, explained:

"Had I asked them about their sexual practices, they would have asked me and my husband about ours."

ROYAL OAK GARDEN CENTRE AND FLORIST

GIFT CERTIFICATES
. . . make an ideal gift for that "hard to buy for" person. Issued in any amount. Good 12 months a year.

"for every bloomin' thing"

Give a lasting gift . . .
TERRARIUM PLANTERS
In many shapes and sizes including the beautiful leaded stained glass type. Reasonable prices, too!

. . . and don't forget your
LIVING CHRISTMAS TREE
Choose NOW — while selection is at its best!

ROSES
Choose from a good selection of B.C.-grown roses — floribundas, hybrid teas, climbers.
2.50 to 2.95 ea.
TREE ROSES
(Standards)
No. 1 Grade, ea. 11.95

4456 West Saanich
In the Royal Oak Shopping Centre
Mon.-Thurs. & Sat. 9-5:30; Fri. 9-9; Sun. 10-5.
479-1116

Informative advertising helps lower the price of goods.
CANADIAN ADVERTISING ADVISORY BOARD

WORKERS' COMPENSATION BOARD
OF BRITISH COLUMBIA

COMPENSATION FOR HEARING LOSS

The Minister of Labour, the Hon. W. S. King, has been pleased to announce that a proclamation is being issued bringing into force on December 1st, 1975 all amendments to the Workers' Compensation Act relating to hearing loss.

Prior to the recent amendments, a worker was only entitled to compensation for industrial deafness if it disabled him from earning full wages at the work at which he was employed.

The effect of the recent amendments is to provide for the payment of compensation for hearing loss whether or not it has resulted in a loss of earnings.

On September 1st, 1975, the new amendments came into force with regard to workers suffering a total hearing loss (a hearing loss of 68 decibels or more in the ear least affected).

The effect of the new proclamation is that, as of December 1st, 1975, compensation is payable where there is industrial deafness of 28 decibels or more in either ear.

To qualify under these provisions, the exposure to the causes of hearing loss must have been continuing on September 1st for total deafness, or on December 1st for partial deafness.

Anyone who would like to obtain the details on eligibility for hearing loss benefits should contact:

**Workers' Compensation Board,
Hearing Branch,
1055 Shellbridge Way,
Richmond, B.C., V6X 2X1
Telephone 273-3878**

Give Someone Special a Piece of History... for under $10

As host for the 1976 Olympics, we're playing a major role in an event that has a history reaching back to the dawn of western civilization ... almost 3,000 years. It's an important and exciting occasion for Canada and will soon become part of our history.

The special Olympic stamps that have been issued to support the Games are in a very real sense a piece of that history. And now, Canada Post has created three different official Olympic Stamp Souvenirs that can be enjoyed and appreciated by just about everyone. At less than $10 each, it's easy to give a piece of history to all the special people in your life.

$6.00

The Olympic Stamp Souvenir Case is a unique combination of beauty and utility. A special collection of 12 Olympic stamps issued until June 1975 is permanently mounted under clear plastic on the inside and the outside of the case's lid. The official Olympic Seal is strikingly portrayed in gold against a wood-grain background on the front of the case.

Inside, there are three compartments designed to hold stamps, postal stickers, paper clips, even a memo pad. A specially designed water reservoir to moisten stamps and envelopes with the flick of a finger is part of the case's top edge.

Constructed of sturdy high-impact plastic, this unique Olympic Souvenir will be used and appreciated for years.

$7.50

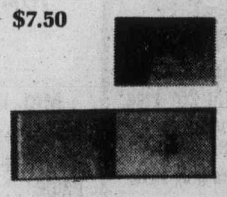

It's often been said that you can tell the history of the world by looking at postage stamps, because they so frequently depict important national and international events.

In the Olympic Stamp Souvenir Collection, you'll find Canada's role as Olympic host colourfully portrayed by all 21 Olympic stamps issued between September 1973 and June 1975—a collection with a total face value of $5.72. But in addition, the album includes a special text and colour illustrations that give you the fascinating story of the ancient Greek Games and trace the Olympics from their revival in 1896 to the modern Games and Canada's preparation for the XXI Olympiad.

The album itself is exquisitely bound in an elegant combination of plush velour and leather-look vinyl, and comes in an attractive matching slip-case. See-through stamp mounts are already in the album so that the collection is completely protected.

$2.00

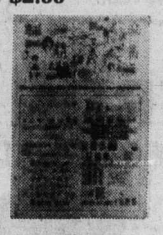

The international history of the modern Olympics is colourfully brought to life by this bright, informative 24" x 36" poster. All host country Olympic stamp designs released between 1896 and 1975 are authentically reproduced actual size in full-colour. Across the top of the poster, outstanding colour illustrations and informative text tell about every Canadian team or individual who has won a gold medal in Olympic summer games competition. This unique poster adds a handsome and novel touch to any room. It's a must for sports enthusiasts and stamp collectors.

Available through your Neighbourhood Post Office

Yule effort

Circle Craft co-op opens

The Victoria Christmas Market of Circle Craft Co-operative is open at 510 Fort.

For the third consecutive year it offers for sale pottery, weaving, jewelry, clothes, quilts, stained glass and leather, with more than 80 Vancouver Island craftsmen contributing.

Held in the main floor of Open Space, the market is open from 11 a.m. to 9 p.m. daily through Dec. 13, and a 25-cent admission ticket is good for the entire fair.

The Craft Co-operative is also sponsoring the Vancouver Christmas market to be held in the Vancouver East Cultural Centre from Dec. 12 through Dec. 23.

Circle Craft is a province-wide organization formed in 1973 to promote the production and marketing of crafts in B.C.

Its membership of 200 craftspeople organize projects, craft fairs and sub co-operatives to aid the development of crafts and craftspeople in B.C.

While this year's market is being held at Open Space, plans are underway for a full-time centre on Kingston Street in James Bay.

Bail will stay at $250,000

SACRAMENTO, Calif. (AP) — Steven Soliah, a companion of Patricia Hearst before her arrest, has lost his bid to be released on $100,000 bail. U.S. District Court Judge Philip Wilkins rejected the defence motion that the 27-year-old house painter's $250,000 bail be reduced to $100,000 and that he be released to his parents' custody. He is charged in a $15,000 bank robbery in which a woman was shot to death.

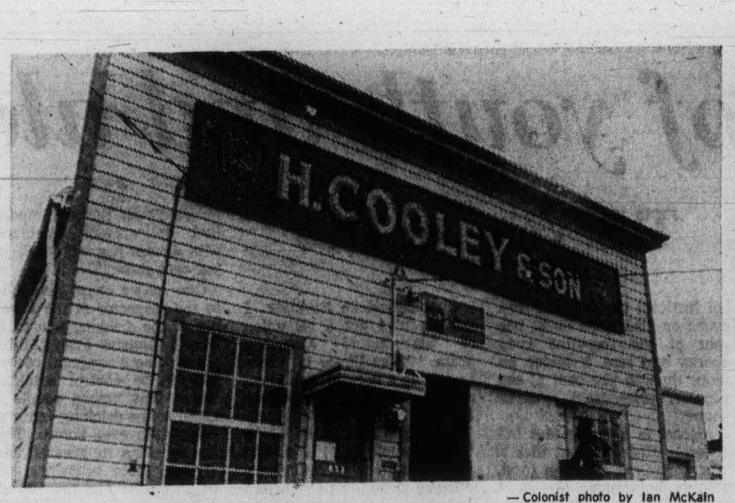
H. COOLEY & SON

— Colonist photo by Ian McKain

Building on Kingston Street being renovated

Social Workers vs. Common Sense or Why Lumber is Pricing Itself Out of World Markets

(Extract from a Province Victoria Bureau News Report)

VICTORIA — "A new level of bureaucracy is needed to co-ordinate resource interests in B.C. forest districts, says the legislative committee on forestry (controlled by the N.D.P.).

"The Committee submitted a report which recommended, among other things: "Clearcut operations be laid out by contour *and a landscape architect* be hired in each forest district to help with that."

Watch the cost of producing lumber for homes really zoom up if the N.D.P. gets settled in — with "a new level of bureaucracy" — including "landscape architects" in logging!!

THIS MESSAGE FOR THE PUBLIC IS SPONSORED BY A GROUP OF CONCERNED CITIZENS AND FORESTERS.

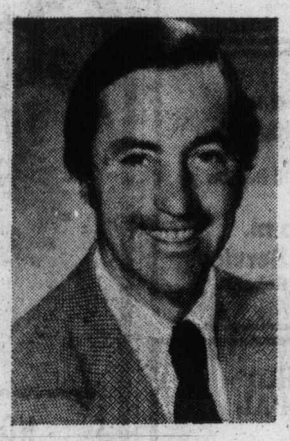

Join the crowd!

Hear Bill Bennett TONIGHT! 8 p.m.

(doors open 7 p.m.)

Victoria Senior High School

1260 Grant Street

Take the No. 10 Haultain Bus To Fernwood and Grant

FOR INFORMATION CALL:

Victoria	382-8194
Esquimalt	382-8238
Oak Bay	595-1333
Saanich	479-8277

Sponsored by the Victoria, Oak Bay, Saanich and Esquimalt Constituencies.

British Columbia Social Credit Party

ENSIGN CHRYSLER PLYMOUTH

PRESENTS

THE 1976 CHRYSLERS and PLYMOUTHS

including

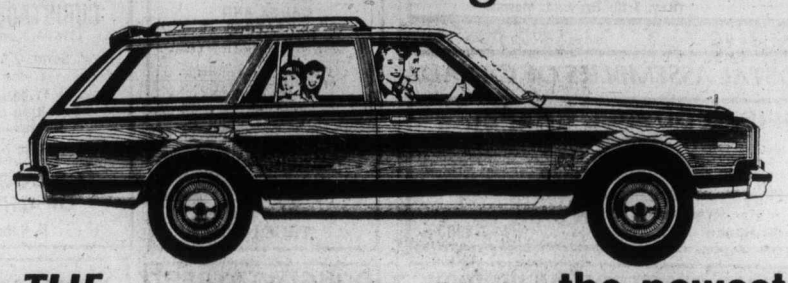

THE EXCITING NEW **Volaré** the newest PLYMOUTH VALIANT

PLUS THE DODGE TRUCKS AND RECREATION VEHICLES FOR 1976

AT A SPECIAL SHOWING THIS

SUNDAY

DECEMBER 7, 1975

2 p.m.-8 p.m.

At Their Showrooms on Yates at Cook Street

ENSIGN'S VICTORIA . . .

In their 12th year of business **ENSIGN CHRYSLER PLYMOUTH** have commissioned well known artist Alex Adamson Sr. to capture the spirit of Victoria in a Series of original pencil sketches, entitled **"ENSIGN'S VICTORIA."** These originals will be on display at Ensign during the show.

IN ADDITION everyone attending the special showing will be presented with a complete set of beautiful reproductions of this series with the accompanying brochure . . . **ENSIGN'S VICTORIA.** Ensign's way of saying thank you Victoria for 12 great years.

NOTE: Everyone attending will be given a chance to **WIN** the valuable framed and signed **ORIGINALS** by simply filling in a draw ticket. Originals will be awarded by draw Sat., December 20, 1975.

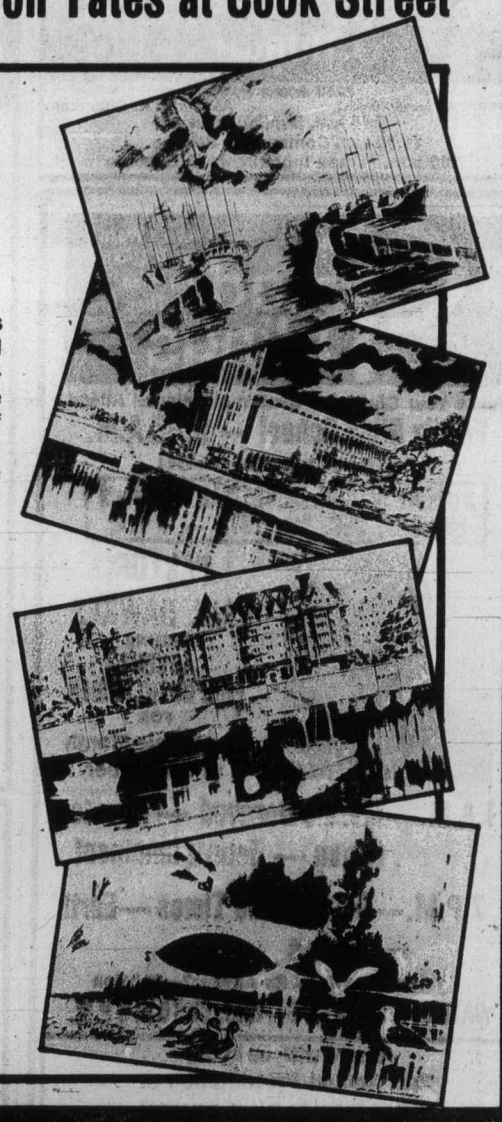

Plymouth CHRYSLER Dodge Trucks SALES/SERVICE

ENSIGN CHRYSLER PLYMOUTH

NEW AND USED CARS — YATES AT COOK

NEW AND USED TRUCKS — QUADRA at CALEDONIA

386-2411

Dealer Licence Number D-3660

Sad story of youth and alcohol

The Voice of One

By Rev. Dr. Frank Morley

Nothing does more damage to Western society than alcohol. Nothing causes so many smashed cars, broken families, and cracked-up lives.

It does more damage to youth than all the other drugs combined. The saddest day in any young person's life is the day when the habit of alcohol beverage is established.

Alcohol is destructive physically, mentally, morally and financially. Alcohol has destroyed more careers than any other evil.

Back in 1961 the governor-general of Canada declared "one of the greatest curses of our civilized nation is alcoholism," but it has vastly increased since then.

Alcoholism is the worst destroyer of life in Canadian society. Governments have joined the giant corporations promoting the sale of alcohol so that citizens feel helpless and hopeless in opposing this colossal social evil.

In a study of TV drinking the Christian Science Monitor reports that the Federal Alcohol Institute found liquor was drunk or mentioned on 81 per cent of the day-time soap operas and was a factor on more than 80 per cent of the regular, prime-time network shows.

Alcohol is a depressant but federal officials found that it was portrayed (1) as a prop, (2) as humorous, (3) as a problem-solver, (4) as glamorous, sophisticated, or indicating maturity.

An ABC-TV official says of liquor on television, "I think it's an American life-style. I think you've got a reflection of the actual American scene." Thus liquor is represented as a natural, even necessary, element of American life.

In Britain Mrs. Mary Whitehouse complains of a similar representation on television. "If you show a type of behavior as normal on the screen, you will create a climate of normality for it in society."

In Ontario, Insp. Ferne Alexander, head of the Metro Police Youth Bureau, reports that delinquency associated with alcohol has increased 118 per cent since 1970.

One major cause according to the inspector is the lowering of the drinking age to 18. Health Minister Frank Miller, announcing a program costing $665,000 to control drinking, states that "more people in Ontario are drinking more alcohol than ever before. They are drinking in greater variety, on more occasions, and at an earlier age than at any previous time in our history."

At the last report the average Ontario resident consumed annually an average of 28.7 gallons of beer, 1.3 gallons of wine, and 2.2 gallons of spirits. The absence from work resulting from such drinking cost the country hundreds of millions of dollars. In Ontario also 2.4 per cent of high school students drink every day and eight per cent of high school students drink two to five times a week, it is reported.

In B.C. the government is going into the liquor business in an increasingly bigger way, making beer available at the grocery stores and legalizing drinking in public. Just how much the government makes out of this questionable enterprise is a matter of debate when one estimates the cost of law enforcement, car accidents, penal institutions, hospitals, rehabilitation centres, and the cost to industry and loss of production.

All this does not take into account the brutal fact that alcohol consumption involves the drinking of the food of starving people. The Harvard nutritionist, Dr. Jean Mayer, says that the grain that goes into alcohol beverages in America could feed 20 million starving people a year.

Mayer reported from the Rome World Food Conference, "a delegate from starving Bangladesh gave his address before a virtually empty lecture hall while many delegates attended a cocktail party and drank alcohol distilled from grain that might have fed the hungry."

In the U.S. foodstuffs used to produce alcoholic beverages were: For liquor—grain: 2,348,595,694 pounds; molasses: 6,035,079 gallons; fruit: 31,500,000 gallons. For wine—For beer—grain: 6,177,883,540 fruit: 2,871,101,769 pounds. pounds. Sugar and syrups: 302,958,314 pounds. Land used in the production of alcoholic beverages in the U.S.—over three million acres.

This is a grim business and every citizen through his government is involved and responsible. What is your conscience saying to you?

Saanich Community Church
(Mennonite)
900 Falmouth Rd.
10 A.M.
FAMILY WORSHIP
11 A.M.
Bible and Optional Classes
Pastor G. L. Braun 477-6111

Christian Reformed
Agnes and Glanford
WORSHIP SERVICES
at 10:30 a.m.
and 7:00 p.m.
Minister: Rev. P. W. DeBruyne

VICTORIA PRAYER GROUP
(Undenominational)
Wednesday, Dec. 10th
3 p.m.
Y.M.-Y.W.C.A. Chapel
Courtney Street
Healing Prayers—Christmas 1975
All Welcome

NAZARENE
2571 Quadra Street
Sunday Services:
Sunday School, 9:45 a.m.
Morning Worship, 11:00 a.m.
Evening Worship 6 p.m.

KNOX
PRESBYTERIAN CHURCH
2964 Richmond Avenue
11:00 a.m.
Dr. J. S. Clarke, D.D.
ADVENT COMMUNION
Church School All Depts.

TRINITY
PRESBYTERIAN CHURCH
2964 Tillicum Road at Gorge Plaza
Minister: Rev. G. D. Smith, M.A.
11:00 a.m.
FAITH FOR TOUGH TIMES
World Bible Sunday
10:30 a.m.
Church School Sing-a-Long

St. Andrew's Presbyterian Church
Downtown — Douglas St. at Broughton
The Rev. Bruce J. Molloy, C.D., M.A., B.D., M. Th.
The Rev. Andrew J. Mowatt, C.D., B.A., B.D., D.D.
10 A.M. Good News Gathering (Kirk Hall)
11 A.M. "COVENANTING TOGETHER!"
(Heb. 8:8) Rev. B. J. Molloy
Reception of New Members: White Gifts
Church School, All Grades
7 P.M. "BABEL AND BETHLEHEM"
(Rev. 3:20) Dr. A. J. Mowatt

PENTECOSTAL ASSEMBLIES OF CANADA

OLDFIELD GOSPEL CHAPEL
5508 Oldfield Road
Sunday School 9:45 a.m.
11:00 MORNING WORSHIP
Final Message on the Local Church
(The Sunday School)
Pastor L. W. Henkel 658-5908

ESQUIMALT PENTECOSTAL CHURCH
BETHEL TABERNACLE 1100 COLVILLE ROAD
DAVE STREET, 386-6431
SUNDAY—9:30 a.m. Family Fellowship Hour
11:00 a.m. "ITS THE REAL THING"
WEDNESDAY—7:30 p.m. Prayer and Share

ASSEMBLY OF GOD (P.A.O.C.)
9192 E. Saanich Rd., Sidney, North off McTavish
Rev. Chas. Barker, Pastor Phone 656-2545
9:45 a.m. Sunday School
11:00 a.m. Worship Service
"WHAT IS CHRISTMAS WITHOUT CHRIST?"
7:00 p.m. "LEAVING HOME FOR CHRISTMAS"

NORTH DOUGLAS PENTECOSTAL TABERNACLE
Douglas at Canterbury
Pastor: Rev. Harold Pendray
9:45 a.m.—Sunday School
11 a.m.—"You and Your Church"
7:15 p.m.—"The Greatest Night"
EVERYBODY WELCOME

CHINESE PENTECOSTAL CHURCH
800 Princess
SUNDAY: 9:45 a.m. Sunday School
11:00 a.m. and 7:30 p.m.
Worship Services
Prayer — Wed. 7:30 p.m.
Youth, Friday, 8:00 p.m.
Pastor: Rev. Steve Wong 383-3878

COLWOOD PENTECOSTAL CHURCH
2250 Sooke Road
Pastor: D. L. McMillan Assistant: R. Bitterman
9:45 a.m. Sunday School
11:00 a.m. Communion Service
7:00 p.m. "Three Ingredients to Success"

Glad Tidings
Pentecostal Church 844 NORTH PARK ST.
God's Word as it is— For Men as They are.
Make Your Christmas Season Meaningful Attend
Family Bible School — 9:45 A.M.
For Transportation Call 658-5694
SUNDAY SCHOOL CHRISTMAS PROGRAM
MONDAY, DEC. 8th, 1975 — 7 P.M.

PASTOR
PAUL HAWKES
BEGINS
ADVENT
PROPHETIC SERIES
FOR
The Whole Month of December
11 A.M.—Morals Decayed — Apostacy Begun — Return Imminent
7 P.M.—Signs of the Times —Earth —quakes
—Will Daniel's Beast Re-Appear?—Babylon
WATCH PERSPECTIVE—Wed. Ch 10 at 9 P.M.
Share with us in our
2nd Annual Presentation of
"THE CANDLE OF SONG"
December 19, 20, 21—Each Night at 7:30 p.m.
The Sanctuary Singers present
John W. Peterson Cantata
"LOVE TRANSCENDING"
• Supporting Soloist and Musicians
• Black light features and Slides
• Special Musical Highlights
Pastors: Paul Hawkes; Colin R. Wellard; Bill Hale

CHRISTIAN SCIENCE
FIRST CHURCH OF CHRIST, SCIENTIST
A Branch of The Mother Church, The First Church of Christ, Scientist, in Boston, Massachusetts
Chambers St. at Pandora Ave.
Nursery and Elevator Available
SUNDAY SERVICES
9:30 a.m. and 11:00 a.m.
Subject:
"GOD THE ONLY CAUSE AND CREATOR"
Sunday School: 9:30 and 11:00 a.m.
Testimony Meeting Wed., 8:00 p.m.
Free Public Reading Room
Open Daily — 1210 Broad St.
ALL ARE WELCOME

BAHA'I
385-8131

CHRISTADELPHIAN
1396 McKenzie Ave.
Sunday School:
9:30 a.m.
11:00 a.m.
Breaking of Bread
Lecture D. V.
7:30 p.m.
THE DOCTRINE OF CHRIST
E. Roberts

ELK LAKE COMMUNITY BAPTIST
5563 Pat Bay Highway
Rev. Ted Follows 658-8813
10:30 a.m.
"TRUE LOVE"

DOUGLAS STREET BAPTIST CHURCH
3277 Douglas Street
Interim Minister:
REV. ROBERT VAUGHAN
SUNDAY SERVICES:
9:45 a.m.
Sunday School for all ages
11:00 a.m.
"THERE IS STILL HOPE"
7:30 p.m.
"I'M OK—
TOO BAD ABOUT YOU"
The friendly church home

FIRST BAPTIST CHURCH
877 North Park St.
11:00 a.m.
"THE MEANING OF ADVENT"
(2) Where God and Man Meet
Communion Service
Organist and Choir Director
Mr. John Tunstall

FRIENDSHIP BAPTIST CHURCH
Welcomes you to its
WORSHIP SERVICE—SUNDAY 10 A.M.
at
GORDON HEAD RECREATION CENTRE
1744 Feltham Road
Pastor: Rev. E. Kratofil 477-8478

VICTORIA BAPTIST CHAPEL
3220 Cedar Hill Cedar Hill Community Centre
Bible Study 10 a.m.
fishers of men
Worship 11 a.m.
Rev. Bo Brantley Phone 477-5474
"We love, because He first loved us" JN 4:19

Emmanuel
BAPTIST CHURCH
2121 CEDAR HILL CROSSROAD Tel. 592-2418
8:45 a.m.—Worship Breakfast
9:15 a.m.—Morning Praise
9:30 a.m. Family Service
11:00 a.m. Morning Worship
SPECIAL GUEST PREACHER:
ALAN TURNER
Pastor, Royal York Baptist Church, Toronto
12:15 p.m.—Communion Service
7:00 p.m.—EVENING PRAISE
A Service of
CHRISTMAS MUSIC
Presented by the Victoria Ladies' Chamber Choir
Director: Ian Bradley
Organist: Edward Norman
ALAN TURNER WILL BE SPEAKING
8:30 p.m.—Full Color Movie
"PRIOR CLAIM"
A thrilling "Moody Science" film depicting startling facts about the world around us.
Pastor: Norman K. Archer, B.D., A.L.B.C.
Associate Pastor: Karl Janzen
Youth Pastor: Rob Bentall, M.A.
Minister of Media: Frank Martens

CENTRAL BAPTIST
833 PANDORA AVENUE
"We Preach Christ Crucified, Risen and Coming Again."
Pastor: R. D. Holmes Associate Pastor: Alex Shook
Asst. to Pastor: C. V. Eno Associate in C.E.: Miss Verne Scott
8:45 A.M. and 11:00 A.M.
"LIGHT FOR THE WORLD"
The Pastor
9:45 A.M.
FAMILY BIBLE SCHOOL
Adult Classes—Supervised Nursery
7 P.M.
"THE GREAT SECRET OF CHRISTIANITY"
(Studies in Ephesians)
Pastor Alex Shook
** Male Voice Choir
** BAPTISMAL SERVICE
A Fellowship Church

CHRISTIAN APOSTOLIC CHURCH
2663 Shelbourne St.
Victoria, B.C.
A SOUL HEALING MESSAGE
Original Christian Doctrine
Sunday Service, 11 a.m.
Prayer and Meditation
Thursday, 7:30 p.m.
LECTURES IN SUCCESSFUL LIVING
Wednesday at 7:30 p.m.

THE SALVATION ARMY
Citadel Corps
757 Pandora Avenue
Corps Officers:
Major and Mrs. Ivan McNeilly
9:45 a.m.—Sunday School
11:00 a.m.—Holiness Meeting
7:00 p.m.
Evangelistic Meeting
A warm welcome awaits you at the Army.

ESQUIMALT
CHURCH OF THE NAZARENE
886 Craigflower Rd., Robert R. Shafto, Pastor, 383-7480
9:45 a.m. Sunday School
11:00 a.m. Morning Worship
7:00 p.m. Gospel Service
Evangelical . . . Holiness

VICTORIA ALLIANCE CHURCH
1792 Townley Street — Telephone 592-1821
PASTOR: REV. H. G. CLARK
9:45 a.m. Family Sunday School
11 a.m.—Worship Hour
(Communion Service)
7 p.m. Evening Evangel
Sermon: "THE TREE DREAM"
(Series in the Book of Daniel)
"Holding Forth the Word of Life"

JAMES BAY CHURCH
Corner of Menzies and Michigan St.
With Reg and Colleen Carbol
9:30 a.m. FAMILY SERVICE
Bring the whole family. Sing and study in a happy atmosphere.
7:00 p.m. CHARISMATIC
SPIRITUAL REFRESHING
Regular testimonials to God's wonderful works.

VICTORIA TRUTH CENTRE
There is an answer to every prayer and a solution to every problem.
SCIENCE OF THOUGHT
Dr. E. M. Smiley, Minister
11:00 a.m.—"THIS IS MY WORLD"
Rev. Chas. Glauser
7:30 p.m.—"CHRISTMAS JOY"
Rev. Lois McLean
11:00 a.m. — Children's Church,
Junior and Senior Young Peoples' Groups
1201 FORT STREET ALL ARE WELCOME

Queens Apostolic CHURCH
804 QUEENS AVENUE
Phone 382-7833
"Your family will enjoy this family Church"
10:30 a.m.
Family Life Hour
Speaker: Bill Beaton
7:00 p.m.
Evening Service
Dr. Doug Roberts

CHURCH OF OUR LORD REFORMED EPISCOPAL
Blanshard St. at Humboldt
The Rt. Rev. Bishop Stacey, Rector, and Congregation cordially invite all who love the singing of Christmas music, to a
Service by Candlelight
in the Church
4:30 on the afternoon of December 7th
Music will be by the choir of the Nursing School of Victoria General Hospital
Director: Charles Dorrington
Offering toward the Church Restoration Fund will be gratefully received
— ALL ARE WELCOME —

BRITISH-ISRAEL WORLD FEDERATION (CAN.)
Victoria Branch
PUBLIC MEETING
Sunday Afternoon, Nov. 30th, at 3 p.m.
In the Dominion Hotel, Yates St.
Speaker: Mrs. Dorothy Abraham
Subject: "The Mystery of the Sphinx"
— All Welcome —
Radio Broadcasts Every Sunday, 10 a.m. and 10:15 a.m. on KARI (550)
BRITISH-ISRAEL (Berith-Covenant-Ish-man, Hebrew) is a Christian Organization proclaiming the Whole Gospel, as taught in the Bible—the Word of God—it has the answer to the chaos of today.
Non-Political, Undenominational
ASK FOR FREE LITERATURE

Pastor: HARALD BREDESEN: SEE CHARISMA Sat. 10:30 a.m. Ch. 11
TUESDAY—PRAYER 7:30 P.M.
trinity christian centre
949 FULLERTON AVE.
11 a.m.
HARALD BREDESEN
7 p.m.
HERB OLSEN
FRIDAY NIGHT CELEBRATION 7:30 P.M.
THURSDAY—SCHOOL OF DISCIPLESHIP, 7:00 P.M.

Advertising serves by informing.
CANADIAN ADVERTISING ADVISORY BOARD

Elk Lake Garden Centre
5450 PAT BAY HIGHWAY—Just Beside Elk Lake
LIVING LIVING
Christmas Trees
NORWAY SPRUCE • PINE TREES • SERBIAN SPRUCE
Can be planted in your garden after Christmas
Sturdy, 2-year-old
FRUIT TREES
Apples, pears, plums, peaches, cherries and greengages. From 4.00
Orders STILL TAKEN FOR OUR OWN FIELD-GROWN 2-YEAR-OLD
ROSES from 1.75
FREE rose catalogue available at the Garden Centre
LISTEN TO JACK BEASTALL'S
"GARDEN NOTEBOOK," CJVI, SUNDAY at 1:35 P.M.
LOOKING FOR CHRISTMAS GIFTS?
Decorative plant boxes, propogating frames, macrame hangers, garden books, hand tools, pot plants, tropicals, plant stands and much more. Or for that difficult one, give a Gift Certificate to any amount.
NANKING CHERRY (Prunus Tormentosum) 8-10 ft. clumps 6.95
JAPANESE UMBRELLA PINE (Sciadopitys Verticillianta) from 6.25
WITCH HAZEL (Hamamelis Molis) Winter blooming shrub, heavily budded, sweetly scented. Large clump 14.95
CORYLOPSIS (Pauciflora) Dense shrub, grows up to 4 ft. Fragrant yellow winter blooms 4.95
OPEN DAILY 9 to 5 Ample Free Parking

World Council of Churches

Liberation efforts supported

NAIROBI, Kenya (UPI) — The World Council of Churches Friday approved a plan to support liberation efforts around the world and to fight sex discrimination and racism.

However, the council's fifth assembly sent a second paper dealing with unity in the church back to a committee section for extensive redrafting.

The meeting launched an emergency appeal for $100,000 to help aid 7,000 families made destitute by the fighting in Lebanon The council said the food and medical situation in Lebanon was "extremely serious."

The policy document on racism, sexism and human rights will now be revised only slightly before being distributed to the council's member churches, which have a combined membership of half a billion persons.

"Racism is today as acute as ever because of its institutional penetration," the report said.

It blamed in part the "self-serving policies" of multinational corporations for the situation.

The report urged churches to "re-examine their use of human and material resources so that they can effectively support liberation efforts" and added that "Southern Africa deserves continued priority in the fight against racism.

On sex discrimination, the report urged the council to include the rights of women in all its deliberations.

"The liberation of women will (only) be taken seriously when it is linked with the liberation of all oppressed people," it said.

Room in the Middle
JAMESON X
OAK BAY

New York tree alight

NEW YORK (AP) — The lights came on at precisely 4:55 p.m. Thursday, and New Yorkers got their annual assurance that the Christmas season was underway — the lighting of the Rockefeller Centre Christmas tree.

New bishop in Alberta

EDMONTON — Archdeacon John A. Langstone of Edmonton was elected Bishop of the Anglican Diocese of Edmonton Friday.

Executive archdeacon of the diocese for the last five years, he will succeed Rt. Rev. Gerald Burch who retires early next year.

The diocese of Edmonton stretches from Provost west to Jasper and from Whitecourt in the north to Ponoka in the south.

A Sunday to remember

Sunday night at Emmanuel Baptist Church will feature a women's choir, a guest organist and a Mooody science film.

The A Cappella Singers, directed by Ian Bradley, will give a 25-minute presentation including Benjamin Britten's A Ceremony of Carols at the 7 p.m. service.

Accompanist for the choir and organist for the evening will be Edward Norman, well-known Victoria musician. Rev. Alan Turner of Toronto will be guest preacher at the service.

The singers are former members of the Saanich Oratorio Choir.

At 8:30 p.m. the third in a series of Moody science films will be shown. Entitled The Prior Claim, it explores the ocean depths and depicts plants which eat animals, animals that lasso food with their tongues, spiders that build doors and fish that spit and knock insects out of the air for food.

The Prior Claim points out that, just as nature had prior claim to the diving bell, lasso, mousetrap and sniperscope, God has prior claim on man himself.

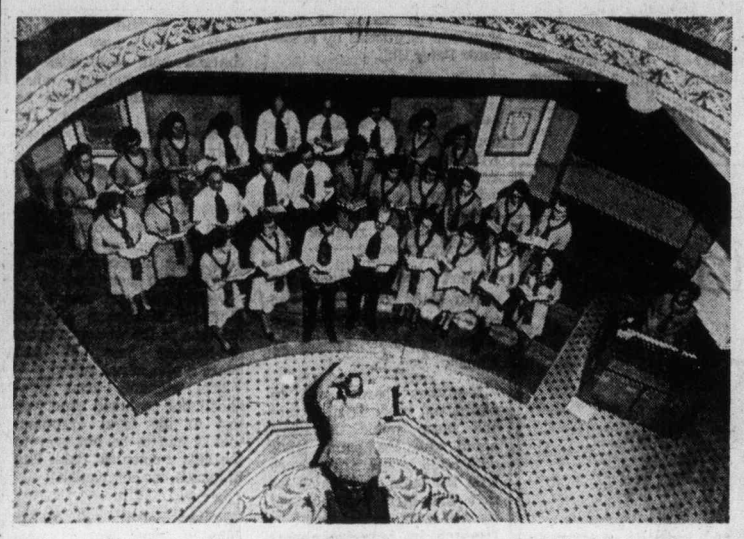

Director Sheppard rehearses Newcombe Glee Club

Newcombe Glee Club opening Yule concerts

The Newcombe Glee Club of Victoria will begin its 1975 series of Christmas concerts with an evening of songs and carols at Garden City United Church, 4054 Carey Road, at 8 p.m. Wednesday.

The club is made up of provincial civil servants who have been singing in the Victoria area since 1970. Dennis Sheppard is their director.

Accompanist is Margaret Brown. Instrumentalists with the group are Ted Bowles, string bass; Wendy Osselton, flute; Kerry Sheppard, trombone, and Alan Bailey, trumpet.

The club is sponsored by Garden City United Church Women. Tickets for Wednesday's concert cost $1 and will be available a the door.

Rosy expectations for United Way

It is estimated that this year's United Way campaign in Greater Victoria will raise close to $700,000 — surpassing the amount raised in 1974 by almost $15,000.

Eric Dowell, campaign chairman, said donations and pledges by 5 p.m. Friday had reached $573,272 with additional contributions of about $122,000 expected from companies now that the mail strike is over.

The largest group of potential donors, the provincial government employees, are expected to donate $35,000.

Donations must be in by Dec. 31 if donors wish to receive income tax savings for this year, he added. Funds can be sent to 737 Fort.

Dowell thanked his campaign team members for all their efforts and said the final contributions tally would be announced early next month.

Pro Xmas Special
SPECIAL! 28.95
PHILIPS
Philips Switchblade Electric Knife
A gift he or she will enjoy, features detachable cord, safety on off switch, storage tray and wall mount.
Enquire about our Christmas Lay Away.
Pro
VICTORIA:
BISHOP'S HARDWARE 1237 Esquimalt Rd.
HILLSIDE HARDWARE LTD. 2680 Quadra
OAK BAY HARDWARE CO. LTD. Oak Bay Village
SHELBOURNE PLAZA HARDWARE LTD. 3649 Shelbourne St.
MILL BAY
BAYVIEW BUILDERS SUPPLY LTD.
CHEMAINUS:
H & H HARDWARE LTD. 2865 Oak St.
N-48/75

Gov't Policy Bends the Facts

"THE DECEPTION" — Resources Minister Robert Williams told the legislature on Nov. 19, 1974, that one of the main reasons for setting up the new Forest Products Board of B.C. was that the interior pulp mills had made excessive profits and had caused a "severe decline" of the small interior sawmill companies.

As "proof" of this proposition, Mr. Williams said that the total of 1,191 sawmills in B.C. in 1965 had dropped to 810 in 1973. This, to him, was evidence of economic strangulation of sawmills by pulp mills, with the pulp companies hurting the independent sawmiller the most.

NONSENSE — Both Mr. Williams and Premier David Barrett had already been told by representatives of the interior sawmillers that this was nonsense. Weeks before a report from Price Waterhouse & Co. had been given to Mr. Williams. It showed that the allegedly "excessive" profits of the interior pulp mills had actually averaged 3.5 per cent annually from 1966 to 1974.

THE FACTS — The growth of interior pulp mills provided bigger markets for sawmill chips and gave a major economic boost to sawmills. Certainly, many small bush mills closed because they had no barkers or chippers and were burning chips. But many new modern sawmills, well-equipped, were built to replace them.

MORE FACT — Production of interior lumber increased from 2,158 million board feet in 1965 to 5,944 million board feet in 1973.
Employment in interior sawmills increased from about 15,000 to about 18,000 from 1965 to 1973, while investment by independent sawmillers rose enormously.

The economy of the whole interior — and its sawmillers — is far stronger today than in 1965. The interior pulp mills have been a positive beneficial factor, rather than a detrimental one. All this to the certain knowledge of everyone in the interior, if not to Mr. Williams and Mr. Barrett.

IMPARTIAL FINDING — F. L. C. Reed and Associates, consulting economists, reported early this year that:
"It is evident that interior sawmills have enjoyed substantial benefits from the plup sector . . .
"Sawmill ownership in the interior is still largely in the hands of independents. They account today for three-quarters of sawmill capacity and for well over half the gain in lumber production since 1960."

BLEAK WARNING — It should be embarrassing to any politician with a conscience to note the Reed report's further finding, that: "The provincial government has indicated that significant changes are in prospect in regard to timber tenures.

"When these changes are viewed along with others already implemented — for example, higher stumpage and sharply increased chip prices — the outlook for the interior forest industry must be regarded as uncertain. "The effect (of changing the rules about timber allocation) apparently will be to erode commitments made (by government . . . thereby impairing investor confidence."

THE REAL CULPRIT — The Reed report continues:
"A measure of confusion now prevails in the industy . . .
"Planning for either sawmills or pulp mills is almost impossible in the present climate of uncertainty . . .
"The forest industry's contribution to new employment opportunity cannot be counted on, at least for the balance of the 1970s."

"BENDING THE FACT" Putting the record straight. The real evidence is conclusive. No new pulp mills have been built since the NDP took power in 1972, and none are in prospect except for the NDP's election lollipop about Castlegar, about which CanCel management states "A start may be made in two to four years!" No wonder the few modern sawmills built during the past two years are a fraction of the B.C. potential

PLEASE THINK ABOUT IT

THIS MESSAGE FOR THE PUBLIC IS SPONSORED BY A GROUP OF CONCERNED CITIZENS AND FORESTERS.

CITY AND DISTRICT CHURCHES

GOSPEL CHAPELS

OAKLANDS CHAPEL
Fernwood and Cedar Hill Road
SUNDAY
9:30 a.m.—Breaking of Bread
11:15 a.m.—Sunday School and Family Bible Hour
Speaker—Mr. Lloyd Oppel
7 P.M.—Family Fellowship
Speaker: Mr. Lloyd Oppel
Refreshments Served
THURSDAY
8:00 P.M. Prayer and Bible Study
For Information and Counselling Monday through Friday
Office Hours 10-12 a.m.—595-1411

VICTORIA GOSPEL CHAPEL
935 Pandora Ave.
Sunday, 9:30 a.m.
Worship and Breaking of Bread
11:15 a.m. Sunday School and
Family Bible Hour
Speaker: Mr. Bill McKinnon
7:30 p.m. Evening Service
SPEAKER: Mr. E. Cleveland.
Wed. 8 p.m. Prayer and Bible Study

ASSOCIATED GOSPEL CHURCHES

GOSWORTH ROAD
Community Church
2845 Gosworth Road
Rev. C. R. McKnight 386-9793
9:45—Sunday School
11:00—Worship Service
7:00—Evening Meeting
Tues. 7:30—Bible Study

EVANGELICAL FREE CHURCH

PARKDALE EVEN. FREE CHURCH
1095 Tolmie Ave. 382-7513
SUNDAY
Sunday School—9:45 a.m.
Morning Worship—11:00 a.m.
Evening Worship 7:00 p.m.
Pastor, Carl Klassen
479-4431 384-3646

PSYCHIC SCIENCE

VICTORIA CENTRE OF PSYCHIC SCIENCE
819 Fort Street
Sundays, 11 a.m.
Worship and Social Fellowship
Clairvoyance at every service
Sunday School—4 to 12 years
Mondays, between 7 and 9 p.m.—Contact Healing
Social and Information period.
Every 1st and 3rd Wednesday monthly
Tea and Psychic Readings—1:30-3:15 p.m.

LUTHERAN

LUTHERAN CHURCH OF THE CROSS
Cedar Hill and Cedar Hill Crossroad
Alfred J. C. Johnson, Pastor, 477-3851
10:00 a.m.—Divine Worship Service
11:00 a.m.—Sunday School and Bible Class
The Church Where Families Worship Together.
Evangelical Lutheran Church of Canada
(E.L.C.C.—formerly A.L.C.)
Visitors Welcome

Grace LUTHERAN CHURCH
1273 Fort St. 383-5256
Lutheran Church in America
(Across from Central Junior High)
11 A.M.—Worship with Holy Communion
Minister Rev. Ronald Nelson
"Come, let us worship the Lord!"

HOPE LUTHERAN CHURCH
MISSOURI SYNOD
1924 Carrick Street off Foul Bay
The Rev. L. M. Carlson, Pastor, 592-2306
Sunday School and Bible Class, 9:45 a.m.
Worship Service, 11:00 a.m.
A Church of "The Lutheran Hour" and "This is the Life"

GOOD SHEPHERD LUTHERAN CHURCH
2615 Cedar Hill Road
Rev. Fred Knebel, Pastor
10 a.m.—English Service
11 a.m.—German Service
11 a.m.—Sunday School

SPIRITUALIST

OPEN DOOR SPIRITUALIST CHURCH
1600 Cook Street
Sunday Service 7 P.M.
PSYCHOMETRY
Mediums in Attendance
Wednesday 7:30 P.M.
HEALING
Xmas Bazaar
Dec. 13 — to 4 p.m.
Welcome To the Friendly Church

UNITARIAN

UNITARIAN CHURCH OF VICTORIA
106 Superior Street
10:30 a.m. Cosmological Perspectives Part II
"Citizens of the Universe"
Rev. R. J. Norsworthy

SOCIETY OF FRIENDS

SOCIETY OF FRIENDS
(Quakers)
MEETING FOR WORSHIP
SUNDAY, 11 A.M.
VISITORS WELCOME
1831 FERN STREET

UNITED

FIRST UNITED CHURCH
Quadra at Balmoral
Rev. Hugh M. Hunter
Rev. Dr. George Struthers
Mr. Lawrence E. Moon
11:00 A.M.
MORNING WORSHIP
2nd Sunday in Advent
"EXCUSES! EXCUSES!"
Rev. Hugh M. Hunter
Church-School students attend first part of service and then proceed to classes.
Music Director: R. Dale McIntosh, A.R.C.T., M.Ed., M.Mus.
Organist: Corinne DuVal, L.R.A.M., A.R.C.M.

METROPOLITAN UNITED CHURCH
Pandora at Quadra Street
SECOND ADVENT SUNDAY
11:00 a.m.
"WHAT WILL I GIVE FOR CHRISTMAS?"
Rev. E. Laura Butler
7:30 p.m.
"POLITICAL THEOLOGY"
Dr. A. E. King
Choir Director: Don Kyle
Organist: Ursula Thomas
Church School 10:30 a.m. for all departments

CENTENNIAL UNITED CHURCH
Gorge Road at David Street
(Opp. Colony Motor Inn)
Minister: Rev. John Travis
11:00 A.M.
"A QUESTION OF 'RIGHTS' OR PRIVILEGES?"
The Minister Preaching
Honoured Queen Lynda Nicholson together with Bethel 50, Job's Daughters will parade.
Organist: Ian R. Westmacott, A.R.C.T.

ST. AIDAN'S UNITED CHURCH
Richmond at Cedar Hill X Road
Ministers: Rev. J. Rae Allan
Rev. Clare Holmes
Music Director: Vera Barclay
9:30 and 11:00 a.m.
MORNING WORSHIP
Advent Candle Ceremony
9:30 a.m. All Sunday School Classes Nursery Provided

OAK BAY UNITED
Mitchell and Granite
Minister: Rev. W. Van Druten
Organist: R. Kroeger
Youth Director: Ron Fuller
9:30 a.m. Church School
11:00 a.m.
MORNING WORSHIP
Kindergarten Nursery 11 a.m.

belmont avenue united church
2023 Belmont at Pembroke
595-4796
Rev. Robert F. McPherson
11:00 a.m., Morning Service
Church School and Youth Groups

CADBORO BAY UNITED
2625 ARBUTUS ROAD
10 a.m.
Dr. BOB McLAREN
"Jesus speaks in Parable"
3. Where is Your Treasure?
10 a.m.—Sunday School
Nursery Service Provided

ESQUIMALT UNITED CHURCH
500 Admirals
11:00 a.m.
Church and Church School
BIBLE SUNDAY — JIM BOARDMAN
We Care

FAIRFIELD UNITED CHURCH
Corner Moss and Fairfield Rd.
10:00 a.m. Family Service
11 a.m. Dr. H. W. Kerley
(Nursery for Children)

A Warm Welcome for You at GORDON HEAD UNITED CHURCH
Corner of Tyndall and San Juan
11:00 A.M.
"ONE STEP AT A TIME"
Church School and Nursery
Rev. Franck Patterson, 477-6505

GARDEN CITY UNITED
4054 Carey Road
10 a.m.
Church School and Service
Rev. Geoffrey G. Smith
598-6170

James Bay United
511 Michigan St.
A friendly church serving the whole community since 1891.
Rev. R. H. Dobson, Minister
9:30 a.m. Sunday School and Family service
11:00 a.m. Morning Worship

ANGLICAN

christ church cathedral
Quadra at Courtney
2 blocks up from Douglas
8:00 a.m. Holy Eucharist
9:15 a.m. Church School
9:30 a.m. Family Eucharist
11:00 a.m. Mattins and Sung Eucharist
5:15 p.m. Family Eucharist
7:00 p.m. Organ Recital
7:30 p.m. Choral Evensong and Address
WEEKDAYS
Mattins, 9:00 a.m.
Evensong, 5:15 p.m.
Holy Eucharist:
Tues., Wed., 11:00 a.m.
Thurs., 7:30 a.m., Fri., 12:15 noon

St. John's
QUADRA AT MASON
8:00 a.m. Holy Communion
9:30 a.m. Family Service and Sunday School
(Nursery Facilities)
11:00 a.m.
Choral Communion
Thursday 10:30 p.m.
Holy Communion

ST. ALBAN'S
Ryan and Belmont
8:00 a.m.—Holy Communion
11:00 a.m. Mattins and Sunday School
7:30 p.m. Evensong
WEDNESDAY, 9:30 a.m.
Holy Communion
The Rev. F. W. Hayes

ST. BARNABAS'
Belmont and Begbie
7:45 a.m. Mattins and Holy Communion
9:30 a.m. Eucharist
10:30 a.m. Sung Mass
Preacher: Rev. D. H. Cole
7:30 p.m. Evensong
Bible Sunday Fantasy:
"The Dream"
HOLY COMMUNION DAILY
Rector: Canon B. T. Page, M.A.
595-8242

CHURCH OF ST. GEORGE THE MARTYR
Cadboro Bay Road and Maynard Street
Rev. Barry Jenks, 477-0705
Rev. Marlowe Anderson, 388-9039
8:00 a.m. Holy Communion
9:30 a.m. Parish Family Eucharist and Church School
11:00 a.m. Choral Eucharist
Canon Hilary Butler
Preaching at Both Services
Wednesday 7:30 p.m.
Holy Communion
Thursday 10 a.m.
Holy Communion

St. Luke's
Cor. Cedar Hill and Cedar Hill X Rd.
Rector: The Venerable C.E.F. Wolff
Organist: Dr. Ian L. Bradley
8:00 a.m. HOLY COMMUNION
9:30 a.m.
CHURCH FAMILY SERVICE
"Presentation of White Gifts"
11:00 a.m. CHORAL EUCHARIST
7:30 p.m. Evensong

ST. MARY'S
ELGIN ROAD
The Parish Church of Oak Bay
The Ven. Hywel J. Jones L.Th., Rector
8:30 a.m. Holy Communion
9:30 a.m. Family Eucharist
11:00 a.m. Choral Communion
Preacher:
The Rev. Prof. G. D. Kilpatrick, M.A., D.D.
4:00 Evensong
SUNDAY SCHOOL
11:00 a.m. All Departments
THURSDAY
10:30 a.m. Holy Communion

ST. MATTHIAS
Richmond at Richardson
Rector
Rev. W. E. Greenhalgh, LTh.
Assistant
Rev. David Fuller, B.Sc., M.Div
WHITE GIFT SUNDAY
8:00 a.m. Holy Communion
10:30 a.m. Choral Eucharist
Church School and Nursery
Preacher: Rev. D. Fuller
7 P.M. RECITAL by the Woodwind Trio: Lanny Pollet, Jesse Read, Tim Paradise
Thursdays:
10:30 a.m. Holy Communion

St. Philips
Neil Street and Eastdowne Road
Rector—Rev. D. Neil Robinson
8:00 a.m. Holy Communion
9:30 a.m. Family Service
11:00 a.m. Choral Communion
7:30 p.m.—All in a Family
Wednesday, 7:30 p.m.
Holy Communion
Thursday, 10:00 a.m.
Holy Communion

St. Peter's Anglican Church
Serving the Lakehill Community
9:00 a.m. Holy Communion
10:30 a.m. Mattins and Sunday School
Rev. W. B. Mundy, 382-4848

Two may wait until March 29

Code section bypassed

A Canadian law that accused persons who are held in custody must appear in court every eight days was apparently bypassed Friday in Victoria provincial court, leaving two men to wait in jail until their trials March 29.

After Glen John Glowa, 34, and John Edward Wonnacott, 28, chose provincial court trials and pleaded not guilty to all charges, Judge D. K. McAdam set aside March 29 for the trials — but no one asked for the statuatory eight-day remand.

Section 465 of the Canadian Criminal Code says accused persons may not be remanded "for more than eight clear days" unless they are not in custody and judge and prosecutor approve a longer adjournment, or unless a mental examination has been ordered.

Glowa and Wonnacott are in custody without bail on their charges. Bail cannot be discussed because they are serving time on matters other than those which led to their charges Nov. 26 and 27.

They are charged jointly with a break-in and theft at a North Saanich home. Each man is charged separately with escaping and being unlawfully at large from the William Head institution. Wonnacott is also charged with dangerous driving in Sidney.

Colwood RCMP announced Nov. 27 that the two men were sought after they left William Head the evening before. They said Glowa was serving 17 years for robberies and other offences while Wonnacott was doing 11½ years for similar crimes.

Both men were sentenced in Vancouver around Jan. 1, 1971. Police said Wonnacott was to be released under mandatory supervision, a form of parole, in 1979 while Glowa was to be released in 1982.

Their cases were the first called Friday morning before McAdam. Trial choices and pleas were made by defence lawyers Alan Bigelow for Glowa and Ian Izard for Wonnacott. The March 29 date then was mentioned by prosecutor Peter Hull.

It was set and the two men were taken back to the Victoria jail next o court. By noon, they were back at the Wilkinson Road jail in the awaiting-trial section, where prisoners normally leave every seven or eight days for a routine court remand and speak if they wish.

Court sources said the crown could lose jurisdiction over the charges if Glowa and Wonnacott do not appear by Monday, Dec. 15.

If so, new charges could be sworn and read. Trial choices and pleas would be taken again and the same trials date could be set. The sources said the main problem is the fact the men will not get weekly court appearances, as required by law, for almost four months.

Prosecutor Hull took part in another thorny legal argument Friday, over the case of young Victoria-area resident Richard Morley Jones, who was picked up Thursday in Victiria on a warrant in connection with a charge at Kamloops.

Legal Aid duty counsel Jean Watchuk appeared three times during the day in an unsuccessful attempt to win immediate bail for Jones, who was returned to Kamloops by a police escort late in the day.

She explained Jones had been on release pending a trial scheduled next Thursday. A condition of release had been that he stay in the Kamloops area. He left to get work elsewhere but only after being told by a worker in the justice system that this would be allowed.

Ms. Watchuk said Jones had promised to be in Kamloops for the trial and would lose his new Victoria job if he was not released here.

But Hull said the escort had arrived in Victoria and McAdam ruled the warrant issued by the Kamloops court overrode any action he could take.

The judge said release "may well be merited" and Jones may lose his job but "the provisions of the (Canadian Criminal) code are not flexible enough to allow me to dispose of the matter" by release.

"Surely the Kamloops court has much better information," he said.

The escort took Jones to a plane waiting at Pat Bay Airport.

BAWLF ROBERT SAMUEL
RENDLE IAN DOUGLAS
YOUR Social Credit Candidates in Victoria FOR TRANSPORTATION TO THE POLLS ON ELECTION DAY CALL 382-8194
Sponsored by the Victoria Social Credit

Provincial COURT

A Victoria defence lawyer who recently used a legal argument to have a charge against one of his clients thrown out in Victoria provincial court tried the argument for a second client Friday — but this time he lost.

Dermond Owen-Flood argued before Judge Harold Alder in November in traffic court that the only true record of what happens in court is what is written by court clerks on the sheets of blue papers on which the various charges are typed.

He said the particular piece of paper charging his client, an Oak Bay man, with impaired driving bore no mention of any plea in the case. Alder accepted the point and the charge was quashed, although it could be laid again.

Friday, Owen-Flood was defending a Sidney woman charged with possession of heroin and marijuana when he asked that the case be thrown out because the charge paper again bore no mention of plea.

He cited the earlier case as a precedent but presiding Judge D. K. McAdam said there is a second record of court proceedings — everything that happens in every court section is on tape.

Owen-Flood and prosecutor Malcolm McMicken checked the tape of the woman's court appearance Sept. 12 and heard a plea of not guilty.

The woman's trial went ahead but so much time was lost to the legal argument that it had to be put over to the next convenient date, late in March, for completion.

□

Robert Zeilstra, 19, of 525 Johnson, was charged with stealing a wallet from a man in the Salvation Army hostel at that address Wednesday and impersonating a peace officer while doing so.

At the request of Legal Aid duty counsel Jean Watchuk, he was remanded one week for further hearing. Zeilstra was released by McAdam on his undertaking to return then.

Zeilstra was the subject of a Colonist story early this year which described him as a classic case of an "odd man out." A victim of brain damage at birth, Zeilstra had been seven years in mental centres until his release on reaching adulthood. Authorities said they were unable to find any treatment method that might succeed.

□

In traffic court, Alfred John Keddy, 51, of 2715 Blackwood, pleaded guilty to a charge of impaired driving Thursday in Victoria. He was sentenced by Judge William Ostler to three months in jail, the mandatory minimum for third and later "impaired" offences, and was banned from driving for one year.

Kamloops being sued

KAMLOOPS (CP) — A lawsuit was filed Friday in B.C. Supreme Court on behalf of the former city administrator Ted Chace, naming the city of Kamloops as defendant.

Chace was dismissed from his position Nov. 25 by an 8-4 vote of city council. He was fired "with cause" in a motion made by Ald. Fred Chapman, although no cause has been made public.

Chace is claiming general damages, costs and any other settlement the court may allow.

First woman miner graduates in B.C.

B.C. has graduated its first female underground miner in a class of 10 peiple completing the Rossland Mining School course.

Teresa Vincenzi has already started work underground.

The announcement of her successful completion of the course was made Friday by the mines department.

The Rossland Mining School functions under the jurisdiction of the education department, with Canada Manpower sponsoring approximately 50 per cent of the students. The courses provide basic training in open-pit mining operations and underground mining operations.

Miss Vincenzi is the fifth female to graduate but the other four were all in the open pit field.

Montreal death 102nd this year

MONTREAL (CP) — City police are investigating the gangland-style slaying of Gilles Viau, 31, of Montreal, who had been shot several times in the head. His death brought the total number of slayings in the Montreal area this year to 102.

Sip the light fantastic

Andrés Baby Champagne is a whole new thing in wine. Light. Bright. And bursting with tiny bubbles. With a cool, tingly taste that will really tickle your fancy. Taste Andrés Baby Champagne. It will come as a beautiful surprise. Both in the 52 oz. magnum and the 26 oz. sizes. It'll make whatever's happening, happier.

ANDRÉS VINTNERS OF FINE WINES

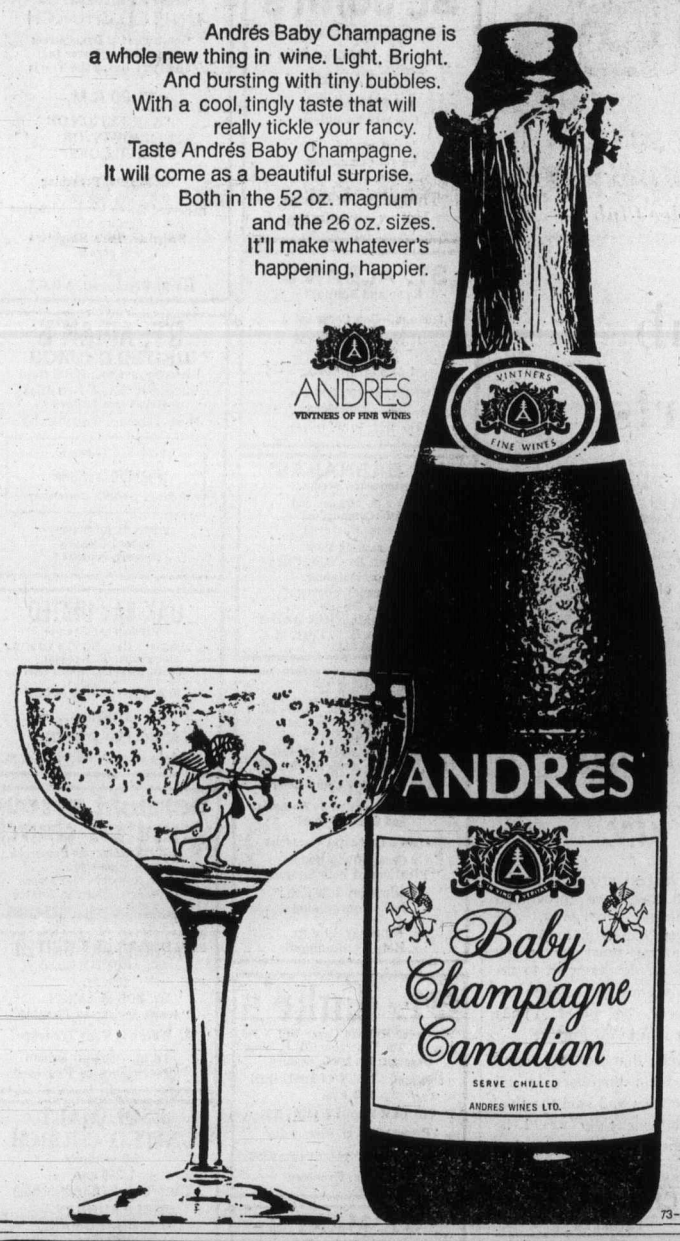

73-H20

Instant Entertainer!
Hammond 'Sounder' Organ
Try it at Eaton's

Compact organ that delivers a big sound at a modestly low price! And it's so easy to play. Your fingers move confidently over the numbered keys (no music to read) while the Autochord adds bass and beat to waltzes, ballads, rock and Latin rhythms. Pre-set buttons bring the strain of flutes, horns, strings and reeds. Adjustable repeat tab produces the sound of xylophone, banjo and marimba. Press the portamento button for the effect of Hawaiian guitars, then round out your melody with pulsating vibrato. The built-in transposer allows you to tune up to accompanying instruments. Handsome walnut finish; dimensions 38¼x33¼x21¼" 629.95

Matching Bench 27.95

Musical Instruments, dept. 360
Main Floor, Home Furnishings Building

EATON'S downtown
Christmas Store Hours Daily: 9:30 a.m. to 9:00 p.m.
Shop Sat. 'til 5:30 p.m.

Canon EF

IN STORE DEMONSTRATION
FRIDAY AND SATURDAY — DECEMBER 5 and 6
FRIDAY 6-9 P.M. SATURDAY 9:30 A.M.-4:30 P.M.

The CANON Man will be in our store Friday, December 5th and Saturday, December 6th to demonstrate and answer all your questions about all the CANON cameras and accessories.

THE FINEST IN PHOTO SUPPLIES

To learn all the answers, come down to:

bill's photo supply
1672 DOUGLAS ST.
383-7443

BUCKERFIELD'S "49" DAYS
$1.49 $2.49 $3.49 Values SAT. DEC. 6th

CLEMATIS 4" POTS Reg. 1.99 .... 1.49
WILD BIRD SEED 3-LB. BAG Reg. 1.00 ... 2 FOR 1.49
LIGHT BULBS 40W. 60W. 100W 6 FOR 1.49
SHRUBS Camelias, Rhodos, etc. Reg. 1.95 ..... 1.49
DOG CRUMBLES Buckerfields. 10-LB. BAG Reg. 2.25 ..... 1.49 Limit 3 per customer
BUDGIE SEED 5-LB. BAG Reg. 2.10 1.49
POLY-ANTHUS Reg. 69c each 3 FOR 1.49
TULIPS Reg. 10/1.49 to 10/2.79 20 FOR 1.49
TOP DOG and TOP CAT 15-oz. Tins ... 8 FOR 1.49
RASP-BERRIES Bundle of ten Reg. 2.99 .... 2.49
3-HOUR LOGS Reg. 99c each 3 FOR 2.49 Limit 3 per customer
BIRD HOUSES & FEEDERS Reg. $3 and $4 2.49 and 3.49

Buckerfield's LIMITED 'the growing people'

PERSONAL SHOPPING
VICTORIA STORE
506 PANDORA
— 384-7181
LOTS OF FREE PARKING

B.C. grants $3.8 million

The provincial government has issued its latest list of 93 grants totalling $3.8 million to recreational projects throughout the province.

Vancouver Island communities will be the recipients of more than a dozen government grants.

The District of Campbell River receives $11,179 for tennis courts, softball fencing and adventure playground plus another $1,883 for a lacrosse box.

The Capital Region District receives $249,363 towards the Sooke Arena and another $51,667 toward a senior citizens' recreation centre.

The Comox Valley Region District picks up $54,774 for a senior citizens' project and the Cowichan Valley Region District $33,333 for an activity centre in Duncan. In Nanoose, north of Nanaimo, the Friends of the Nanoose Library receive $10,078 toward purchase and renovation of a library-hobby-handicraft centre.

Nanaimo, home riding of Finance Minister David Stupich, picks up the lion's share of the Vancouver Island grants with 13 separate projects being financed, the largest being $333,333 for a social centre and auditorium at Exhibition Park. Other grants for the Nanaimo area are:

Brechin Point boat ramp, $21,666; Civic Arena improvements, $17,321; Chase River School wading pool, $4,000; Robins Park, soccer and baseball fields, $14,623; Centennial Park, fieldhouse; $8,000; Mansfield Park, heating and lighting systems, $3,000; Bowen Park, fitness circuit, $1,014; Brannen Lake, boat ramp, $6,755; Egith diving rafts, $3,166; Haliburton Park, fieldhouse, $5,125; Comox Road Park, fieldhouse, $7,453; Pioneer Park, three tennis courts, $8,760.

The Nanaimo Region District gets one extra award for the Parksville area where $19,750 goes toward the Parksville Arena.

Port Alberni Parks and Recreation Commission picks up $1,759 toward a fitness room, sauna and whirlpool bath at Echo Centre and $1,995 for a soccer field.

Port Renfrew receives $9,091 for tennis courts and games areas while Qualicum Village picks up $220 to improve its tennis courts.

Saanich nails down $196,666 toward the Nellie McClung branch library while Salt Spring Island Rod and Gun Club receives $15,673 for shooting ranges and a lounge area, and the Salt Spring Island Lions Club $12,431 for soccer pitches, track and tennis court.

Saturna Lions Club receives $5,000 for a multi-use playcourt, adventure playground and ball field.

And finally among the Island group is Victoria with $21,150 toward a lawn bowling clubhouse.

On a separate grant list cultural organizations also came in for money from the B.C. Cultural Fund. Community Arts Councils benefitting are: Alberni Valley, $4,320; Campbell River, $2,905; Comox Valley, $4,260; Gulf Islands, $560; Nanaimo, $9,290; Victoria, $20,520.

Indian chiefs look to young

VANCOUVER (CP) — The Union of B.C. Indian Chiefs announced Friday a reorganization which opens most of its higher positions to younger persons and redirects its efforts to concentrate on the settlement of land claims.

Bill Wilson, the only member of the executive to retain his position, said the union would cut its budget to only $100,000, collected from local Indian bands, from $2 million a year, most of which had come from the federal Indian affairs department.

"We had become a puppet organization, an apologist for Indian affairs," Wilson said. "We were running off on some very expensive tangents instead of concentrating on what we set out to do originally, and that was work on land claims."

The union represents the 188 Indian chiefs in B.C., all but a few of whom are democratically elected in their local bands.

The new executive members are Bob Manual, 28, of the Neskainlith band near Chase and Steven Point, 24, chief of the Skulkayn band near Sardis.

Wilson, at 31, the oldest executive member, is from the Cape Mudge band on Vancouver Island.

Is This Leadership?

The Hon. R. Williams spoke to the House on November 19, 1974
(extract from Hansard):

"This Bill (to create the Timber Products Board) **is one of the most important before this session — dealing with a crisis in the basic industry in this province."**

One Year Later — November 1975
This "most important Board" to deal with a "crisis in the basic industry in this province" is ***still not created*** — and one year has gone by!! — and the crisis has worsened!!!

And Premier Barrett calls this Leadership???

This Message for the Public Is Sponsored By A Group of Concerned Citizens and Foresters.

35 ONLY!
1975 CHEVY NOVAS

- Sedans
- Hatchbacks
- Coupes
- V-8s and 6s

Nova SS

EXAMPLE: STOCK NO. 54-649
Brand New '75 Chevy Nova
2-Door Coupe CLEAR-OUT PRICE **$3789**

"You Can Expect a Great Deal"

from **CORNELL**
CHEV — OLDS — CADILLAC
3050 DOUGLAS (Dealer Licence D-3162) 385-5777

EATON'S downtown

Christmas Store Hours Daily: 9:30 a.m. to 9:00 p.m. Shop Saturday 'til p.m.

Doll's wooden rocking cradle
in walnut finished wood. Pressed wood bottom is cloth covered. For dolls up to 14 inches. About 17¾"x14"x9½". **5.49**

Visit Eaton's Toyland where Christmas dreams come true
4.99 - 29.99

Student chemistry set
lets the young scientist perform over 400 experiments. Includes test tubes, alcohol lamp, three modular laboratory racks, card filing box. Recommended for children 12 years or over.
10.99

Disc projector outfit
Contains 6 discs with a total of 84 color pictures of cartoon characters. Also projects 35mm color slides. Operates on three 'D' size batteries (not included.)
4.99

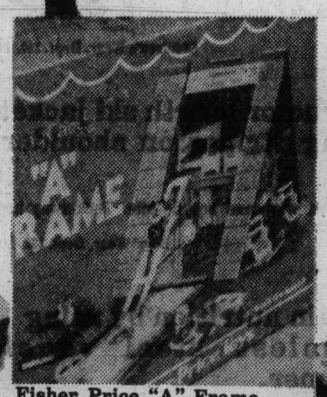

Fisher Price "A" Frame
house features centre section that folds down to form a patio, and has working doorbell. 5 play figures, jeep, furniture and more. For ages 2 to 8. About 13"x8¾"x10¼".
12.99

3-in-1 Designer Crafts
decoupage jewellery, jean zanies and shirt sparklers. Includes stencils, thread, needle, brushes, sponge, glue, paint, material, glitter, pencil, sandpaper, design sheet and measuring cup. For kids 8 years and over.
5.99

Western Town Play Set
includes battling cowboys and Indians, set of four plastic buildings that snap together to form bank, town hall, saloon and general store for play situation.
12.99

Electric Freight Train set
Tyco Ho scale train set includes CP Rail locomotive, 4 cars, power pack and track layout. Easy set-up. Complete instructions included.
29.99

Portable 24-key organ
Easy to play, battery operated. Durable plastic construction with 24 color-coded keys. Cover folds up to form a music rack. Songbook included. Approx. 14¼x6x4". Operates on three 'D' batteries (not included).
9.99
Toys, dept. 227, Lower Main Floor

Christmas Tree Service
Planning a Children's Christmas Party? Gift shopping is easy when you call Eaton's Christmas Tree Service — just let them know how many will attend, how much you have to spend and they'll do the rest — even gift wrap! 382-7141, local 307.

Raggedy Ann Contest
. . . win a big 6 ft. tall lovable Raggedy Ann doll. Pick up and fill our your entry form in Children's Wear, third floor, then drop it in the barrel. No purchase necessary — no prize substitutions. Contest closes Dec. 22nd, 5:00 p.m.

Red Basket Shop
Shop Eaton's Red Basket Shop for all your home decorations and Christmas Tree trimmings. We have a wide assortment ranging from tree baubles to nativity scenes.
Main Floor Home Furnishings Building

Out-of-Canada mail will flow Monday

An embargo on mail entering Canada, imposed early in the six-week postal strike, will be lifted Monday.

A post office spokesman at Victoria said Friday the embargo would have been lifted earlier had authorities known the flow of mail after the strike end would go so smoothly.

Buz Sawyer said that at the strike-end early this week the public was asked to withhold non-essential mail and the co-operation has been "magnificent."

Postal workers were given a chance to get government and business mail moving through the public's help, he said.

Abortion luxury item?

TORONTO (CPt — Three doctors said Thursday that lower-income women have just as much difficulty ending unwanted pregnancies as they did before the Criminal Code was amended five years ago to permit abortion on medical grounds.

Toronto physicians May Cohen and Linda Rapson and Hamilton psychiatrist Wendell Watters supported the statement at a news conference with statistical data gathered by the staff of the computation services unit at McMaster University Medical Centre in Hamilton.

The doctors, members of the steering committee for Doctors for Repeal of the Abortion Law, have compiled a report titled Survey of Hospital Abortion Committees in Canada.

"A number of Toronto physicians charge well over the OHIP rate . . . and those who can afford to pay get abortions," said Dr. Cohen. "It's rough, though, for clinic patients."

The report says that the only way women will get fair treatment is by having the abortion law repealed because under the present law, a woman has to obtain a referral from her family doctor and final approval from a hospital committee before an abortion is granted.

"It is reasonable to assume that a hospital with medical, surgical and maternity services has the technical medical expertise to perform induced abortions, although the cumbersomeness of the present law might make this difficult or impossiible," it says.

Five reserves formed

Five new ecological reserves have been created by the provincial lands department.

All five are on the mainland. They are:

- Raynes Island, five miles north of Squamish, and 175 acres in extent. The island is covered with a stand of black cottonwood trees.
- Torkelsen Lake, 450 acres, west of Babine Lake and containing a lowland bog which in turn contains several species of plants left after the retreat of the continental glaciers.
- Nechako, 20 miles west of Prince George, with a 328-acre stand of tamarack trees.
- The Blackwater Moors reserve, 27 miles northwest of Mackenzie, 578 acres in extent and regarded as an excellent example of sub-arboreal forest growing on low nutrient.
- The fifth site is at Mt. Tisdale, 10 miles east southeast of Barkerville. It is 1,034 acres in extent and holds the only sample of alpine tundra in that region of the province.

EATON'S downtown

Christmas Store Hours Daily: 9:30 a.m. to 9:00 p.m.
Shop Sat. 'til 5:30 p.m.

SUPER SATURDAY SPECIALS

The Christmas rush is on! Shop Eaton's this Saturday for these specials. Many not-advertised specials, too. Personal shopping only. Limited quantities.

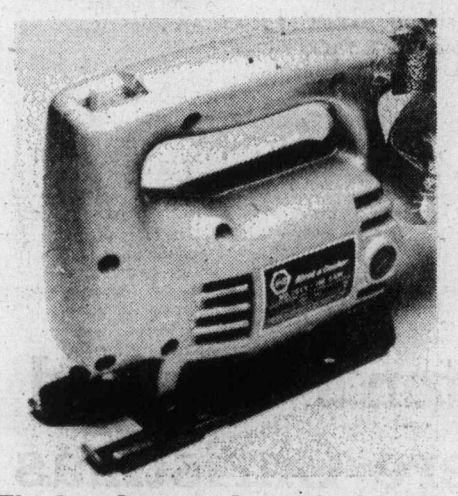

The handyman about the house could use a B & D jig saw

14.99

One-hand operation. Calibrated shoe tilts. Straight, curved or scroll cuts in wood, metal and plastic. 2.4 amps.
Hardware, Dept. 253, Lower Main Floor

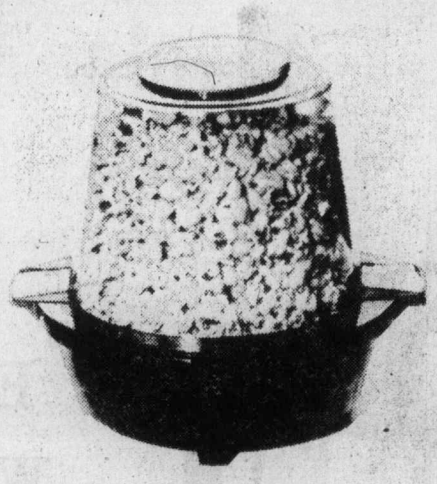

Tostess self-buttering 4-qt. electric corn popper

16.99

Cover doubles as a serving dish. Cleans easily. Teflon non-stick cooking surface. See-thru lid. Gift boxed.
Small Electricals, Dept. 277, Main Floor, Home Furnishings Building

Clearing Wabasso Capri and Gloriana sheets, cases

each **4.99** twin, fitted or flat

No-iron cotton. Blue, pink, lilac, maize. Double fitted 5.99 Cases 2.99 pr. Not all sizes available in all colors.
Downstairs Budget Store, Linens, Dept. 967

Super Savings on Table Size Christmas Trees in the Trim-A-Home Shop at Eaton's

2 ft. **3.99** 3 ft. **7.99**

Natural looking polyethylene table trees with thick imitation foliage. Made especially for Eaton's. Come complete with stand. Make a suitable Christmas tree for the small apartment. Green only.
Trim-A-Home Shop, Dept. 219, Main Floor, Home Furnishings Building

Junior's fuzzy-wuzzy pullover priced only

6.99

Long-sleeved, mock turtleneck in asst'd. stripes. S.M.L.
Popular Priced Sportswear, Dept. 545, Third Floor

Tie one on! Square scarves so many ways to wear them

3.49

Colorful print squares, sizes 20" to 27". Polyester and blends.
Fashion Accessories, Dept. 202, Main Floor

Traveller's sample dresses sure to please any girl

7.99-19.99

Quality-made Canadian fashions. Easy-care fabrics. Sizes 2-4-8.
Children's Wear, Dept. 210, Third Floor

Fake fur trim coats in exciting new styles, fabrics

13.34-32.00

At budget-pleasing prices! Sizes 2-4. Instructor length ski jackets, 2-14. 6.99-14.67
Children's Wear, Dept. 210, Third Floor

Infants' and children's sizes Debbie pull-on vinyl boots

5.99 pr.

Waterproof, acrylic pile lined. Black, brown, white. Broken sizes 5-4.
Children's Footwear, Dept. 239, Floor of Fashion

Heavyweight bomber jacket Canadian made, low priced

19.98

Wool/rayon blend with polyester pile lining. Plaid. Sizes 14-20.
Students' Wear, Dept. 432, Third Floor

Instructor length ski jacket racing stripes on shoulder

9.98

Lined with nylon and acrylic pile. Tuck-away hood. Red, navy. 8-12.
Boys' Wear, Dept. 232, Third Floor

Midget 35-light indoor set Eaton's brand CSA approved

2.89 set

Push-in type. Multi-colored bulbs, each set with spare bulb and flasher bulb. Save!
Trim-a-Home Shop, Dept. 219, Main Floor, Home Furnishings Building

General Electric rechargeable cordless hair detangler only

1.99

For hard-to-manage hair. Removes tangles with little effort. Shop early while quantities last.
Small Electricals, Dept. 277, Main Floor, Home Furnishings Building

Baribeau 7-pce. wooden salad set specially priced

21.99

11" dia. salad bowl, 4 individual serving bowls, two 10" servers.
Housewares, dept. 254, Main Floor, Home Furnishings Building

Retain nutrition by using stainless steel vegetable steamer.

2.99

Lets you cook vegetables quickly. Folds to fit all saucepans.
Housewares, Dept. 254, Main Floor, Home Furnishings Building

Soothing Revlon Silicare lotion for dry skin

1.13

Soothing and protective lotion instantly softens the driest skin. For the body and face, helps prevent further skin damage. 12 fl. oz.
Drugs/Sundries, Dept. 212, Lower Main Floor

Planter unit for indoor gardens

19.99

Two-shelf hardboard with one planter box. Enclosure kit with sliding doors. Plastic lined planter box. Walnut finished. 24"x12"x42"
Hardware, Dept. 253, Lower Main Floor

Practical single shelf unit for indoor garden

12.99

Single shelf planter unit with planter box. Over-all size 24"x-12"x24".
Hardware, Dept. 253, Lower Main Floor

Give the athlete in the family an official size basketball set

13.89

Laminated rubber basketball with pebble finish, 18" hoop with U-brace and net.
Sporting Goods, Dept. 261, Lower Main Floor

Protect hockey and ice skates with plastic skate guards

1.29

Durable plastic skate guards designed to fit all sizes.
Sporting Goods, Dept. 261, Lower Main Floor

Cooper Super hockey blades or orange balls cost only

49¢ each

Great for street hockey. Replacement blades of strong plastic.
Sporting Goods, Dept. 261, Lower Main Floor

Men's 10-speed Cobra racer lightweight, ladies' model too

75.00

Caliper side-pull hand brakes. Shimano Eagle derailleur gears. Limited quantity only.
Sporting Goods, Dept. 261, Lower Main Floor

Test 'n Tune 3-pce. auto kit with instructions, now only

34.88

Dial rotating compression tester, dwell-tachometer, points tester and more.
Auto Accessories, Dept. 263, Lower Main Floor

Continental design Micro 8-track stereo tape player

49.88

Slide volume tone and balance controls, auto. head cleaner, much more.
Auto Accessories, Dept. 263, Lower Main Floor

THE NEWS.
AS FAST AS IT HAPPENS
DIAL C-FAX 1070

The Daily Colonist.
(ESTABLISHED 1858)

WE LEASE ALL MAKES CARS — TRUCKS
peter pollen ford

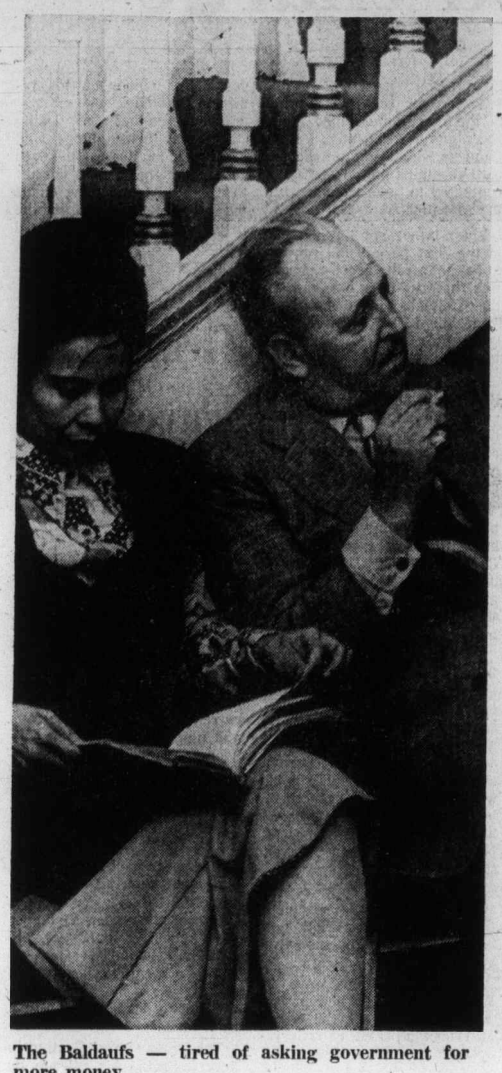

The Baldaufs — tired of asking government for more money.

Alston Residence licence suspended

B.C. swoops on boarding home

By JON FERRY
Colonist Reporter

In a surprise move Friday government officials swooped on the Alston Residence, a special boarding home in Victoria West, and removed eight residents after suspending the home's operating licence.

Most of the patients were under psychiatric care and required heavy sedation.

Only three of the total of 11 residents remained at the home. One refused to leave.

It is believed to be the first time that the province has removed such a home's licence and most of its occupants on the same day.

The move comes after considerable recent worry by authorities about the quality of care offered.

And it follows months of squabbling between the home and the government over welfare rates paid by the province for most of the patients.

This squabbling culminated in letters from the home to the government Nov. 27, telling the various officials the welfare patients must be removed from the home by Dec. 1.

But when government workers arrived at the home earlier this week they were confronted with a petition written by the wife of the home's operator and signed by residents who said they did not want to leave.

The operator, Rudolf Baldauf, appeared unconcerned by the licence suspension Friday afternoon, telling newsmen authorities had earlier rejected an offer from his wife to turn in the licence.

"Am I ever glad to be rid of that thing — and the bureaucrats," said Baldauf after most of the residents had been taken away in waiting cars.

It was the timing of the suspension notice, however, that came as a surprise to the Baldaufs earlier in the afternoon.

They were being interviewed by the Colonist at their house next door to the residence when a health inspector entered and delivered the letter notifying them of the licence suspension.

Authorities had clearly intended the whole tightly-planned operation to be a closely-guarded secret.

And the inspector was one of three regional health officials and four provincial mental health workers who descended on the Alston Residence and got the patients ready to leave.

He said the patients would be transferred to homes elsewhere in the Capital Region but could not say to which homes they would go.

Police waited for much of the time in an unmarked car on the other side of the street.

But the atmosphere was generally amiable except for annoyance voiced by one or two officials at the presence of newsmen and cameras.

One resident told the Colonist he did not want to leave and did not want to go to the home planned for him. He hoped to be cared for by the Salvation Army.

Another resident refused to leave despite lengthy prodding by officials who eventually left Friday without him.

Baldauf said the government was "doing us a favor, not any harm." He noted that the operation "just didn't pay any more."

Both he and his wife maintained that the monthly rate the government paid the home — $280 per patient — was far too low and not in line with rates paid other operators.

They wanted at least $405 monthly for their care and it was because they could not get that rate that they told the government the patients would have to go.

In a telephone interview from Vancouver Friday morning, Dr. Anthony Larsen, chairman of the provincial licensing authority, the Community Care Facilities Licensing Board, saw it very differently.

Larsen said the notice given by the Baldaufs for the removal of the patients was "extremely short notice to give to a group of people who are helpless to look after their own interests."

He said it "doesn't really seem in keeping with an operator whose sympathies are with the residents" and felt the issue just was "a power play" by Baldauf to get an increased rent.

Larsen also noted that provincial mental health authorities were concerned about "the manner in which the operator (Baldauf) is looking after these people," as were also regional health authorities.

He questioned the validity of the petition to stay at the home signed by residents.

He felt the residents were "probably so confused and upset" by the whole affair.

And he deplored the fact that it is "the poor old patient who gets caught in the trap when these disagreements arise."

Baldauf said later his home had received excellent reports over the years: "You can go years back, we had A-1 reports."

He noted that he had been asking the government for a hike in rates for two years and could get no answer why he shouldn't get the going rate elsewhere in the region for a specialized facility such as his.

He said he was quite prepared to keep the patients at the higher rate. "The whole thing is nothing but blackmail."

Baldauf took over the home in 1968 after spending 12 years managing two private hospitals in Winnipeg.

He explained the short notice given for the removal of the patients by saying that the government only gives short notice when it wants to remove a patient.

Asked about rumors that he had not been well lately, Baldauf noted that he had been attacked in January by an occupant and suffered a broken nose and concussion. "I did not even hit back."

Baldauf can appeal the licence suspension but he indicated he might "make a guest home out of it."

Earlier this year the government cancelled the licence of a 40-bed rest home on Joan Crescent because of reported deterioration of service.

Many other privately operated homes in the region have closed of their own accord.

Operators claim they are being squeezed out of business through lack of government help, high taxes and inflation. Some, however, have received tempting offers from real estate men.

The rest home closures have created a dire regional shortage of accommodation for the elderly and the emotionally disturbed.

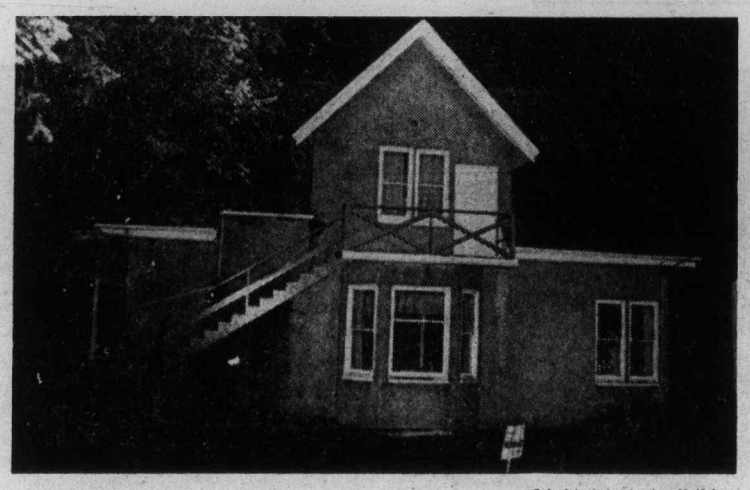

—Colonist photos by Ian McKain

The Alston Residence in Victoria West

Slick measures ready

Oil spill mop-up now joint project

By LORRAINE ATHERTON
Colonist Reporter

The bureaucratic mess surrounding oil spills has had quite a clearing since the Mill Bay mopup muddle of last May.

The Provincial Emergency Program had just taken over co-ordination of the clean-up efforts of provincial departments when the Mill Bay shoreline was fouled by what is called a "mystery spill" in the jargon of mop-up authorities.

It took two days for the first report of that spill (while it was still at sea) to reach the program's offices. By then it was tarring nearly a mile of beach with sludge.

A report of a spill near Bowen Island on Wednesday reached the office in about 10 minutes, Barney Lane, a P.E.P. officer, said this week.

The difference was a little more co-operation between P.E.P. and the federal transport ministry.

The federal department is responsible for checking out any reports of slicks at sea, but the province is in charge of cleanups on land. Because oil spills often refuse to respect those boundaries, the two organizations have had to plan for joint efforts, Lane said.

As Lane put it: "They don't stop working the minute it hits the beach, and we don't stand around waiting for it."

When a beach needs to be cleaned, P.E.P. co-ordinates municipal crews and private contractors, and can use highway or forest crews. A plan has also been worked out with Canada Manpower for hiring extra crews.

Beach cleanup is a labor intensive job, Lane explained.

Environment Canada has a research centre in Burlington, Ont. that is busy testing new products and techniques for fighting spills, Lane said, but lots of hard work by lots of men remains the best method.

An observer sent by Environment Canada to study the oil spill that covered Japan's inland sea found that the most successful method used there was workers scooping and scraping up the sludge.

So supplying municipal crews with equipment is no problem. What they need are everyday tools such as shovels and rakes. Finding large amounts of peat moss for soaking up oil can be a problem, but municipalities as large as Victoria usually have large supplies on hand, Lane said.

More sophisticated equipment, such as slick lickers and booms, is available through federal departments. The B.C. Petroleum Association has set up co-ops throughout the province that can provide spill-fighting materials, too, Lane added. In Victoria, the association has one of its largest stores of supplies, including booms, rakes, shovels and absorbents.

But once a spill is cleaned up, another problem is set in motion — who pays.

Theoretically, the polluter is responsible for the cleanup and the bills.

But sometimes the job is beyond the polluter's capabilities, and more often the polluter is unknown.

If the culprit is known, the municipality or province can sue to recover cleanup costs. But in the second case, a mystery spill, the federal government, the Canada Shipping Act, and the Maritime Pollution Claims Fund must be contended with.

Through a levy on oil shipped in and out of the country, Canada has built up a fund of about $35 million for spill cleanups, called the Maritime Pollution Claims Fund.

The federal government is reviewing the Canada Shipping Act regulations which govern payments from the fund, and P.E.P. is hoping for changes to five points in particular, Lane said.

First, the section that allows the fund to cover "reasonably incurred" clean-up costs is too broadly worded. For instance, a private contractor could be asked to provide five bulldozers, but later find that the spill was smaller than expected. Would all the contractor's expenses be "reasonable," Lane asked.

Cleanup must also be authorized by the governor-general, a delay which could make many municipalities reluctant to start cleanup operations quickly.

The claimant must prove that the spill was caused by a ship, according to the act. P.E.P. would like to see the onus switched to the government to prove the spill was not from a ship.

Oil must be from a discharge in Canadian waters, an important point on Vancouver Island where the convoluted United States border is so close. P.E.P. wants the fund to apply to all spills regardless of origin.

And the offending ship must be carrying more than 1,000 tons of oil at the time of the spill. This provision is aimed at tankers, but neglects the possibility of serious spills from smaller vessels.

Victoria's harbor tugs have capacities of only about three tons, Lane pointed out. But that three tons could make "a fair mess." B.C.'s worst spill so far, from a ship collision in Vancouver harbor in September, 1973, was only 204 tons, he said.

Lane has recently discovered a scheme that may dry up B.C.'s supply of mystery spills.

A commercial operator has sent a proposal to Ottawa seeking help in opening a bilge pumping service in Vancouver. Such a service is badly needed to free shippers of the temptation to dump their waste oil in the sea.

Unlike Europe, where every major port has trash barges and shore tanks for bilge disposal, Canada's west coast has no such facilities, Lane said. Although discharges are forbidden in Canadian waters, that's where bilge often goes.

(Two telephone lines in Vancouver are open 24 hours a day for oil spill reports: 666-6011 and 666-6100 may be called collect at any time.)

NDP defeat crime goal?

VANCOUVER (CP) — Bob Tanner, Liberal candidate in Burnaby-Edmonds, said Thursday he asked the RCMP to investigate whether organized crime in the United States was financing some election candidates in a bid to defeat the NDP government.

Tanner said American business interests offered him an unlimited amount of money as a means of defeating the NDP. He said the offer was made through a friend he would not name.

$425,000 job

COURTENAY — A contract worth $425,000 has been awarded Seaward Construction Ltd. of Surrey for construction of RCMP headquarters building at Alert Bay.

Mr. and Mrs. Repstock

Quarter-million no windfall for lost dream

Bjorn Repstock is a happy man today which is understandable, considering that he's a quarter-millionaire.

Mind you, the $251,328 he was awarded Thursday by a board of arbitration for the loss of his land, expropriated six years ago by the provincial government, can't exactly be called a windfall.

Repstock paid a hefty price for his award. First his dream of retiring on the land of his choice was shattered and even now, he is six years behind in the realization of his dream.

But he feels good about the award.

"It's been worth fighting, if not for us, then for all the people who came after us . . . who still haven't settled with the government," he said in an interview Friday.

Repstock, who now lives in Duncan said he will soon buy another parcel of wilderness land for his retirement kingdom.

"We have been looking so much, but now we can decide. Now we know how much money we have," he said.

He said he won't be able to get the same acreage for the money he received in the award, but he'll settle for a little less.

Originally, Repstock owned 132 acres of wilderness property on the Grice Bay waterfront at the southeast end of Tofino Inlet, near the Tofino airport.

When the federal government announced in 1969 that a national park would be established in that area, Repstock knew he would never retire on his land.

The provincial government, which is acting as agent for the federal government, offered him $66,000 for his land three years ago, but Repstock refused to sell under the threat of expropriation.

A board of arbitration heard his case and Thursday made an award of $251,328.

Marine-base plan shelved

Ecological considerations, and possible water problems, have forced the shelving of plans for a marine technology development at Pat Bay.

Plans had called for the development to house private researchers, and to be built beside the Ocean Sciences Institute due for completion in the fall of 1977.

Norman Todd, project manager of the institute, said no decision had ever been made to actually go ahead and build the laboratories, consulting rooms and workshops, but that plans were being drawn up for possible approval.

Those plans, however, brought reaction after a public meeting last June.

Residents were afraid that the wells due to be built for a water supply would rob their wells of water.

"Initially, when we started planning we realized that there is a concern in the north end of the peninsula about water," commented Todd.

"We realized that the federal government had built the water line from Elk Lake, but as we wished to be good citizens we decided to find our own water."

However, it now has been decided that the institute should study the water situation for a full year to see if wells drilled on the property would affect other local wells.

In addition, said Todd, the Capital Region District has expressed concern about the proposal since the land lies within an agricultural reserve.

"It is of course federal land, and we could go ahead, but we're environmentalists and concerned about the land and so we will study the situation in detail before deciding whether to proceed."

Todd said there is no change of plan for the institute itself.

Building is on schedule and within budget, he said.

The wharf should be completed by the end of February, and will be large enough to accommodate all the ships of the fisheries and marine services division of the federal environmental department.

It will also provide improved launch and moorage facilities for seaplanes.

A contract will be awarded next week for sewage facilities for the airport and institute. The work is expected to take about six months, according to Todd.

He said that although the main building will not be finished for 18 months, it is expected the institution will be in operation later this spring when a workshop-warehouse building is finished.

By that time about 45 shoreside staff will be housed there, along with another 120, most of whom will be at sea most of the time.

Turnout heavier at advance polls

The turnout at advance polls for Thursday's provincial election increased Friday in all four Greater Victoria ridings except Saanich and the Islands, compared with opening day.

The total balloting was 981 compared with 809 on Thursday.

Advance polling continues today from 1 to 9 p.m. in First United Church Fellowship hall, 934 Balmoral.

The turnout was fairly steady all day Friday, John Martin, Victoria returning officer and supervisor of polls for the four ridings, said.

The ballots cast in advance polling so far:

Thursday—Victoria 274, Oak Bay 251, Saanich and the Islands 145, Esquimalt 139.

Friday—Victoria 379, Oak Bay 254, Saanich and the Islands 133, Esquimalt 215.

Total for first two days—Victoria 653, Oak Bay 505, Saanich and the Islands 278, Esquimalt 354.

In advance polling before the Aug. 30, 1972 provincial election in Greater Victoria, the turnout was almost double that of the 1969 provincial election. The totals were 1,516 in Victoria, 950 in Oak Bay, 800 in Saanich and the Islands and 750 in Esquimalt.

TV channel cuts opposed

A Victoria woman said Friday she is starting a petition to be sent to the Canadian Radio-Television Commission to protest reported changes which may take as many as four popular U.S. channels off the regular cable-TV spectrum in the next three years.

Mrs. Sybil Bateman, 1147 Quadra, who said she believes that "we should have freedom of choice to watch what stations we want," said she plans to canvass friends and others in several apartment blocks and will make the petition available for general public signatures.

She acted after a Colonist story predicted the opening of two Vancouver TV stations next year would force Channel 7 and possibly Channel 4 off the regular cable spectrum and into a mid-band area where viewers would have to pay $50 or more for a converter.

The story said Channels 11 and 12 would follow the others into the mid-band area about two years later when a CBC station opened in Victoria.

The changes would be forced by a CRTC rule that Canadian channels must be shown by cable firms before places can be found for U.S. stations. The 1976 Vancouver stations are a private concern and a CBC French-language outlet.

Mrs. Bateman said her petition letter would oppose the move of U.S. channels liked by the public to accommodate untried Canadian channels, "whether French language or not."

The CRTC is expected to publish advertisements in Victoria daily newspapers soon giving the agenda for a February hearing which will consider the changes and outlining how the public can send in protests and other comments.

jim tang

What has to be the most-hilarious hockey story of the year, or perhaps any recent year, developed after last Saturday's National Hockey League game in Toronto, where Philadelphia Flyers had to be content with a 1-1 stalemate in the game against the Maple Leafs.

The loss of a point was gall and wormwood to Philadelphia-coach Fred Shero. He blamed it all on Ontario attorney-general Roy McMurtry, who had charges laid against Dan Maloney of Detroit Red Wings for an earlier incident in Maple Leaf Gardens in which Toronto-defenceman Brian Glennie was rendered unconscious. With the charges came the warning from McMurtry that this was the opening move in his announced intention of cracking down on hockey violence in his province.

Shero feels that McMurtry's attitudes and actions are decidedly unfair to the Flyers and helpful to the Leafs, and the Philadelphia coach suggested that McMurtry would be entitled to some all-star votes if the Toronto club makes the Stanley Cup playoff.

"My guys have been reading the papers," Shero complained. "They are not dumb. They start wondering how far they can go, and as a result it throws them off their game."

It got so bad on Saturday night, the indignant Shero claimed, that he had to bench the "totally-ineffective" Dave Schultz.

It is difficult to stop chuckling at the delicious irony. Shero is not a humorous man, and he wasn't trying to be funny. He was upset, but in trying to voice his distaste over governmental action meant to curb hockey violence he admitted that it was doing just that.

★ ★ ★

Whether government should get involved is something that can produce quite an argument. Canadians have a hang-up about their sports, and it has been noted many times that the only sports which countenance (even encourage and defend) brawling and fist-fighting are hockey and lacrosse — the sports which vie for designation as our national sport. Our big hangup is hockey, probably because it was the sport at which we were undeniably the best. Many Canadians regard hockey as a test of manhood, relish in the toughness of it and defend what they would call viciousness if it happened in other sports.

Fighting, they will tell you, has to be expected in a fast, body-contact sport such as hockey, and is really nothing to get excited about because it so seldom results in serious injury. Besides, the argument goes, fighting and its offshoots is what attracts the fans and builds big crowds.

It would be difficult to find two more-specious arguments. To maintain that there is nothing wrong with fist-fighting in hockey because it hardly causes any hospitalization can be compared to stating that nobody should get upset about rape because so few of its victims become pregnant. Even without those team brawls which so often followed, fighting with its hair-pulling and slug-them-when-they're-down action is still an ugly scene which has no place in games. Perhaps an occasional and spontaneous flareup between two players can be tolerated, but fighting has become part of hockey tactics — an equalizer deliberately used to affect the result of the game.

As for the spectator value of hockey brawling, it surely must be evident by now that violent hockey is not selling all that well. Sure, part of the reason New Westminster Bruins and Victoria Cougars drew large crowds for their recent home-and-home series was the probability of bitter action. But the interest was there in the first place because it was a matchup between contenders and the games were important. If both clubs had been bad trailers at the time, the prospect of some fighting wouldn't have brought crowds of similar size. Promise three full-scale brawls and a dozen individual fights and Kansas City Scouts and Washington Capitals wouldn't fill an arena, but fans would flock to see them play each other if they were contenders.

Look at the record. The NHL has assiduously tried to sell hockey in the U.S. as a violent sport, and it has had great assistance in its news coverage, which has always tended to spotlight players like Schultz and Keith Magnuson. But the NHL is in trouble. It has lost its U.S. television contract because hockey violence couldn't compete with basketball finesse, or other TV sport presented at the same time. It is probably safe to state that at least half of the 18 clubs are losing money, and the trend is not good. Detroit, Kansas City, Washington, Minnesota, Atlanta and California have been listed as shaky franchises by Alan Eagleson. Pittsburgh is hardly an established success, attendance is down in Chicago, there are signs of slackening interest in St. Louis, and even in Boston, and the Kings are still struggling for status recognition in Los Angeles. Things are even worse in the World Hockey Association, minor professional leagues are struggling and most junior operators are in a hand-to-mouth situation.

★ ★ ★

Most of the cracks have been caused by the dilution resulting from greedy expansion, too-long schedules, the ridiculous salaries being paid mediocre performers and the ticket-price ripoff which followed. But the point is that violence by itself is not proving a saleable item, and it is turning more people off than on as a substitute for a quality product.

It is probably true that hockey today is no rougher than it was in the days of Newsy Lalonde, Black Jack Stewart, and Lou Fontinato. But what we have now is planned intimidation — the use of enforcers kept on a roster because they can equalize things through the threat of their fists. It is a snowballing thing, forcing every coach to resort to the same practice or have his team run out of every arena in his league. And it eventually leads to the wild brawls and the drastic retaliation which have stirred such a storm of protest that government is getting involved. Yet coaches under the pressure of having to win, and owners who can't shed the thinking that brawling adds to gate receipts, are reluctant to take any really positive action. They defend and waffle, they deny and accuse, and they keep saying that hockey can police itself, but when nothing changes one can only believe that there is no real intention to change things.

Ending the real violence in hockey — the mugging that is passed off as fighting and the background threat of mass retaliation — is no great problem if the intention is there.

There may be other contributing factors but most of the blame for the growing violence in hockey belongs to the coaches. They use intimidation because it wins hockey games. It's as simple as that, and the simple answer is to make use of intimidation lose hockey games. Matching major penalties, misconduct penalties and fines, which the coaches may or may not have to pay, and suspensions have been no deterrent. Hand a major penalty to the player who starts a fight and nothing more than a minor penalty, if that, to the other player, even if there is retaliation. Instead of a misconduct to the third player in a fight or to the first player off the bench, make it a major, or even a double major penalty. And do the same in other instances where the practice is to call a misconduct penalty.

Coaches can control their players, and nothing will end intimidation tactics and get rid of the enforcers quicker than a few power-play goals. Hockey can police itself quite easily. If it doesn't the politicians will be deserved, but they may also be the least of hockey's worries.

Bennett

Flames overwhelm Canucks with first-period charge

Three National Hockey League clubs improved modest records Friday night, but they were all playing at their own level.

It was a night for trailers, and Atlanta Flames, New York Rangers and California Seals came away with the points.

Most impressive winners were the Flames, who protected third place in the Patrick Division by clobbering Vancouver Canucks, 6-2, in what was the second game of a three-game swing through the Pacific Coast clubs.

Rangers remained a point behind the Flames by edging out Kansas City Scouts, 3-2, and the pesky Seals stayed within range of third place in the Adams Division by taking Detroit Red Wings, 3-2.

Beaten for the fourth time in the five games since their seven-game unbeaten run, Canucks didn't get untracked until the third period and they continued to have trouble with the Atlantans.

The Flames got three goals in the first period and moved to 5-0 before the second period was three minutes old, and all the Canucks could manage from there were power-play goals by Bobby Lalonde and Ron Sedlbauer.

Dave Kryskow and Curt Bennett, who both had two goals and an assist, and Hilliard Graves, who had a goal and two assists, did practically all of the damage to the Canucks.

Canucks, still in second place in the Smythe Division but still eight points behind Chicago Black Hawks and three games away from a balanced record, had a 13-5 shooting edge in the last 20 minutes.

Rangers, who now own a three-game unbeaten streak for the second time in what has so far been a frustrating season, were far from overpowering against the lowly Scouts. A 2-0 first period started by a power-play goal, was just enough to keep them in front. They were outshot 21-14 in the last two periods but John Davidson played steadily.

Only 8372 fans came out to support the Scouts although they had won two and tied two of their previous five games.

Better than they were in Wednesday's 1-9 embarrassment in Vancouver, the Wings still couldn't find enough response to make Alex Delvecchio a winner on his return to coaching.

Seals, ending a losing streak at three games and making it six losses in seven games for the Wings, got off to a 3-0 start and hung on as the Wings came on to get the better of things in the third period.

★ ★ ★

ATLANTA 6, VANCOUVER 2

First Period
1. Atlanta, Graves (7) (Bennett, Lysiak) 3:04.
2. Atlanta, Kryskow (4) 6:28.
3. Atlanta, Bennett (12) (Graves, Lysiak) 18:12.
Penalties—Manery (A) 7:30, Snepsts (V) 12:41, Oddleifson (V) 19:30.

Second Period
4. Atlanta, Bennett (13) (Graves, Leiter) 1:38.
5. Atlanta, Kryskow (5) (Flett, Comeau) 2:55.
6. Vancouver, Lalonde (3) (Lever, Kearns) 17:31.
Penalties—Quinn (A) 4:00, Gibbs (A) 10:13, Sedlbauer (V) 13:40, Carriere (A) 16:58, Carriere (A) (double minor) 19:28.

Third Period
7. Vancouver, Sedlbauer (11) (Dailey, Kearns) 6:40.
8. Atlanta, Comeau (8) (Kryskow) 19:03.
Penalties—St. Sauveur (A) 5:16, Manery (A) 11:03.

Shots on goal by:

Atlanta	9	15	5	29
Vancouver	10	9	13	32

Goal—Myre, Atlanta; Lockett, Vancouver.
Attendance—15,570.

DETROIT 2, CALIFORNIA 3

First Period
1. California, Hampton (5) (MacAdam, Christie) 2:16.
Penalties—none.

Second Period
2. California, Murdoch (10) (MacAdam) 7:08.
3. California, Hrechkosy (6) (Maruk, Frig) 12:00.
4. Detroit, McKechnie (13) (Maloney, Bergeron) 14:50.
Penalties—Watson (D) 9:57, Maloney (D) (major) 14:30.

Third Period
5. Detroit, Libbett (8) (Hogaboam, Korney) 13:57.
Penalties—McKechnie (D) (minor, major) 6:22, MacAdam (Cal) 6:29, Pappin (Cal) 13:57, Klassen (Cal) 19:05.

Shots on goal by:

Detroit	7	5	10	22
California	10	15	5	30

Goal—Rutherford, Detroit; Meloche, California.
Attendance— 6003.

NY RANGERS 3, KANSAS CITY 2

First Period
1. NY Rangers, Middleton (14) (Vickers, Esposito) 7:53.
2. NY Rangers, Collins (2) (Vickers, Esposito) 15:40.
Penalty—Lagace (KC) 7:30.

Second Period
3. Kansas City, Patrick (4) (Charron, Palement) 1:30.
4. NY Rangers, Sacharuk (2) (Middleton) 9:12.
5. Kansas City, Paiement (10) (Charron) 19:56.
Penalties—Esposito (R) 0:23, Palement (KC) 8:39.

Third Period
No scoring.
Penalties—None.

Shots on goal by:

NY Rangers	16	7	7	30
Kansas City	8	14	7	31

Goal—Davidson, NY Rangers, Herron, Kansas City.
Attendance—8372.

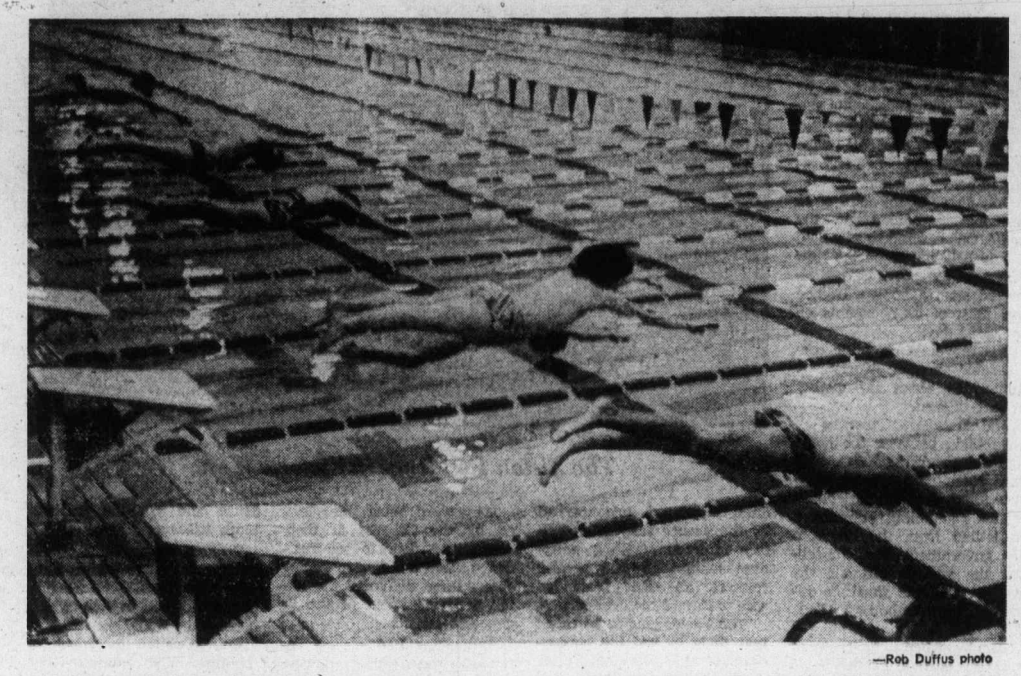

—Rob Duffus photo

HITTING WATER, competitors in second heat of 200-metre mixed freestyle relay are pictured Friday during opening day of B.C. high school swim meet at Crystal Pool. Victoria-area schools won three of four finals but defending-champion Sentinel of Vancouver leads two-day event with 44 points and has qualified most swimmers for today's 40 finals. Belmont is second with 34 points, followed by Claremont (32), Mt. Douglas (28) and Dunsmuir (22).

Gratton leaves Blues

ST. LOUIS (AP) — St. Louis Blues, already reeling from five consecutive National Hockey League defeats, suffered another blow Friday when goaltender Gilles Gratton, who had been absent all week, tendered his resignation.

"Gratton stated that he is extremely grateful to the fans and management for the confidence placed in him," the club's announcement added. "Gilles further said that he wants to make a public apology to the coach and players for his conduct."

The latter part of the Blues' statement referred to a flare-up coach Garry Young acknowledged occurred four days ago after the 23-year-old Gratton removed himself from a game last week against New York Islanders after being struck on the arm by a puck.

The Blues signed Gratton in July following his release by Toronto Toros of the World Hockey Association.

Gratton had appeared in six games for St. Louis, compiling a 2.49 goals against average. His departure leaves the club with Yves Belanger and Ed Johnston for goaltending duties.

Hatskin orders inquiry

Fines totalling $4,150 were levied Friday by the World Hockey Association against members of Indianapolis Racers and Cincinnati Stingers who engaged in several fights during their game Thursday night.

Ben Hatskin, WHA chairman of the board and chief executive officer who imposed the fines, said a full investigation of the game will be carried out by league executive vice-president Bud Poile and further disciplinary action may be taken.

Coaches Jacques Demers of Indianapolis and Terry Slater of the Stingers were each fined $500 while a total of $3,150 was assessed against players of both teams.

Referee-in-chief Bill Friday officiated at Thursday's game in Indianapolis and handed out four game misconducts, four misconducts, 10 majors and 23 minor penalties.

Mike Pelyk, John Hughes Pierre Guite and Rick Dudley of Cincinnati and Kim Clackson and Bill Prentice of Indianapolis were among those who received major and misconduct penalties.

Friday scores:

EDMONTON (3) — Bruce MacGregor (6th and 7th), Tim Sheehy (11th). CALGARY (8) — Danny Lawson (12th, 13th and 14th), Don Tannahill (9th and 10th), Terry Caffery (5th), Butch Deadmarsh (7th), George Morrison (9th). Attendance: 4218.

QUEBEC (4) — Marc Tardif (22nd and 23rd), Real Cloutier (20th), J. C. Tremblay (3rd). TORONTO (7) — Pete Marrin (8th and 9th), Tom Simpson (6th), Gavin Kirk (13th), Jim Dorey (5th), Mike Amodeo (3rd), Vaclav Nedomansky (23rd). Attendance: 8257.

DENVER (3) — Pete Mara (5th), Rick Morris (5th), Francois Rochon (6th). MINNESOTA (4) — Fran Huck (5th), Mike Antonovich (6th), Mike Walton (13th), Henry Boucha (10th). Attendance: 7153.

WINNIPEG (4) — Bobby Hull (16th and 17th), Lars Erik Sjoberg (1st), Ulf Nilsson (14th). HOUSTON (5) — Paul Popiel (4th), Gordie Howe (6th), Murray Hall (9th), Ted Taylor (9th), Larry Hale (1st). Attendance: 10,701.

Oil Kings here tonight

Chiefs appeal for support

It wasn't much of an improvement but the crowd at Kamloops Arena on Friday was slightly better than the average this Western Canada Hockey League season.

On Thursday, Efrem Steinke, principal shareholder in Kamloops Chiefs, said the team has lost over $150,000 over the last two seasons and added the long-range outlook this season is that the club has a good chance to break even.

There were 2240 fans in attendance Friday. 140 more than the average attendance, and they saw the Chiefs edge the Edmonton Oil Kings 7-4, after jumping to a 3-0 lead in the opening period.

Oil Kings visit Victoria Cougars tonight for an 8:30 game at Memorial Arena.

The Chiefs were originally the Vancouver Nats, but the club was transferred to Kamloops in 1972, because it did poorly at the gate in Vancouver.

Steinke said he has discussed with the Pacific National Exhibition the possibility of using the Pacific Coliseum in Vancouver for games there.

He also has met with prospective hosts from Portland.

Attendance at Kamloops Arena has averaged 2100 a game in a building which seats 2500.

"We have to fill the place every night just to break even," said Steinke.

In other Friday action, Medicine Hat Tigers ended a losing string at seven games by topping Regina Pats 7-4 in the Saskatchewan capital; Lethbridge Broncos edged the visiting Flin Flon Bombers 4-3 and Saskatoon Blades rallied for a 4-3 win over the Clubs in Winnipeg.

WESTERN DIVISION

	P	W	L	T	F	A	Pts.
Kamloops	29	21	5	3	157	100	45
New West.	26	17	6	3	136	93	37
Med. Hat	28	13	11	4	137	119	30
VICTORIA	26	12	11	3	113	112	27
Edmonton	22	8	12	2	101	96	18
Calgary	25	7	18	0	86	135	14

EASTERN DIVISION

	P	W	L	T	F	A	Pts.
Saskatoon	28	17	6	5	152	102	39
Brandon	26	11	11	4	111	103	26
Lethbridge	27	11	15	1	109	141	23
Winnipeg	29	10	16	3	130	147	23
Flin Flon	27	8	16	3	105	167	19
Regina	25	7	15	3	99	119	17

Next games: Tonight — Edmonton at VICTORIA, Kamloops at New Westminster, Flin Flon at Medicine Hat.

MEDICINE HAT (7) — Don Murdoch 4, Morris Lukowich 2, Cliff Lane. REGINA (4) — Drew Callander 2, Greg Ing, Dave Myers. Attendance: 1200.

SASKATOON (4) — Stan Gulutzan, Blair Chapman, Ron Birns, Wes George. WINNIPEG (3) — Guy Lash 2, Dave Steckler.

FLIN FLON (3) — Scott Williams, Mark Davidson, Glenn Hicks. LETHBRIDGE (4) — Wade Smith, Brian Sutter, Mike Fynn, Steve Tambellini. Attendance: 2888.

EDMONTON (4) — Tony Currie, Brent Peterson 3. KAMLOOPS (7) — Darryl Ferner, Larry Dies 2, Bob Waldren, Don Moores, Larry Lestander, Reg Kerr. Attendance: 2240.

Basketball roundup

Seattle tops Vikings

Greg Williams scored 27 points Friday as Seattle Ruth Realty downed University of Victoria Vikings, 82-72, in an exhibition men's basketball game at UVic.

Vikings, playing their final game before the Christmas break, led 32-29 at the half, but made numerous turnovers in the second half and Williams, who made nine rebounds, sparked the Seattle rally.

Lorne Dakin topped the Vikings with 18 points and 11 rebounds.

Meanwhile, Victoria Home Lumber extended their winning streak to 15 games with an 83-52 win over Vancouver Crackerjacks in a senior women's exhibition game at Central School.

Mary Coutts scored 26 points and Angie Dobie and Wendy Grant tallied 14 points each for Victoria, which led, 45-26, at the half.

Loretta Young led Vancouver with 18 points.

In high school exhibition play, Mt. Douglas, Oak Bay, Spectrum and Belmont Tomahawks scored victories in their own tournaments, but the Belmont Braves suffered their first defeat of the season.

At Mt. Douglas, Ramblers trounced Point Grey of Vancouver, 53-12, in the third annual Rambler Girls' Tournament, while in other games, Burnaby Central thumped Spectrum, 34-14, Vic High downed Prince of Wales of Vancouver, 48-17, and Alberni defeated Oak Bay, 25-19.

At Belmont, the Tomahawks earned a berth in the final of their girls' tournament by beating Cowichan, 48-26, and Reynolds Roadrunners earned the other berth by downing Semiahmoo of White Rock, 44-30.

In the boys' tournament the Braves, winners of eight straight games, dropped a 62-61 decision to Vancouver College while in other games, Semiahmoo thumped Esquimalt Dockers, 83-50 and Penticton downed Reynolds, 64-54.

Oak Bay Bays got a 25-point performance from Ken Kirzinger and defeated Lord Byng of Vancouver, 79-64, while in the other game of the Bays tourney, Rutland beat Campbell River, 78-50.

At Spectrum, the hosts downed Westsyde of Kamloops, 69-53 and in the other game Port Moody edged Alberni, 99-98.

According to the Solunar Tables calculated for this area, the best times for hunting and fishing for the next 48 hours will be as follows (Times shown are Pacific Daylight Times):

Minor A.M.	Major A.M.	Minor P.M.	Major P.M.
TODAY			
7:20	1:30	7:40	2:00
TOMORROW			
8:10	2:25	8:35	2:45

Minor periods, shorter duration, light type.

Major periods, lasting 1½ to 2 hours, dark type.

Leo Lassen dead at 76

Leo Lassen, to most old-time baseball fans in the Pacific Northwest the best baseball announcer the game has ever had, died in Seattle on Friday. He was 76.

Lassen's distinctive voice and exciting play-by-play calling became well known to baseball fans in this area three decades ago, when the Pacific Coast League was a thriving minor league and Seattle Rainiers were one of its solid clubs.

Kennedy sparks Legion attack

Kevin Kennedy scored four goals Friday leading Esquimalt Legion to a 10-7 triumph over Victoria Ray's Red Wings in a South Island Junior "B" Hockey League game at Esquimalt Sport Centre.

John Bechtold and Murray Allan added two goals each for Esquimalt which held periods leads of 4-3 and 9-6, and outshot the Red Wings, 6-40.

Kerry Brewster and Peter Brand scored the other Esquimalt goals and Stan Alstad, Garth Cunningham, Norm Allen, Ralph Fraser, Larry Hansen, Randy Kellar and Steve Leatham scored for Victoria.

Roy Sinden handled the Victoria goaltending chores and Brock Davies tended the nets for Esquimalt.

Charges being considered

VANCOUVER (CP) — The British Columbia attorney-general's department is considering pressing charges against Detroit hockey player Phil Roberto as the result of an incident here Wednesday in a National Hockey League game, attorney-general Alex Macdonald says.

Macdonald said that he has requested the game film to review the incident and decide whether charges are necessary against Roberto, a right winger for the Red Wings.

Roberto was assessed a match penalty for intent to injure by referee Brian Lewis late in the game when he used his stick to spear forward Don Lever of Vancouver Canucks in the throat. Lever swallowed his tongue and had to be helped from the ice.

Alan Corbett of Vancouver, who attended the game at the Pacific Coliseum, Thursday sent a telegram to Macdonald's office in Victoria, requesting the attorney-general press charges against Roberto.

NHL president Clarence Campbell suspended Roberto on Thursday for an indefinite period until he receives the referee's game report.

Dan Maloney of the Red Wings, who sat out Wednesday's game because of an injury, was remanded Monday in an Ontario provincial court on an assault charge following an incident last month involving defenceman Brian Glennie of Toronto Maple Leafs.

Greg Douglas, assistant general manager of the Canucks, said he received only one phone call about the incident, that from Corbett.

He said neither the Canucks nor Lever were contemplating charges against Roberto.

Phil Maloney, coach of the Canucks, said that Campbell had requested a video tape of the game and the incident.

He said that the tape showed that Lever had dropped one glove and was in the process of dropping the other when he was speared.

Maloney said he yelled at Lever to get away from Roberto, "but he kept on going."

"The tape shows that Donnie (Lever) had lowered his stick and was dropping his gloves," said Maloney, "but Roberto kept his (stick) up."

Maloney said he talked to the referee after the game and said that Lewis viewed the incident "the same as I did."

COUGAR Hockey

JEFF McDILL
WINGER

SATURDAY 8:30
Memorial Arena
Event No. 15
VICTORIA COUGARS
take on
EDMONTON
Adults $3.00, Youths and Senior Citizens $1.75
Children Under 12 $1.25

Sport digest

Laval players go on strike

SHAWINIGAN, Que. (CP) — Claude Dolbec of Shawinigan Dynamos has resigned as coach of the Quebec Major Junior Hockey League club, bringing to two the number of coaching resignations in the 10-team league this week.

Dolbec announced his resignation Thursday night. General manager Jack St. Onge will replace Dolbec until a full-time replacement has been found.

Earlier this week Jacques St. Jean resigned as coach of Laval National, a move which caused players of that club to go on strike unless St. Jean was reinstated.

The Laval players refused to travel to Chicoutimi for a game Friday and the league's board of governors is scheduled to meet today in an attempt to resolve the situation.

Saints' offer stands

ST. PAUL, Minn. (AP) — The president of Minnesota Fighting Saints of the World Hockey Association says the Saints' offer to Boston's Bobby Orr still stands, regardless of the condition of Orr's knees.

Orr is recuperating in Boston from his seventh knee operation. He is in the final year of his contract with Boston Bruins, and has not reached agreement on a contract renewal with the National Hockey League team.

Saints president Wayne Belisle tried to get Orr to agree last summer to a contract of five to seven years for a reported $4 million to $6.5 million. He said that the offer has been repeated to Orr and his attorney, Alan Eagleson of Toronto.

Wilson out for month

NEW YORK (AP) — New York Rangers goaltender Dunc Wilson, who underwent an appendectomy late Thursday night, is expected to be lost to the National Hockey League club for about a month, a team spokesman said Friday.

Wilson was stricken after the first period of Thursday night's 6-6 tie with the Buffalo Sabres and was taken by ambulance to Buffalo General Hospital, where the surgery was performed. John Davidson played the game in goal for New York, with Wilson on the bench as backup until he became ill.

A hospital spokesman said Friday that Wilson's condition is good, but could not say when he would be released.

Meanwhile, the Rangers announced that Doug Soetaert, 20 had been promoted from New York's American Hockey League affiliate in Providence for the duration of Wilson's recovery period.

Spaniards win doubles

STOCKHOLM (AP) — Juan Gisbert and Manuel Orantes of Spain won the doubles title and the $14,000 first prize at the $100,000 Masters tennis tournament Friday.

Juergen Fassbender and Hans Pohmann of West Germany finished second in the round-robin tournament and won $8,000. Fred McNair and Sherwood Stewart of the United States took third place and a prize of $5,000.

In the final matches, Gisbert and Orantes defeated Brian Gottfried of the U.S. and Raul Ramirez of Mexico, 6-3, 6-1, while the German pair beat McNair and Stewart 7-6, 7-6, on two tiebreaks.

Thousands mourn Hill

ST. ALBANS, England (AP) — A black crash helmet rested on top of Graham Hill's coffin as the former world motor racing champion was mourned at his funeral Friday in ancient St. Albans Abbey.

More than 2000 racing colleagues, friends and admirers gathered to pay tribute to the dapper Englishman with the pencil-thin mustache who died at the controls of his light plane when it crashed and burned on a fog-blanketed golf course north of London a week ago.

Among the mourners were Lord Snowdon, Princess Margaret's husband, who would have been on the fatal flight from Marseilles, France but for a last minute change in his plans. Others present were driver Emerson Fittipaldi, retired British heavyweight Henry Cooper, and representatives of Britain's Prince Charles and Prince Rainier of Monaco.

Among the pallbearers was Hill's old friend and colleague, ex-world champion driver Jackie Stewart of Scotland.

"Save Sox" fund starts

CHICAGO (AP) — Mayor Richard J. Daley isn't the only one to rally behind Chicago White Sox, who are in danger of being sold to outside interests and moved to Seattle if Bill Veeck is unable to raise an additional $1.2 million to the satisfaction of American League baseball owners.

Johnny Morris, former Chicago Bears football star who now is a television sports commentator, suggested that Veeck could raise the additional money if each of the six million persons in the Chicago area donated 20 cents towards the cause.

Morris' station was flooded with calls so Morris established a "Save the Sox" fund with the Northern Trust Bank agreeing to handle the donations.

Morris said if the funds are not accepted or the Veeck deal falls through, the money will be donated to cancer research in the name of Nellie Fox, the former White Sox second baseman who died of cancer last Monday.

Lancaster

Reed

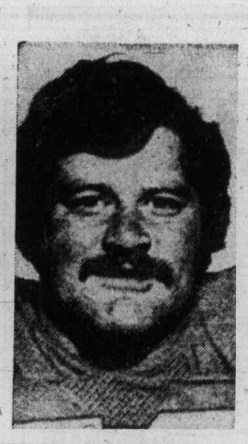

Wilson

Roughrider vets all-stars again

The George Reed-Ron Lancaster tandem, which has left some doubt about its football future with Saskatchewan Roughriders, has made its fourth appearance on the Western Football Conference all-star team.

The 1975 WFC all-star roster announced Friday included seven other Saskatchewan players besides the record-setting veterans Reed and Lancaster.

It was the fourth, and perhaps last, time the two Roughriders appeared together on the all-star squad. They made it together previously in 1968, 1969 and 1973.

For Reed alone, it was the ninth time he has been chosen a Western all-star in his 13 Canadian Football League seasons through which he has set career records for yards rushing, touchdowns and most carries.

The 35-year-old running back from Washington State, has scored 137 touchdowns, carried the ball 3243 times and gained 16,116 yards rushing. His 1454 yards this year made it the 11th time he has gained 1000 or more yards in a season.

Lancaster, 36, making his fifth appearance on the West all-star team, leads the league in career passing records with a 16-season total of 2627 completions in 4900 throws for 40,917 yards and 279 touchdowns.

Five members of the B.C. Lions were also selected to the premier squad. Centre Al Wilson, a Duncan product, running-back Lou Harris and tackle Layne McDowell were named on offence while end Bill Baker and linebacker Larry Cameron were defence choices.

OFFENSIVE TEAM

Quarterback: Ron Lancaster, Saskatchewan.

Running Backs: George Reed, Saskatchewan; Willie Burden, Calgary; Lou Harris, British Columbia.

Wide Receivers: George McGowan, Edmonton; Rheff Dawson, Saskatchewan.

Tight End: Tyrone Walls, Edmonton.

Guards: Ralph Galloway, Saskatchewan; Willie Martin, Edmonton.

Tackles: Layne McDowell, B.C.; Charlie Turner, Edmonton.

Centre: Al Wilson, B.C.

DEFENSIVE TEAM

Ends: George Wells, Saskachewan; Bill Baker, B.C.

Tackles: John Helton, Calgary; Tim Roth, Saskatchewan.

Middle Linebacker: Harry Walters, Winnipeg.

Outside Linebackers: Larry Cameron, B.C.; Joe Forzani, Calgary.

Defensive Backs: Brian Herosian, Winnipeg; Lorne Richardson, Saskatchewan; Vernon Roberson, Calgary; Ted Dushinski, Saskatchewan; a-Jim Marshall, Saskatchewan; a-Larry Highbaugh, Edmonton.

Scorpion tournament underway tonight

	P	W	L	F	A	Pts.
Vancouver	11	6	5	964	944	12
Vancouver A's	9	5	4	925	904	10
Burnaby	9	5	4	907	894	10
VICTORIA	10	5	5	956	984	10
North Shore	9	3	6	895	947	6

Next game: Wednesday — Burnaby at Vancouver A's.

High-scoring guard Randy Clark is one of three Vancouver Capilanos who will play for the Vancouver All-Stars in the annual Victoria Scorpion Christmas Classic.

The four-team senior "A" men's basketball tournament begins tonight at Central Junior High School with the All-Stars playing Seattle Ruth Realty at 7 p.m. and Victoria Scorpions facing Renton Roadrunners at 8:30 p.m.

BDarryl Gretchen and Joe Carpenter are the other members of the Capilanos, leaders of the Dogwood League, expected to play.

Four players form North Shore Mountaineers and three players from Vancouver Athletics are also expected to play. John Burns, Vern Porter, Klaus Heck and Brian Kavanagh are expected to represent North Shore and Ken Zokol, Blake Iverson and Brent Francis are the Athletics expected to play.

Burnaby Bullets have other commitments and won't be represented and several members of the Capilanos were unable to play as they'll be attending the Saturday wedding of teammate Terry McKay.

The Dogwood League standings were tightened Thursday when North Shore knocked off the Athletics, 110-108 and Burnaby downed the Capilanos, 114-100.

Stamps' coach familiar face

CALGARY (CP) — Bob Baker has been appointed head coach of Calgary Stampeders, effective immediately, general manager Gary Hobson announced Friday.

Baker, who came to the Western Football Conference club as offensive coach in February, 1974, from University of Illinois, had been acting head coach since Jim Wood was fired midway through the 1975 season.

Like Baker, Wood was an offensive coach with Calgary and was appointed head coach after the then-head coach Jim Duncan was dismissed.

Grey Cup champions in 1971, Stampeders have been losing the playoffs for the last four years, and Hobson said Calgary is at a "critical stage" and needs "rebuilding."

Before selecting Baker for the job, Hobson interviewed nine other candidates. Hobson told a news conference that altogether 19 people expressed interest in the job but he only talked to 10 of them, including Baker.

Others interested in the job included Saskatchewan Roughriders quarterback Ron Lancaster, Winnipeg Blue Bombers assistant coach Joe Faragalli, and former Canadian Football League head coaches Jack Gotta and Perry Moss.

Sport today

VOLLEYBALL

9 a.m. — Continuation of Vancouver Island junior high school girls' championships, S. J. Willis School.

SWIMMING

9:30 a.m. — Start of synchronized swimming competition in B.C. high school championship meet. Diving competition begins at 1 p.m. and swimming finals begin at 5 p.m., Crystal Pool.

BASKETBALL

9 a.m. — Continuation of Mt. Douglas Ramblers high School girls' tournament, Mt. Douglas School.

10 a.m. — Continuation of Belmont Braves-Tomahawks, girls' and boys' high school tournaments, Belmont High School.

4 p.m. — Senior "A" Women's exhibition, Victoria Home Lumber vs. Vancouver Crackerjacks, Central Junior High School.

7 and 8:30 p.m. — Opening games of Victoria Scorpions Christmas Classic senior "A" men's tournament, Vancouver All Stars vs. Seattle Ruth Realty, Scorpions vs. Renton Roadrunners, Central Junior High School.

7 and 8:30 p.m. — Final games of Oak Bay Bays boys' high school tournament, Lord Byng, Rutland and Campbell River, Oak Bay High School.

7 and 8:30 p.m. — Final games of Spectrum Invitational boys' high school tournament, Westsyde, Alberni and Port Moody, Spectrum School.

RUGBY

1 p.m. — Victoria Union, second division: UVic Norsemen vs. Castaways, UVic; Agrarians vs. Velox, Sanscha Park; CFB Esquimalt vs. Oak Bay Wanderers, Colville Road Park.

2:30 p.m. — Victoria Union, first division James Bay Athletic Association vs. UVic Vikings, Macdonald Park; Velox vs. Oak Bay Wanderers, Lambrick Park.

2:30 p.m. — Victoria Union second division: Cowichan vs. UVic Saxons, Duncan.

SOCCER

2:15 p.m. — Vancouver Island League, premier division: London Boxing CLub vs. Gorge United, Royal Athletic Park.

HOCKEY

8:30 p.m. — Western Canada League: Victoria Cougars vs. Edmonton Oil Kings, Memorial Arena.

8:30 p.m. — South Island Junior "B" League: Fuller Lake Flyers vs. Lake Cowichan Bairds' Trucking, Lake Cowichan Arena.

8:30 p.m. — South Island Big Six League: Lake Cowichan Lakers vs. Chemainus Blues, Fuller Lake Arena.

Looking for a Different Kind of Gift?

show someone you really care with a gift of fitness, self-confidence, and the ability to defend themselves . . .

PUT A GIFT CERTIFICATE ON THE TREE!

KWON'S TAE-KWON-DO SCHOOL

2723 Quadra (N. Hillside) 384-5324
9724 First Street, Sidney
596 Albert St., Nanaimo 753-6831
3048 1st Ave., Port Alberni 724-3151

20% DISCOUNT ON ANY COURSE
Offer Effective Dec. 1st to 20th
Courses may be taken at the recipient's convenience

Put It on the Tree!

Jeune BROS. LTD.

SLEEPING BAG BONANZA

THURS. FRI. SAT. DEC. 4-5-6

We have the biggest selection of the best bags!

P7054 CHILCOTIN TAPERED BAG
Features tuck quilt construction with 3" cotton baffle. Has full 19" wide foot with full separating nylon zipper, allows two robes to be joined. Has Weather bar behind the zipper to seal out all drafts. Rip-Stop nylon outer shell and lining. Has DOWN insulation. Assorted colors. Size 32"x80". With 2 lbs. Down, weight approx. 3 lbs. 8 oz.
REG. 71.50 SALE 49.95

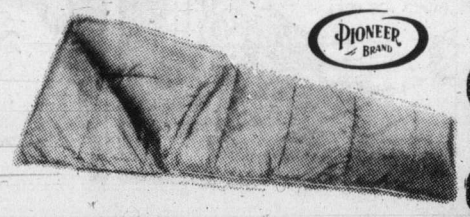

P7043 JASPER TAPERED BAG
Regular style with slant tube tuck quilt construction. Rip-Stop nylon outer shell and lining with GOOSE DOWN insulation. Full nylon zipper allows two robes to be joined. Color sailing blue.
Size 33"x82". With 2 lbs. Down, weight approx. 4 lbs. 2 ozs.
2 lb. REG. 115.00 SALE 69.96
2½ lb. REG. 130.00 SALE 79.95

P7021 BLACK TUSK BARREL BAG
Made slightly wider in the middle for maximum comfort. 100% Rip-Stop nylon outer cover and lining. Slant tube tuck quilt construction with GOOSE DOWN insulation. Full length zipper allows joining of two robes. Nylon stuff bag and tie strap. Detachable flannelette lining optional. Color dark green. Stuff Bag inc. Size 33"x80" plus 5" head piece. With 2 lbs. Down, weight approx. 4 lbs. 4 ozs. Available in 2 lb., 2½ lb.
2 lb. REG. 123.95 SALE 83.95
2½ lb. REG. 137.95 SALE 89.95

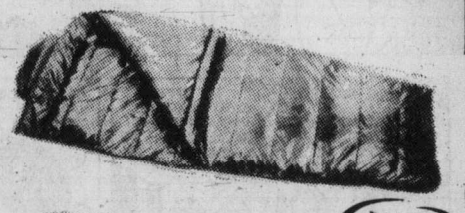

P7031 DIAMOND HEAD BAG WITH DOWN HOOD
This is a top of the line barrel style bag with detachable Down hood. Honeycomb tuck quilt construction. Rip-Stop nylon cover and lining, GOOSE DOWN insulation. Full zipper allows two robes to be joined. Detachable flannelette lining optional. Color royal. Stuff Bag inc. Size 33"x84". With 2½ lbs. Down, weight approx. 5 lbs. 8 ozs. Available in 2 lb., 2½ lb.
2 lb. REG. 139.95 SALE 93.00
2½ lb. REG. 155.95 SALE 105.00

CHARGEX

master charge

Jeune BROS. LTD.
570 JOHNSON ST. 384-4322

OPEN THURSDAY & FRIDAY NIGHTS 'TIL 9 P.M.

BEFORE YOU VOTE DECEMBER 11 LOOK AT THEIR VOTING RECORD

The Socreds voted AGAINST this good legislation:

- The Landlord and Tenant Act which created the office of Rentalsman AND the Landlord and Tenant Amendment Act which first brought rent controls.
- Bill 42, which created the Land Commission. Before Bill 42, B.C. lost an average of 10,000 acres of farmland per year for the previous 20 years.
- The B.C. Petroleum Corporation Act, underwhich hundreds of millions of dollars are channelled into the public treasury from the export of B.C.'s natural gas.
- The Real Property Deferment Act which allows senior citizens and small businesses to defer all or part of their property taxes.

For good government, put Frank Mitchell on the Barrett team

elect Frank Mitchell Esquimalt

British Columbia has strong leadership. Let's keep it that way.

Inserted by New Democrats in Esquimalt

The PoP Shoppe & CONVENIENCE STORE
OPEN 7 DAYS
MON.-SAT.
9:30 a.m.-11:30 p.m.
— Sunday Noon-Nine —

- FRESH MEAT & PRODUCE
- GROCERIES & DAIRY PRODUCTS
- TOBACCOS & CONFECTIONS
- MAGAZINES & NEWSPAPERS
- MIXERS, ICE & PARTY ITEMS

The Brand of Quality GRAHAM'S THE SPECIALTY MEAT STORES

FELTHAM & SHELBOURNE

MORGAN

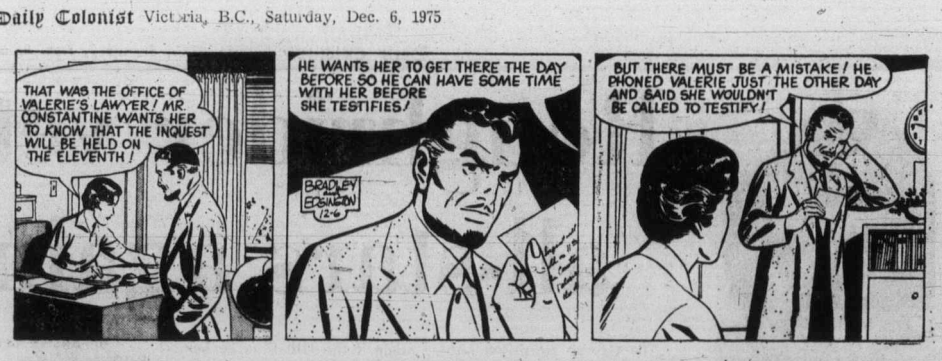

LIL ABNER

JUDGE PARKER

ARCHIE

RIP KIRBY

BLONDIE

MARY WORTH

HI and LOIS

KERRY DRAKE

TUMBLEWEEDS

M. V. Chesnut's Garden notes

I don't suppose there is anything that provides such a homey and lived-in atmosphere to the home as a few well-chosen houseplants.

From the humble geranium, potted in a jam tin and growing happily in a farmhouse window to the elaborate indoor brick planters of the modern ranch-style bungalow, houseplants are definitely here to stay.

I often hear old-timers reminiscing about the gloriously healthy growth and free-flowering habit of the plants in their boyhood farm homes.

While their memories may be somewhat colored by the passage of time, I don't think there can be any doubt but that houseplants actually DID perform better in the old farm home than in our modern apartments and town houses, and for a very good reason: They didn't have any central heating then.

★ ★ ★

Rooms were much cooler when buckets of coal and armfuls of logs had to be carried from the woodshed or coal bin.

Or if a blazing hearth or a glowing pot-bellied stove created a cosy patch in the room, the heat didn't extend to the windowsill where the plants lived.

The air in the kitchen was moist from the steam of cooking, and a kettle simmering constantly on the big old kitchen range.

This factor — the humidity of the air — is very important to the health and well-being of houseplants, as so many of them had their origin in humid tropical jungles, and the lack of sufficient atmospheric moisture is a common cause of sickly yellowing leaves and generally poor performance.

When the preparation of dinner consists of opening a can of soup and popping a frozen dinner in the oven even the kitchen air is often too dry for our plants.

★ ★ ★

I have noticed this particularly in my attempts at growing the Calla Lily Begonia, a plant sometimes nicknamed Youth and Old Age because some of the leaves are white and some green.

This prima donna is a temperamental performer at best, but it thrived in the kitchen window of my grandmother's farm home, while I have never succeeded in keeping it alive for longer than a few weeks in the overheated dry atmosphere of our living room.

It isn't easy to increase the humidity of the air around our plants. Sitting the pots on a big shallow tray filled with pebbles and water helps some, but not very much.

★ ★ ★

The daily spraying of the leaves and buds with a fine mist of plain water is a big help, if you can do it in such a way as to avoid spotting the drapes and furniture.

I should point out here, too, that even the fuzzy-leafed African violets which resent solid drops of cold water on their leaves will appreciate and thrive under a fine mist of lukewarm water.

An ordinary garden sprayer is much too big and too coarse for this indoor job. An old perfume atomizer is good, or a nasal spray, and there are some very good "misters" on the market manufactured specifically for this job.

Some of these are almost art objects, fashioned beautifully in burnished copper or polished brass and costing up to $15, and there is an excellent gadget called the Jet sprayer made of plastic and selling for around $2.

It holds about half a pint of water and has a trigger action very similar to that of a child's water pistol, delivering a small, localized spray in the form of a very fine mist.

★ ★ ★

Actually the most practicable way to improve the environment for your houseplants is to move them into an unheated room, for the humidity rises as the temperature goes down.

Your plants will be happier and healthier at 55 to 60 degrees F. than in the so-called "comfort zone" on the living room thermostat, benefitting from both the cooler air and the increased humidity.

Jack Smith

We are an inventive people, and I am gratified by the number of readers who have rushed forth with solutions to the problem of how to get a decent wash out of a public lavatory.

The difficulty, as a reader pointed out the other day, is that the hot and cold faucets are of the spring type which deliver water only when held in the one position. Also, there is never any stopper in the drain.

Thus, to wish his hands, a person would have to have four of them, washing two at a time. I admitted that I had given the problem several minutes of thought, without finding a solution.

"I was in the dentist's chair today," writes Haskell Barkin, "thinking about anything but what was happening in my mouth. My mind settled on your complaint about spring-loaded water faucets. A filling and a half later I had the answer. Why not use floor pedals? Step on one for hot, the other for cold, and both for luke?

"I shouted 'Ergah!', which is what 'Eureka!' sounds like when your mouth is full of dentist fingers. My fortune was made. A moment later it was lost when I saw my invention already standing there in the corner of the office. Oh, well, easy gum, easy go."

★ ★ ★

Another ingenious solution to the problem was thought up and actually put into practice by F. B. Kronnich, while he was at sea.

"Our party of eight took a trip on the President Van Buren," he writes, "and as we left Los Angeles for Oakland on the start of what was to be a 42-day trip we found to our dismay the spring type faucets you mention in all of our rooms.

"While we could have put up with them for a day or so, I could not reconcile myself to the prospect of 42 days with this inconvenience.

On arriving at Oakland I went to a hardware store and purchased a small hacksaw and a piece of hard plastic. I then cut pieces of plastic about half an inch wide and just long enough to fit between the wall at the back of the faucet and lock into the ridge on the faucet handle when it was turned to the on position.

"I cut two of these strips for each of our rooms, one for cold and one for hot water. We then completed our journey in comfort without having to wash one hand at a time as you describe."

Ingenious, yes. But as a one-time mariner I am deeply indoctrinated with the sanctity of fresh water on a ship. To break the rules of water discipline is a grievous offense, and one who tries the Kronnick solution might find himself in irons or worse.

★ ★ ★

No such coper, though, is Jane Faulkner, who writes out of frustration and despair of her own confrontation with our automated and coin-operated world.

"SCENE: Unoccupied laundromat.

"TIME: A Sunday

"CHARACTERS: Me, small daughter, soiled clothes, machine.

"Fill two tubs, put in quarters, push buttons. One starts, one doesn't. Put in another quarter. It is eaten with no results. Go to money changing machine, put dollar bill in, push button, nothing happens. Get dollar back. Child whimpers. Give her dime to put in soft drink machine. She returns crying. I go, put in another dime, also eaten. Child whimpers.

"Note phone number to call in case of laundromat problem. Put in dime, call number, get recorded message to call another number if call is made on Sunday. Open purse, have one dollar bill, 50 cent piece and some pennies. Go outside to find human being. All stores closed.

"Go back in laundromat, unload soiled clothes, wet clothes. Whimpering child. Load all in car, knowing I'm in the power of the machines. Shakily remove car keys from purse, knowing the car won't start. It does. I whimper."

★ ★ ★

Dr. Robert McMahon, PHd, addresses himself specifically to my statement that we had bypassed the problem of the wash basin on our way to the moon. "By chance," he says, "bio-technic engineering, the science of man's relationship to machines, is my field of expertise. The particular problem you write about is one of ethics, rather than engineering technology.

"We have the ethic of those going to the stars," he goes on. (I am skipping some to get at the meat of it) "for whom time passes very fast. These people, of course, seem to bypass those concerned with preservation of the amenities for those left to live a slower existence in terrestial surrounds.

"I'm enclosing some priestly chants (in honor of Ihotep) that propogate the ethics of those going to the stars (called Quanetics) . . ."

I assume, from his credentials, that Dr. McMahon may be on to something. But I wonder if he could have helped poor Mrs. Faulkner that Sunday in the laundromat.

Arthur Hoppe

SCENE: The Heavenly Real Estate Office. The Landlord is happily putting the finishing touches on another galaxy as his business agent, Mr. Gabriel, enters.

★ ★ ★

The Landlord (singing reedily): A couple of jiggers of moonlight and add a star . . .

Gabriel: Excuse me, sir. But I have a report from that little planet you're so unreasonably fond of — Earth. I'm afraid the tenants down there are squabbling again.

The Landlord: Oh, my, my, I suppose they're killing each other off in droves, despite my warning them time after time.

Gabriel: Quite the the contrary, sir. They're squabbling over the extraordinary efforts they're making to save each other's lives.

The Landlord: How marvelously refreshing, Gabriel! I always knew they'd see the light some day. Such nobility!

Gabriel: I don't know about that, sir. I think it's more a case of cowardice versus stinginess. You see, they've invented machines that can keep an unconscious person alive indefinitely, even though there's no hope of recovery.

The Landlord: Well, that does show a reverence for life, doesn't it? It always pleases me, Gabriel, when they cherish the gift I gave them.

Gabriel: Yes, sir. Of course, the patient's family, the doctors and nurses and the lawyers and judges usually agree the machines should be turned off so the patient can "die with dignity."

The Landlord: But if these patients are unconscious, I doubt they care much about dignity.

Gabriel: Exactly, sir. However it's very expensive to keep the patient alive. It's a clear waste of the family's money and the physician's time. But while they all agree the plug should be pulled, no one wants to be the one to pull it.

The Landlord: Do they fear my wrath, Gabriel?

Gabriel: Perhaps, sir. But the family fears the law, the physician fears a malpractice suit, and the judge fears the death threats he'll receive from good Christians.

The Landlord: I take it most of my clergymen are against pulling the plug in such cases.

Gabriel: Yes, sir. They say pulling the plug is your job.

The Landlord (wryly): They always were adept at foisting off unwanted tasks on me.

Gabriel: Would you care to step in and adjudicate this dispute, sir?

The Landlord (hastily): I'd love to, Gabriel, if I didn't have a black hole to patch up in the Crab Nebulae. But I will say one thing about my clergymen.

Gabriel: What's that, sir?

The Landlord: For men who spend their whole lives recommending the wonderful place I run up here, they certainly are reluctant to send me any customers.

James Bacon's Hollywood

HOLLYWOOD — **Jack Weston**, costarring in Gator, says Burt Reynolds is the most persuasive director he has ever worked for.

"He could talk a rabbit into spending his vacation on a greyhound track," says Jack.

Mike Douglas, who had never acted before, came off like an old pro under Burt's direction. "I couldn't believe it was me," said Mike when he saw the rushes.

★ ★ ★

Flew on Air Mexico with **Trini Lopez** who had just come from England where he did a Royal Command Performance.

Earl Mountbatten and **Prince Michael of Kent** came backstage after his show to congratulate him.

"I couldn't help but think," said Trini, "that it was not too long ago that I was playing taco stands in Dallas."

★ ★ ★

Patty Elder, one of the best-known stuntwomen, always goes on rugged Western locations with her jewelry — about $12,000 worth.

When **Clint Eastwoods** The Outlaw — **Josey Wales** was headquartered in Page, Ariz., someone stole all the jewelry.

Patty went on local radio offering $1,000 reward for its return. Then the company changed locations to Kanab, Utah.

After about 10 days, the motel manager called Patty and said there was a package at the desk.

There in a brown paper bag was all her jewelry unharmed.

No one has the slightest idea how it got there.

★ ★ ★

Jan Daley, a gorgeous blonde who travelled to Vietnam with **Bob Hope** in 1971 on his annual Christmas tour, is one of the strong contenders to replace **Edie Adams** on those cigar commercials.

Edie still has three years to go on her contract but decided she wanted to de-emphasize her cigar image. She will remain as a consultant.

Pete Candoli, Edie's husband, said he didn't like the way she was always leaving cigar butts around the house.

Edie's first husband, **Ernie Kovacs**, was the only one I ever knew who bought his cigars by the vintage year. He studied the best growing years for tobacco leaf like a wine expert studies vintage years for wine. Ernie studied that, too.

Jan, a terrific cafe singer, is all for the new commercial image.

"Commercials have made stars out of a lot of people in the last few years." **Henry Fonda** for one.

Bay Meadows results and entries

SAN MATEO, Calif. — Results of Friday's thoroughbred racing at Bay Meadows with entries for today:

First Race — $3,800 claiming, three-year-olds, fillies, six furlongs:
Diebel Dunit (Bautista) $35.80 $15.20 $12.00
Miss Rusty Dusty (Long) 11.20 8.00
Sassy Lucy (Winick) 10.40
Also ran: Susies Cupcake, Baladena, Queen of Hearts, Cel Jen Doll, Sal Chival, Suspicious Ankles, The Midnite Scamp, Lucky Lil, Boiling Dust. Time 1:11 4-5.

Second Race — $3,100 claiming, three-year-olds and up, one and one sixteenth mile:
Chief Cosgrove (Munoz) $7.80 $4.00 $2.80
Socratist (Yaka) 3.40 2.80
Discombobulate (Archuleta) 4.20
Also ran: Julies Angel, Smittys Chagrin, Scotch or Water, Moffet Man, Scarlet Native, Galana, Ay Ann, Sonvamos, Rimerbank. Time 1:45 4-5.
Daily Double paid $143.40.

Third Race — $3,600 claiming, three-year-olds, mares, colts and geldings, one and one sixteenth mile:
Hello Judge (Mena) $7.40 $4.40 $3.00
Congo Quick (F Mena) 6.80 4.20
Friendly Chuck (Caballero) 3.60
Also ran: Ivan Zubow, Charro Bill, Kona Prince, Captain Rivers, Prince Yendo, Skootempaw, Cascade Yankee, Attila The Urk, Sudeen Knight. Time 1:45 1-5.

Fourth Race — $4,500 claiming, two-year-olds, fillies, one mile:
Flaming Cover (Schacht) $8.20 $4.20 $3.00
Trixie Doll (F Mena) 4.80 4.20
Snuggles (Murray) 3.60
Also ran: Miss Via Jet, Chacuns Policy, Ikenbe Friendly, The Money Doctor, Miss Racko Lamb, Sacorro Rhea, Rotten Kid. Time 1:39 1-5.

Fifth Race — claiming, three-year-olds, one and one-sixteenth miles.
Mirraglo (Volzke) $14.20 $6.40 $4.80
Mr. Oly (Nakamura) 10.00 7.00
Grey Moose (Mena) 9.20
Also ran: Cumbre Pass, Northern Fighter, Vital Surf, Den Pasar, Loyola Beach, Scudaha, Chevamatic, Audacity, Mr. Take Five. Time — 1:44 2-5.
$5 Exacta paid $635.50.

Sixth Race — claiming, three-year-olds and up, fillies and mares, one and one-sixteenth miles.
Emerald Meadow (Skinner) $21.60 $8.00 $4.80
Brendas Intent (Volzke) 7.80 4.40
dh-Aprisa B. (Archuleta) 3.40
dh-Dream Pie (Olivares) 4.20
Also ran: Pinch Em Slyly, Silky Wind, Quita Honey, Lilly Lily, Courageous Thing. Time — 1:44 1-5.
dh-Dead Heat for third.

Seventh Race — claiming, three-year-olds, six furlongs.
Princess Fir (Munoz) $8.60 $5.20 $3.80
Oglomo (Winick) 48.00 20.00
Personality Knight (Mena) 5.60
Also ran: Azu Winit, Bold And Classic, Mr. Renzi, Pe Shea, Steady Teddy, Etiwanda Falls, Chocolate Face, Narrow Way, Gallant Artie. Time — 1:10 3-5.
$5 Exacta paid $1,522.50.

Eighth Race — $8,000, allowance, three-year-olds and up, one mile.
Hard At It (Caballero) $9.80 $3.80 $3.00
New Plan (Olivares) 2.80 2.40
Beau Gun (Velasquez) 3.20
Also ran: Dormilon II, Advisedly, Never Slipping, Power Spark. Time — 1:35 2-5.

Ninth Race — $7,000, allowance, three-year-olds and up, one and one-eighth miles.
Lencraft (Archuleta) $15.80 $5.80 $2.80
Chrdamar Cup (Loseth) 3.60 2.80
Double Take (Andrews) 4.00
Also ran: Ballet III, Hills And Valleys, Light Sun, First Majesty, Lu King Kay. Tme — 1:49 3-5.
$5 Exacta paid $153.00.
Attendance 9168. Handle $1,327,052.

Entries

FIRST RACE — $5,000, maiden three-and four-year-olds, six furlongs:
Buglemaster (118) Archuleta
Bunny Dancer (118) Lawless
Freedom Lass (115) Wilburn
Fedesio (118) Leonard
Sun Trumpet (118) Mena
Wahoo (118) Volzke
x-Bold Witness (113) Munoz
x-Pirate's Pet (113) Bautista
Miss Betty F (115) Schacht

SECOND RACE — $5,500, claiming, three-year-olds and up, six furlongs:
Peel Box (112) Olivares
Titular II (114) Wales
Oley Sharp (112) Winick
Joe's Swap (114) Skinner
x-Energico (109) Bautista
Father's Grotto (114) Round
Old Memories (114) Long
x-Prince Pharos (107) Loseth
Seaford (114) Hernandez
Big Stormy (118) Pierce
x-Grosso Rosso (107) Munoz
Hamela's Prize (114) Leonard
Guide Tour (114) Lewis

THIRD RACE — $8,000, allowance, two-year-olds, six furlongs:
Queequeg (114) Gilligan
Guy C. (114) Wilburn
Windsor Spirit (114) Mena
Prize Winner (114) Olivares
Knightly (114) Caballero
x-Try Sheep Royal (109) Aragon
C Back Bay Beat (109) Munoz
Ocean Bun (114) Schacht

FOURTH RACE—$9,000, claiming, three-year-olds and up, six furlongs:
Refundable (114) Fernandez
Elgotso (112) Rond
Billy Club (117) Mena
Island Drifter (117) Yaka
Realman (114) Olivares
x-Gem Bo Ree (107) Munoz

FIFTH RACE — $6,500 claiming, three-year-olds and up, six furlongs.
Wine Count (114) Olivares
Computer Age (114) Ochor
x-Winning Red (109) Loseth
Mon Arrive (114) Wilburn
Where's The Store (117) Long
Trust Up (112) Howard
Jeffrey Lewis (117) Mena
Tsar Dushan (114) Caballero
Hawaiian Holiday (114) Olivo
x-Tilie Trend (109) Munoz

SIXTH RACE—$10,000 allowance, three-year-olds and up, one mile.
Cupatin (117) Yaka
Lainero (114) Caballero
Toss The Dices (117) Howard
Rock Of Ages (112) Mena
Plunk (114) Cespedes
x-Dad's Bag (109) Munoz
Pelegrin Sands (114) Olivares

SEVENTH RACE—$6,500 claiming, three-year-olds and up, one and one-sixteenth mile.
x-Fleet Grounded (109) Loseth
Hay Pozer (117) Pierce
x-Kelsos Kin (109) Munoz
Paultime (115) Mena
x-Headingly (109) Bautista
x-Anonimo 2D (107) Johnson
Cleo Fun (114) Lawless
My Bonus (114) Ochoa
Hircismus (114) Yaka
Tex's Troublemaker (114) Archuleta

EIGHTH RACE — $50,000-added California Jockey Club Handicap, three-year-olds and up, fillies and mares, one and one-sixteenth mile.
Daddy's Datsun (117) Archuleta
Mercy Dee (121) Colengelo
Tizna (130) Alvarez
Mama Kell (123) Mena
Nice To Have (110) Caballero
Soberana II (111) Cespedes

NINTH RACE — $9,000 claiming, three-year-olds and up, one and one-sixteenth miles.
Curious Course (114) Yaka
Pilot Pak (114) Olivares
x-Divorce Ahead (112) Munoz
Space Data (114) Meha
Mount Hehpy (112) Leonard
Refusal (114) Alvarez
Swoonlad (114) Burkes
Under Deck (112) Howard
x-Redman's Game (109) Andrews
Clear and Fast. 1st Post 12 noon P.S.T.

Selections

1. Freedom Lass, Sun Trumpet, Bunny Dancer.
2. Joe Swaps, Father Grotto, Titular II.
3. Guy C., Prize Winner, Pecan Bun.
4. Elgotso, Realman, Refundable.
5. Computer Age, Trust Up, Wine Count.
6. Toss The Dices, Pelegrin Sands, Rock Of Ages.
7. Cleo Fun, My Bonus, Hay Power.
8. Tizna, Daddys Datsun, Nice To Have.
9. Pilot Pace, Refusal, Swoonland.

One best: Toss The Dices.

Dates approved

VANCOUVER (CP) — The British Columbia Racing Commission has approved 111 days of thoroughbred racing for Exhibition Park in 1976.

The commission will recommend to the attorney-general's department that the season runs from April 19 to Oct. 13.

Commission chairman Dave Gibbons also announced that harness racing at Cloverdale Raceway in Surrey has been approved for four dates per week when Ex Park is not running as well as an additional 16 dates during the thoroughbred season.

Luton facing crisis

LONDON (AP) — Luton Town, an English Second Division soccer league club relegated from the First Division last year, announced Friday that its finances could collapse within a month.

Players and staff may have to be dismissed or the club's ground sold to meet 724,000 pounds ($1.4 million) in debts, club directors and shareholders were told at a crisis meeting.

More than 50 creditors gave the club 28 days in which to save itself from bankruptcy before pressing their claims.

Midfield player Peter Anderson travelled to Belgium Friday night to complete a transfer deal to Antwerp for 70,000 pounds ($140,000) to help rescue the club.

THEN, as Opposition Leader, he said: . . .

"Mr. Speaker, we have been elected by the people of British Columbia to supervise the expenditure of their money. To properly do this, we must have before us every single account, every single record, every single book that deals with the fiscal or monetary matters in terms of the people of this province . . ."

Mr. Dave Barrett,
February 10, 1971.

NOW, He Is Premier

and almost four years later, we are still waiting for full disclosure of our Province's finances, and no one appears to have a full understanding of those finances!

IN THE FUTURE, HUGH CURTIS WILL STRIVE FOR A FULL PUBLIC FINANCIAL STATEMENT. THE APPOINTMENT OF AN INDEPENDENT AUDITOR-GENERAL IS VITAL!

Saanich and The Islands Elect
HUGH CURTIS X

Campaign Headquarters: 3824 Carey Road, 479-8277
In Sidney Phone 656-6232. On Salt Spring Island Phone 537-5019

Inserted by Hugh Curtis Campaign Committee

Stardust Ballroom
FRIDAY and SATURDAY
"TRAFALGAR"
DANCE ON VICTORIA'S ONLY
"MIRROR DANCE FLOOR"
IN THE
Downstairs Cabaret
FRI.-SAT. featuring
"SEMPEL STEARNS"
RESERVATIONS, 385-1031
TUES., WED., THURS. No Cover Charge
INQUIRE ABOUT OUR FREE BANQUET ROOMS
"TWO BIG PACKAGE DEALS"
JOIN US FOR NEW YEAR'S EVE
★ 2 BIG BANDS AND FAVORS!
★ EXCITEMENT AND FUN!
STARDUST
1037 VIEW ST.
Lots of Free Parking
385-1031

WOW! you should see us now

Ice Capades
STARRING WORLD CHAMPION KAREN MAGNUSSEN
Presented by the City of Victoria
VICTORIA MEMORIAL ARENA
WEDNESDAY, DEC. 10 THROUGH SUNDAY, DEC. 14
All Seats Reserved 4.50-5.00-5.50
Tickets on Sale 9:30 a.m.-5:00 p.m. Monday to Saturday. Arena, Eaton's, The Bay, Woodwards, Simpsons-Sears. Eaton's, The Bay, Simpsons-Sears Victoria Customers Only May use their Convenient Charge Accounts. 25¢ Service charge at Eaton's.
PERFORMANCE TIMES: WED. and THURS. 7:30 P.M.; FRI. and SAT. 8 P.M. SAT. MATINEE 2:00 P.M.; SUNDAY MATINEES 2:00 P.M. and 6:00 P.M.
SPECIAL PRICES—Children and Youths 16 Years and Under 1.00 Off Regular Price. Wed. 7:30 P.M., Sat. Matinee 2:00 P.M., Sunday Matinee 6:00 P.M.

PUBLIC NOTICE

COMMISSION OF INQUIRY ON PROPERTY ASSESSMENT AND TAXATION

(Public Inquiries Act, R.S.B.C. 1960, Chapter 315)

Since the Inaugural Meeting held in Vancouver in July, 1975, the Commission has held Public Hearings at Dawson Creek, Terrace, Prince George, Castlegar, Cranbrook, Kamloops, Chilliwack and Kelowna.

The next series of Hearings will be held in the following places on dates as specified hereunder:

Vancouver	Monday, December 15 Tuesday, December 16
Victoria	Wednesday, January 14 Thursday, January 15 Friday, January 16
Nanaimo	Wednesday, January 28
Courtenay	Thursday, January 29
Vancouver	Friday, January 30
New Westminster	Wednesday, February 11 Thursday, February 12
Vancouver	Friday, February 13
Victoria	Wednesday, February 25 Thursday, February 26 Friday, February 27
Vancouver	Wednesday, March 10 Thursday, March 11 Friday, March 12 Wednesday, March 24 Thursday, March 25 Friday, March 26

Individuals or organizations intending to present briefs at Public Hearings and who have not already advised of their intent to do so, should contact the Commission Office and indicate the most suitable date for the presentation of their brief.

Arrangements will be made to forward copies of the Terms of Reference and procedures to be followed at the Hearings.

Further Public Hearings will be scheduled in April and May as necessary. The location and dates of these Hearings will be advised early in 1976.

On behalf of the Commission:
Brig. Gen. E.D. Danby (Retired),
Executive Secretary,
Commission of Inquiry on Property Assessment and Taxation,
Suite 300, 1740 West Georgia Street,
Vancouver, B.C. V6G 2V9

Telephone 688-6791

Thanks for the memories.

Remember those stirring promises that heralded the coming of The Insurance Corporation of British Columbia? The promise that the "profits" made by ICBC would remain in the province? The boast that ICBC would be self-supporting? That subsidies would never be required?

That was before Autoplan actually got into operation ... and in less than two years these promises have dissolved into pipedreams.

Remember the $36 million deficit?

"This plan will stand as a beacon to the sound business management of the NDP." So said the Hon. Robert Strachan, the Minister responsible for ICBC, when he introduced Autoplan. The beacon has since faded fast. In its first year of operation, ICBC reported a deficit of $36 million. But remember that $36 million deficit figure. All the forecasts are that it will look good compared with what ICBC will drop in its second year.

And all the high hopes that Autoplan would never be subsidized? Just another pipedream. In June the government proposed that a subsidy of up to 10 cents a gallon on the gasoline tax could be used to support auto insurance. One way or the other, the taxpayer has to pay.

Remember the ICBC strike?

In May 1,800 employees of The Insurance Corporation of British Columbia went on strike. This strike lasted 15 weeks. There were an estimated 100,000 claims still awaiting settlement when the strike began. Another 100,000 new damage claims occurred during the strike itself. About 350,000 driver certificate renewals had to be ignored. The

monopoly was immobilized for more than 100 days. If you were in an accident and wanted action — tough.

Remember the fun of dealing with a government bureaucracy?

The Insurance Corporation of B.C. spent $32 million on capital expenditures and another $19 million on start-up costs. Just to create another government bureaucracy.

And has it been fun dealing with yet another government monopoly? The feeling that you had to take or leave whatever was offered? The frustration that came with the realization that you had been robbed of the ultimate defence of consumers everywhere — the right to take your business elsewhere.

All the opposition parties in this election recognize that the public good will not be served if ICBC remains a monopoly. They all say Autoplan should have to compete with the private insurance companies. After all, if the private companies are inefficient or cannot match the service or rate offered by ICBC, they'll be the losers — not the public.

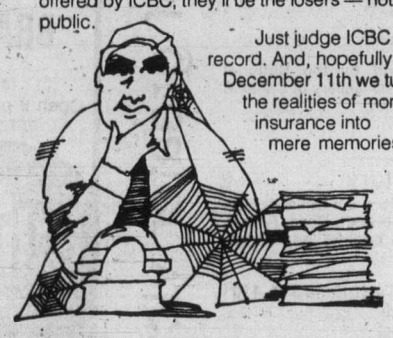

Just judge ICBC on its record. And, hopefully, on December 11th we turn the realities of monopoly insurance into mere memories

This advertisement paid for by private insurance companies operating in B.C.

University of Victoria Theatre
presents
"THE DAYS of the COMMUNE"
by
BERTHOLD BRECHT
at the
PHOENIX THEATRE
TONIGHT
8:00 P.M.
Tickets: $2.50, students $1.50, Sunday-Monday 2 for 1
Box Office 477-4821, Open 10 a.m.-3 p.m. daily.

NUTCRACKER
OAKLAND BALLET

OAKLAND BALLET
"A TRULY UNIQUE NUTCRACKER"
FOR THE ENTIRE FAMILY
Mon., Dec. 8, 4:00 and 8:30 p.m.
Tues., Dec. 9, 4:00 and 8:30 p.m.
McPHERSON PLAYHOUSE
Tickets $6.50, $5.50, $4.50
$1 Off for Performance 75/76 Subscribers, Youths under 17 and Senior Citizens
Available McPherson Box Office and Victoria Ticket Centre at Eaton's (25¢ Service Charge at Eaton's)

Flair and Fire
Plus
Dazzling Technique.
One of the world's greatest Violinists.
RUGGIERO RICCI
Performs with the Victoria Symphony Orchestra
Conductor Laszlo Gati
at the Royal Theatre
Sun., Dec. 7, 2:30 p.m.
Mon., Dec. 8th, 8:30 p.m.
Bruckner's magnificent 4th Symphony
(The Romantic) is a feature of this major concert.
Euranthe Overture ..... Weber
Pantomime for Wind Instruments and Percussion ..... Pierre Mercure
Violin Concerto Op. 35, in D ..... Tchaikovsky
Symphony No. 4 E Flat Major (The Romantic) ..... Bruckner.
These concerts sponsored by Shell Canada Limited and Simpsons-Sears Limited.
Tickets available at Symphony Box Office
746 Johnson Street Tel: 385-6515

THE MELROSE CAFE
WE NEVER CLOSE
• SPECIAL OF THE MONTH
5-oz. New York or Top Sirloin with Mushrooms and Fries, Soup and Coffee 2.49
• DINNERS
Tender Veal Cutlets, Pork Tenderloin, Sirloin Beef Stew, Beef Pot Pie en Casserole. Includes Potatoes and Vegetable. Your Choice 1.95
• SEAFOOD
B.C. Salmon Steak, Fresh Halibut, Old English Fish and Chips. Includes Soup and Coffee. Your Choice 1.95
• LUNCHEON SPECIALS — 11 A.M.-2 P.M.
Soup, Hamburger Deluxe, Fries, Coffee. 1.10
622 Yates 383-9715

art gallery of greater victoria
Edwin Holgate: Paintings
An exhibition circulated by the National Programme of the National Gallery of Canada.
Prints: Sixteenth to Nineteenth Century
An exhibition of works from the Gallery's Permanent Collection: Rembrandt, Goya, Renoir, Cezanne, and others, original engravings, etchings, lithographs.
1040 Moss Street Telephone 384-4101
Hours:
10:00 a.m. - 5:00 p.m. Tuesday through Saturday
7:30 - 9:30 p.m. Thursday, 2:00 - 5:00 p.m. Sunday
The Gallery Shop
Quality Items for Christmas Giving

'I hated her'

Tokyo Rose of U.S. making movie debut

SAN FRANCISCO (UPI) — America's counterpart to Tokyo Rose of the Second World War is going into the movies.

Mitsu Yashima, who entreated Japanese women to sabotage the war effort in the home islands, will debut as the grandmother in Farewell to Manzanar, a two-hour depiction of the wartime relocation of Japanese-Americans.

During the conflict, Mrs. Yashima worked for the office of strategic services, first in Washington and then in San Francisco in 1944-45, recording propaganda broadcasts which were then shipped to Saipan for beaming to Japan.

"My job was to talk to the women in Japan and urge them to run away from the war effort," Mrs. Yashima recalled. "Yes, I knew aboout Tokyo Rose and what she was saying to the American soldiers. I hated her because I thought how could anybody help the Japanese army?"

Mrs. Yashima, who now lives in San Francisco, came to the United States before the war. She and her husband Taro left Japan because they found themselves increasingly at odds with mounting Japanese militarism.

Deaf able to 'talk' with police

OTTAWA (CP) — A new communications system that allows deaf persons to "talk" with police was inaugurated here Thursday.

The system, which consists of teletype units in the homes of deaf persons throughout the Ottawa-Carleton area, will permit 24-hour emergency contact between more than 200 deaf citizens and police.

By placing a telephone receiver on a decoding machine identical to one at the police department, deaf persons are able to send or receive messages on teletype machines in their homes.

A signal light advises each party of an incoming message.

Police say the system is designed to bring the deaf community "closer to their fundamental right to good police service."

FRIDAY and SATURDAY 14.95 per person
MENU GASTRONOMIQUE

LES ESCARGOTS DU BOURGUIGNON
SOUPE A L'OIGNON GRATINEE
CHATEAUBRIAND
SALADE NICOISE
WHOLE BAKED ALASKA FLAMBE
SPANISH COFFEE
Antonio's fine french cuisine
2 CENTENNIAL SQUARE
for reservations phone 384-7014
WATCH FOR NEXT WEEK'S MENU

Oak Bay Beach Hotel

BUFFET SMORGASBORD LUNCHEON
MONDAY THROUGH FRIDAY 12-2:00
$3.75 Per Person
PRIME RIBS of BEEF BUFFET
SUNDAY 5:00-9:00 P.M.
$7.25 Per Person
HIGH TEA in the lobby BY FIRESIDE
DAILY EXCEPT (SATURDAY 2:30 - 5:00)
$3.00 Per Person
1175 Beach Drive
Enquire About Our "OAK ROOM" for Private Parties up to 50
For Reservations Phone 598-4556

DE JOSE AMBROSIO
Restaurant
Portuguese Cuisine
Full Dining Facilities
9 a.m.-4 p.m. Daily
Mon., Thurs., Fri., Sat. 'til 10:30
3945 Quadra, 479-3451

Family Style DINING
Enjoy satisfying, inexpensive dining out often — at SCOTT'S, downtown.
OPEN 24 HRS. EVERY DAY
SCOTT'S RESTAURANT
650 Yates at Douglas

ESQUIMALT SPORTS CENTRE
ICE SKATING
EVERY SATURDAY
Family 10:30 to 12 Noon
Public 2:00 to 4:00 p.m.
Teens 8:15 to 10:00 p.m.
SUNDAY
Public 2:00 to 4:00 p.m.
Adults 8:15 to 10:00 p.m.
16 Years and Over
SKATE RENTALS AND SHARPENING

Amity Singers
Under the Direction of Jon Washburn
CHRISTMAS CAROLS
St. Nicolas Cantata — B. Britten
(Chamber Orchestra and Children's Choir)
Lorna Griffiths, Director
Tenor Soloist: Brian Trevor
CHRIST CHURCH CATHEDRAL
Friday, December 19 — 8:30 p.m.
TICKETS: $3.50
Senior Citizens/Children 15 yrs. and under $2.50
available from MODERN SOUND RECORDS
766 Fort Street
and at the door.
This concert is sponsored by VITEWAY BAKERY.

TIE A YELLOW RIBBON AT THE OAK . . .
with
"BRANDY"
658-5231
for reservations
Open 9 p.m. to 2 a.m.
FRI.-SAT.
The Thatch CABARET
THE ROYAL OAK INN
4680 Elk Lake Drive

PIT STOP
THE CABARET with the COUNTRY SOUND
Dance to the Country Sounds of
HOMEBREW
THURSDAY, FRIDAY, SATURDAY 9-1:30 A.M.
Westwind Motor Inn
741 Goldstream Ave.
478-8334
OUR GALA NEW YEAR'S EVE BALL
• DELUXE BUFFET DINNER
• DANCE • FAVORS
$35 per Couple
9 p.m. 'till ?
Reservations 478-8334

Canadians in line for record

LONDON (CP) — The claim of two Canadian comedians to a world-record marathon performance in Toronto is under consideration for inclusion in the Guinness Book of Records.

A spokesman said the agent for Wayne Malton and Mike Hamilton had cabled that the two performed non-stop for 52 hours, starting Nov. 13, at a Toronto motel.

"But, of course, we can't accept a record on the basis of a cable," the spokesman said.

MEMORIAL ARENA
SATURDAY
FAMILY SKATING
10:30 A.M.-12 NOON
PUBLIC SKATING
2:30-4 P.M.

BIG BAND SOUND
Of Geo. Kraeling's Orch. featuring
CY DIBNAH
One of Canada's accomplished clarinet-saxophone artists performing Saturdays for dancing in the spacious Seaview Room, on the shores of Cordova Bay.
Instrumentalist 8:45-9:30, dancing 9:30-12:30 a.m. $6 a Cpl.
McMorran's Table Res. 658-5224
Pre-CHRISTMAS DANCE next Sat.
McMorran's Until 1 a.m. $7 a couple

CREST MOTOR INN
BUSINESSMEN'S LUNCHEON
11:30 a.m. to 3:00 p.m.
Featuring Daily Specials
PROVINCIAL DINING ROOM AND COFFEE SHOP
OPEN WEEKDAYS
7 a.m. to 11 p.m.
SUNDAYS and HOLIDAYS
8 a.m. to 11 p.m.
386-2421
455 BELLEVILLE ST.
Facing the Inner Harbour

ON . . . 4558 CORDOVA BAY RD. IS the Dukes
RESERVATIONS NOW BEING TAKEN FOR NEW YEARS EVE
SATURDAY AND SUNDAY
"LIVE ENTERTAINMENT"
FROM 7:00 P.M.
SUNDAY
FAMILY DINING
FROM 5:00 P.M.
Children's Portions Available
RESERVATIONS PLEASE
Book Now for Your Christmas Party
658-8922

Let The Party Begin
JOIN in all the laughs and fun of the old Wig 'n Dickie featuring your old London Host.
EDDIE SHEAR, ERIC and BOBBY McQUILLAN
EVERY FRIDAY and SATURDAY 6 p.m.-9 p.m.
"An OLD ENGLISH DE LUXE BUFFET"
only $6.50
Cabaret 9 p.m.-1 a.m.
NO COVER CHARGE FOR DINERS
RESERVATIONS RECOMMENDED
THEATRE Wig 'n Dickie RESTAURANT
THE WILSON MOTOR INN
850 BLANSHARD ST. 385-6787

The Royal Oak INN
THE STRATHMORE DINING ROOM NOW OPEN SUNDAYS

MONDAY THRU SUNDAY
5:00 p.m. - 10:30 p.m.
"John MacKenzie"
RECORDING ARTIST
The Music of John MacKenzie will add to your dining pleasure in the Strathmore Room and the Chavel Room.

4680 ELK LAKE DRIVE RESERVATIONS 658-5231
"Where Your Friends Dine"

OLYMPIC COIN SPORT ART TOUR
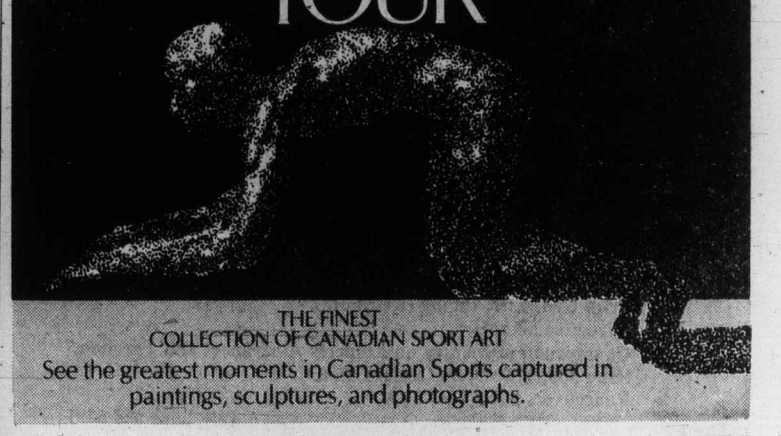
THE FINEST COLLECTION OF CANADIAN SPORT ART
See the greatest moments in Canadian Sports captured in paintings, sculptures, and photographs.
Mayfair Shopping Centre
3117 Douglas Street
December 4-9

Beat stimulates sexual drive—preacher

TALLAHASSEE, Fla. (UPI) — Rev. Charlie Boykin, a record-burning Baptist preacher, claims the syncopated beat of rock and country and western music strongly stimulates sexual desires among youths.

Boykin, who used to play bass guitar in a rock and roll band, burned $2,000 worth of rock records last week and plans to burn $5,000 more. The records used in the first burning were contributed by the congregation of Tallahassee's Lakewood Baptist Church, and set ablaze as a protest against the current trends in music.

The 25-year-old minister has studied effects of pop music on youths for almost four years and says his survey of high schools in north Florida supports a 1968 poll which he says showed that 934 out of sampling of 1,000 girls who became pregnant out of wedlock were listening to rock music during fornication.

"Today's music has a tribal effect on today's youth," says Boykin. "Just go to any rock festival and you can see the open sex, which I believe is caused by the music. The beat causes immoral sexual behavior. We felt the public burning might cause some people to reassess their morals through their music."

Boykin, who grew up in Tallahassee, recalls that he was a long-haired rock music performer in high school and that he played and appreciated some of the same music he is protesting today.

OPEN SUNDAYS 5-9 P.M.
DINING WITH A DIFFERENCE
Gay Nineties Spare Rib House
WHERE KEN PEAKER AND ROLLY McINTOSH
Plays Your SING-A-LONG MUSIC
A SPARKLING ATMOSPHERE For
PERSONALIZED MUSICAL HAPPENINGS
World-Famous SPARERIBS — Full Dinner Menu
825 Burdett — CHERRY BANK HOTEL — 385-5380

art gallery of greater victoria
PICTURE RENTAL:
Members' Picture Rental will be held at the Gallery, 1040 Moss Street, on Monday, December 8 from 1:00-3:30 p.m. and 7:00-9:00 p.m.

The Big Cabaret
Featuring "VINTAGE"
Fridays Saturdays
Dining 7-9 Dancing 9-2
2915 DOUGLAS ST. INGRAHAM HOTEL 385-6731

Do You LIKE TO SING "COME ALONG AND SING-A-LONG"
FRIDAY and SATURDAY from 8 P.M.
SUNDAY: FAMILY ROAST BEEF DINNER, 5:00-10:00 ..... $5.95
the King's Den restaurant
655 DOUGLAS STREET 386-4488
Overlooking Thunderbird Park
AMPLE FREE PARKING

"SUNDAY SMORGASBORD"
G. McDowalls Esquimalt Rd. at Head St.
Tam O' Shanter
SINGALONG & DANCE
THURS., FRI., SAT. — 9 P.M.-2 A.M.
SUNDAY 5 P.M.-10 P.M. (Smorgasbord, Floorshow and Singalong. $5.50, Children under 10, ½ price)
OPEN MON.-SAT., 5:00 P.M. to 2:00 A.M.
RES. 383-2022 — "COME ON TO THE TAM".

家酒京北
PEKING HOUSE
RESTAURANT
AT THE HEAD OF CHINATOWN
"The place for authentic Chinese food"
Different Dinner Special Each Week
OPEN EVERY DAY FREE HOME DELIVERY
Monday to Thursday, 4:30 p.m. to 1 a.m.
Friday and Saturday, 4:30 p.m. to 2:30 a.m.
Sunday, 4:30 p.m. to 10:30 p.m.
1706-8 Government St. 385-5521 386-3633

Make RAVEN'S Sunday Buffet One of Your Ports of Call!
Enchanting Victoria. Canada's oldest West Coast port. By land, sea or air, Victoria is a city of fascinating waterfronts affording sweeping views of the Pacific.
RAVEN'S Sunday Buffet pays tribute to Victoria — gateway to the Pacific. Our award-winning chefs offer an elegant dining experience with this theme in mind. Maitre d' Savo is accepting reservations for RAVEN'S Sunday Buffet 5:00 p.m. to 9:00 p.m. Fine dining, comfortable surroundings, free underground parking. Have you reserved for your Christmas Staff Party? 385-2405.
Raven's
FINE DINING LOUNGE
Harbour Towers 345 Quebec St., 386-7444
Victoria's Newest Inner Harbour Landmark

The James Bay Inn
DANCING TO THE SOUND OF "THE NEW FRIENDS"
THE FOGHORN
270 GOVERNMENT RESERVATIONS 384-7151

VICTORIA THEATRE GUILD
AUDITIONS—AUDITIONS
Casting Readings For
"LLOYD GEORGE KNEW MY FATHER"
by William Douglas Home
at LANGHAM COURT THEATRE
on SUNDAY, DEC. 7th – 2:30 p.m. & 7 p.m.
Directors — Barbara and Michael Meiklejohn
Production Dates — Feb. 12-21
Anyone interested in helping backstage please come to the auditions

Dining out should be a memorable experience . . .
OUR FOOD AND OUR PRICE ARE SUPERB!
Tokaj HUNGARIAN RESTAURANT Villa
• PEROGIES 4.50
• CHICKEN PAPRIKA 4.85
• HUNGARIAN SAUSAGE 4.85
• CABBAGE ROLLS 4.85
• WIENER SCHNITZEL 4.85
All our dinners include Hungarian Goulash (soup), tossed salad, garlic bread, fresh cooked vegetables, baked potatoes
RESERVATIONS 383-4732
1122 YATES ST.
Also catering to banquets and receptions
Ample Free Parking
Serving lunch 11:30-2 DAILY
Dinner Mon.-Thurs. 5-9 Fri., Sat. 5-10
*GIFT CERTIFICATES FOR CHRISTMAS
RESERVE NOW FOR CHRISTMAS AND NEW YEAR'S DAY DINNER

HANDEL's messiah
The life of the Saviour told in glorious words and music
A SPECIAL CHRISTMAS PRESENTATION OF
THE MESSIAH
by
THE VICTORIA SYMPHONY ORCHESTRA
Coriductor Laszlo Gati
and
THE VICTORIA CHORAL SOCIETY
Conductor Rodney Webster
Outstanding Canadian Soloists
Ruth Huang Donald Cant
Audrey Glass Allan Woodrow
AT THE ROYAL THEATRE
SUN., 14 DECEMBER, 2:30 p.m.
MON., 15 DECEMBER, 8:30 p.m.
Tickets available from Symphony Box Office, 748 Johnson Street, 385-6515
Student discounts

Thank You Victoria
Molly Green Mitchell
Wishes to thank the many people who attended the preview of her paintings last Sunday.
The Exhibition and Sale will continue until Dec. 12th
Agghazy Gallery Ltd.
1016 FORT STREET PHONE 385-7443
DAILY 10 A.M.-6 P.M. FRI. 10 A.M.-9 P.M.

HARPO'S presents ONYX
NOV. 17 - DEC. 6
DOORS: 9:00 P.M.
MON. to WED. - NO COVER
15 Bastion Square
385-5333
CABARET

COME and SEE
DEC. 12 and 13
8:00 p.m.
THE WORLD'S GREATEST MAGICIAN
CHING FUNGLY
From India
at McPherson Playhouse
Tickets: Adults $3, $4.
Students $1 off. Children ½ price
McPherson Box Office
FREE
Come, see blind folded Motorcycle Driving at Town and Country Shopping Centre, Dec. 6 at 2 p.m.

GR. PEARKES Arena 3100 TILLICUM 386-6664
PUBLIC ICE SKATING
FRIDAY
7:00-9:45 p.m.—Public
SATURDAY
10:30-12 noon—Family
1:30-3:30 p.m.—Public
8:00-10:00 p.m.—Public
SUNDAY
1:30-3:30 p.m.—Public
7:00-9:00 p.m.—Public
PARENTS AND TOTS
Monday 1:30-3:00 p.m.
Wed., Fri. 10:00-11:30 a.m.
SKATE RENTALS AND SHARPENING AVAILABLE

MALAHAT CHALET
15 Scenic Miles North of Victoria on the Island Highway
For Reservations, call 478-3386
OPEN
9:00 a.m.-7:00 p.m.
7 DAYS A WEEK

ONE WEEK ONLY
EXCELLENT DOUBLE BILL OF BRITISH FUN
"NO SEX PLEASE-WE'RE BRITISH"
Ronnie Corbett · Beryl Reid · Arthur Lowe
Maggie Smith · Timothy Bottoms
In An ALAN J. PAKULA Production
Love and Pain AND THE WHOLE DAMN THING
OAK BAY 2184 OAK BAY AVE
NO SEX PLEASE 7:30 LOVE AND PAIN 9:00
CLOSED SUNDAY MATURE
ADULTS $2.50 STUDENTS $2.00
6. AGE $1.00 CHILDREN $1.00

PLUS
NATIONAL VELVET
"The Further Perils of Laurel and Hardy"
ALL SEATS $1.00
SATURDAY & SUNDAY MATINEE
Showtime 1:00
General Entertainment
TOWNE

A suave London merchant, an ex-con with educated fingers, a beautiful girl eager for her share, and a kooky housewife from Chicago... all hungry for the simple little stones called "DIAMONDS!"
DIAMONDS
ROBERT "JAWS" SHAW · RICHARD "SHAFT" ROUNDTREE
BARBARA SEAGULL · SHELLEY WINTERS in "DIAMONDS"
GENERAL SHOWTIMES
SATURDAY & SUNDAY
1:30, 3:15, 5:05, 7:00 & 9:00
CAPITOL
MATURE
ENDS SUNDAY!
AT DRIVE-IN ONLY
ADDED DRIVE-IN ONLY!
"RUSSIAN ROULETTE"
GATES 7:30 SHOW 8:00
TILLICUM DR-IN

THROBBING STUDIES IN EROTOMANIA!
THEY STRIP FOR ACTION AT... Dr. Feelgood's SEX CLINIC
and
What you see you won't find in ANY schoolbook!
SCHOOL of EROTIC ENJOYMENT
CLINIC — 7 & 9:55
SCHOOL: 8:05
IN SIZZLING EROTICOLOR
RESTRICTED
WARNINGS:
CLINIC — totally concerned with sex.
SCHOOL: frequent scenes of nudity and sex. — B.C. Director.
FOX CINEMA
EAST INDIAN SHOW SUNDAY, DEC. 7, 3 p.m.
"APRADH"
Starring: Mumtaz, Feroz Khan, Prem Chopra, Helen
(Colour with English Subtitles)

De Broca's Crowning Touch!
—Plus—
1975 Academy Award Winner
"Best Animated Short Subject"
"CLOSED MONDAYS"
ALAN BATES
and
PIERRE BRASSEUR
JEAN-CLAUDE BRIALY
GENEVIÈVE BUJOLD
ADOLFO CELI
FRANCOISE CHRISTOPHE
JULIEN GUIOMAR
MICHELINE PRESLE
MICHEL SERRAULT
"KING OF HEARTS"
NIGHTLY AT 7:00 & 9:00
GENERAL ENTERTAINMENT
R. W. McDonald, B.C. Director
in Nootka Court
382-5922 · Douglas & Humboldt TOWNE Cinema

Russ Meyer's SuperVIXENS
ODEON 1 700 YATES STREET
Sex and extreme brutal violence (B.C. Dir.)
MATINEES FRI., SAT., SUN. 1:30, 3:10, 5:10, NIGHTLY 7:10, 9:10
SIDNEY POITIER, BILL COSBY
LET'S DO IT AGAIN
ODEON 2 700 YATES STREET
MATURE
DOORS 1:15. DAILY 1:30, 3:20, 5:10, 7:10, 9:10
DEVIL — 7:00
INFERNO — 8:40
COUNTING HOUSE CINEMA 1
STEVE McQUEEN PAUL NEWMAN
"TOWERING INFERNO"
plus
"RACE WITH THE DEVIL"
MATURE—Many violent frightening scenes (B.C. dir.)
COUNTING HOUSE CINEMA 2 BROAD AT BROUGHTON
STARDUST
MATURE NIGHTLY 7:05, 9:10
The exciting climax of Sheriff Buford Pusser's own true story.
MATURE — Some violence and coarse language (B.C. Dir)
BCP presents PART 2 WALKING TALL
HAIDA 908 YATES STREET
MATINEES FRI., SAT., SUN. 1:30, 3:20, 5:10 NIGHTLY 7:05, 9:10

EMANUEL L. WOLF presents
MICHAEL YORK
RICHARD ATTENBOROUGH
TREVOR HOWARD
STACY KEACH
CHRISTOPHER PLUMMER
SUSANNAH YORK
MATURE ENTERTAINMENT
CONDUCT UNBECOMING
ROYAL 805 Broughton
SATURDAY 1:05, 3:05, 5:00, 7:00 & 9:05
Sunday 7:00 & 9:05 ONLY!

JIM BROWN LEE VAN CLEEF
FRED WILLIAMSON CATHERINE SPAAK
JIM KELLY BARRY SULLIVAN
MATURE ENTERTAINMENT
TAKE A HARD RIDE
CORONET 808 Yates
SATURDAY — SUNDAY SHOW TIMES 1:30, 3:05, 5:00, 7:00 & 9:00

Miller drops to third

BANGKOK (AP) — Taiwan's Hsieh Min-nam and Kuo Chie Hsiung fired four-under-par 68s to tie the United States and share the lead at the halfway mark of the 23rd World Cup golf championship Friday.

The Philippines retained third place with a two-day total of 279, three strokes behind the leaders.

Filipino Ben Arda, shooting a 68 for a 135, replaced Johnny Miller of the United States as the individual leader. Miller had three bogeys on the back nine after doing well on the front stretch and only managed a 71.

Min-nan took over second spot and Miller, tournament favorite and first-day leader by a strike, slumped to third in the individual standings.

"My luck changed on the back nine," Miller said, after he landed in bunkers on the 12th, 14th and 15th and dropped a stroke each on these holes. "The bunkers held me down," he said.

The sand in the bunkers of the 6906-yard, par-72 Navatanee layout were described by Arda as "softer than that on other Asian courses."

Miller, who shot successive birdies on the third through fifth holes and another on the seventh, balooned to a 39 on the back stretch for his 71.

Australia, sparked by another set of 68s, fired by Ian Stanley and Bob Shearer, shot up to fourth position on 280 while Argentina, which held second spot in the first round, slid down to fifth.

Canadians Bob Panasiuk and Bill Tape slid further off the pace. They were 15 strokes behind the leaders after Thursday's first round, and today dropped another nine strokes back with a total of 300.

Panasiuk, from Windsor, Ont., shot a 73 for 145 and Tape, from Woodbridge, Ont., had a 78 for 155.

The torrid, energy-sapping heat which held down some of the Western stars presented no problems for the leading Asian contenders.

Sandra leading

MELBOURNE, Australia (AP) — Sandra Haynie held a one-stroke lead after the first round of the Far East women's open golf championship at the Victoria Golf Club Friday.

She fired a two-under-par 70 to lead Japan's Sayoko Yamazaki and Americans Sandra Palmer and Joann Washam.

They were followed by Americans Shelly Hamlin, Joyce Kazmierski, Sue Roberts and Judy Rankin; Japan's Chako Higuchi and Australian Gayle Flynn, a professional, and amateur Sandra McCaw, all with par 72.

Sandra Post of Oakville, Ont., shot a 75 as did former Vancouver golfer Louise Bruce. Jocelyne Bourassa of Shawinigan, Que., shot a 78.

Morris sent to Spokane

EDMONTON (CP) — Edmonton Oilers of the World Hockey Association have sent rookie forward Peter Morris, a former Victoria Cougar, to their Spokane farm club in the Western International League on a temporary basis. General manager Bill Hunter said Morris was sent to Spokane for two weekend games to replace left winger Bill Laing who was called up for two games with the Oilers.

All I want for Christmas is my two front feet.

Step into Roots for a gift certificate.

Roots are made in 15 styles for all walks in life. They appeal to everyone from highschool kids to grandparents.

Our gift certificate lets the object of your affection have all the fun of picking his or her own pair.

Step in for a gift certificate -you just might step out in a pair of our shoes.

roots natural footwear ©1975, Don Michael Co.

Roots.

"Be kind to feet. They outnumber people two to one."

1202 Wharf Street
(Across from Bastion Square)

OPEN FRI. 'til 9 P.M.

OCEANS OF TAX MONEY LOST AT OCEAN FALLS

THE DECEIT—Resources Minister Robert Williams said that Ocean Falls is "breaking even". — (Vancouver Province, Nov. 18)

THE FACTS — Ocean Falls has lost money on a massive scale, despite excellent markets for newsprint during the past three years.

The most recent audited statements given to the public showed a loss of $852,000. in the nine months ended Dec. 31, 1973.

All other large companies with public shareholders have released their audited financial results for 1974 and the first three quarters of 1975.

But British Columbians, who own Ocean Falls through the provincial government, have seen no financial statements for **either 1974 or 1975.**

WHY NOT?

HIDDEN SUBSIDIES — When or if the figures are disclosed, they will not show the true picture.

For example, the NDP government has used general revenues to build a road from Ocean Falls to Roscoe Bay (about seven miles, costing about $600,000.) to subsidize many townsite costs, and to pay for an endless round of special studies and consultants' fees. A mixed bag of economists, accountants and social planners have struggled with the problems over several years.

Then a major study was commissioned from Sandwell & Co. Ltd.

Then H.A. Simons (International) Ltd. was brought in to try it again.

At least $300,000. has been spent so far by civil servants and outside consultants. None of these costs have been charged to Ocean Falls Corporation.

ELECTION BAIT — Now the Hon. Mr. Williams is saying that Ocean Falls is going to be transformed into "a major forest industry complex on the central B.C. COAST". (Vancouver Province, Nov. 19)

"Williams would provide no details about the complex," the report continues, "other than to say it results from a study by . . . an engineering firm . . ."

"The Province learned from other sources that the feasibility study suggests a forest complex costing $225. million and would include a pulp mill".

WHAT IT MEANS—The NDP government made a serious mistake.

They are going to have to scrap the mill at Ocean Falls and abandon the townsite, unless they want to preserve it as an expensive "welfare case" or "social work experiment".

Every knowledgeable businessman has known for years that the **townsite is totally unsuitable** and **the mill is obsolete.**

Now to save face and hide its blunder, it appears that the NDP government is preparing to pull out and to pour $225 million into a new complex at some unspecified location.

Why the mystery?

Why the smokescreen?

The fact is that, when Mr. Williams said Ocean Falls is "breaking even" he used one word too many.

THE QUESTION — Why should British Columbians work in economically-justified jobs and generate taxes elsewhere in B.C. in order to funnel money into the support of non-economic jobs in a government-subsidized company that pays no taxes and no dividends, **and needs another $225 million to keep it alive?**

LET THE TAXPAYERS GIVE THEIR ANSWER.

This Message for the public is Sponsored by a Group of Concerned Citizens and Foresters

CAPITAL GIFT IDEAS

SHOP DAILY 9-9, SAT. 'TIL 5:30

DRILL STAND

Convert your electric ¼" or ⅜" drill to a drill press in minutes. A very practical gift for any home workshop.

SALE 19.99

¼" DRILL KIT

Black & Decker, 2-speed ¼" electric drill, complete with handsome moulded carrying kit to carry and protect drill and accessories.

Regular Price $24.95 SPECIAL 20.88

BASEBOARD HEATERS

A great gift for the "rec" room or for home use — just plug in to wall socket.

C-464T — Automatic single heat 1500 watts. Regular low price $47.50.

SALE 39.99

C-465T — Automatic push button control. 3-Heat selection. 500-1000-1500 Watts. Our regular low price $53.95.

SALE 44.99

INTERIOR LATEX

Our own good quality Capital brand interior latex for living room, dining room, bedroom walls or for spraying Christmas trees, etc. Choose from white or free tinting to any of hundreds of lovely decorator pastel colours.

SALE QUART 1.79

SALE GALLON 5.49

SPRAY BOMBS

A great selection of paint spray bombs in regular or Christmas colours. Red, green, gold, silver, etc.

5-oz. Up ..... 49¢

13-oz. Up ..... 99¢

Kangaroo SHIRTS

Hooded shirts with elastic neck, knit cuffs and waistband, drawstring style hood. (Preshrunk 80% cotton/15% polyester).

Men's Sizes — SML and XL in navy, green, red or grey. Reg. $8.95.

SALE . 6.95

Boy's Sizes — SML in navy or green. Reg. $6.95.

SALE ... 5.95

SHIP'S WHEELS

A unique gift and a great conversation piece with a marine motif. Terrific as a "rec." room decoration or they make lovely glass top "lazy susan" coffee tables, etc. Varnished wooden spokes with cast iron hub.

18" Diameter. Reg. $32.95 SALE 26.50

24" Diameter. Reg. $44.95. SALE 35.95

30" Diameter. Reg. $69.95. SALE 55.95

36" Diameter. Reg. $94.95. SALE 75.95

48" Diameter. Reg. $124.95. SALE 99.95

LIFE-JACKETS

Government approved adult keyhole style lifejacket. Kapok filled and vinyl sealed with bright orange fabric. A useful gift for the boat owner. Regular price $10.49.

SPECIAL .. 8.49

BOAT CUSHION

Give Dad new boat cushions for his boat. Government approved. Doubles as a cushion or lifesaving unit. Assorted colours. Reg. $8.49 each.

Reg. $8.49 each SPECIAL 6.49

2-MAN BOAT

Rubberized nylon 2-man inflatable boat — double air chambers for extra safety. Complete with brass valves, seats, towline, one pair collapsible aluminum oars and high volume steel hand pump. Reg. $69.95.

SALE 59.88

12-VOLT INFLATOR-DEFLATOR Reg. $16.95 ..... 9.95

TRIM-A-TREE SPECIALS

Take advantage of the timely savings on trees, indoor and outdoor lights and decorations.

- 2½-Foot Scotch Pines Green, blue or white. .. SPECIAL 5.49
- 4½-Foot Scotch Pines — 54 Tips Green or blue. ..... EACH 11.88
- 6-Foot — Green Scotch Pine. ..... SALE 13.88
- 7-Foot Green or Blue Scotch Pine. ..... SALE 19.88

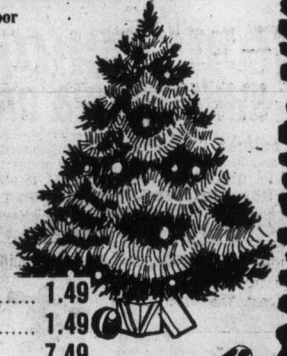

- Make It Snow. 10-oz. White. 2 FOR 1.49
- Noma 20 Mini-Lites. SALE 1.49
- Noma 25 Lite Outdoor Set. ONLY 7.49
- Floodlight Kits. COMPLETE 4.49
- 25 Light G.E. Indoor Light Set. SALE 5.49
- 4-Pack C-7½ Replacement Bulbs—Indoor. SPECIAL ..... 29¢
- 15-Pack C-7½ Replacement Bulbs—Indoor. SPECIAL ..... 99¢
- Deluxe Garlands 15'x3". Reg. $2.29, SALE . 1.49; 12'x4" Reg. $2.95 SALE 2.29
- Glass Tree Balls—12 to Package. Green, blue, red, silver, gold. SALE ... 1.29
- Angel Hair, Package. SALE ..... 59¢
- 800-Strand Package Icicles, SALE ..... 79¢

Plus a complete stock of replacement bulbs, extension cords, tree ornaments and decorations at low, low prices!

VEGETABLE STEAMERS

Stainless steel folding vegetable steamer. Fits most saucepans and pressure cookers. A very handy gift for any home.

SPECIAL 1.99

10-ROLL GIFT WRAP

Your choice of 10 rolls assorted paper. 26"x500" total or 10-roll combination of paper, foil and tissue, 26"x558" total. Regular $3.49 per package.

ONLY 2.49

GIFT SETS

GUEST TOWEL SETS

3-Piece terry-cloth sets. Towel size 12"x18". Each set contains 2 printed towels and one coordinating plain in assorted colour schemes.

SET 3.95

PLACE MAT SETS

8-Piece sets. Includes 4 place mats and 4 coordinating serviettes. Assorted colours.

Hopsack Set— 6.49

Vinyl Set— 8.69

CHRISTMAS TABLECLOTHS

VINYL TABLECLOTHS

Flannel-backed for added protection. Poinsetta print on a green background.

52"x70" EACH 5.79

52"x90" EACH 7.29

60" Fringed Round EACH 7.29

Plus a good selection of oval and round vinyl tablecloths in assorted colours and patterns.

COTTON TABLECLOTHS

100% Easy-care cotton. White background with Christmas motif border.

50"x50" EACH 3.95

50"x70" EACH 4.95

TABLECLOTH COTTON

Or, choose from plain red or green, or a holly print in 100% cotton to make your own cloth for Christmas. 54" Wide.

Plains YARD 3.29

Prints YARD 3.49

To add the finishing touch, choose from our large assortment of trim.

FREE PARKING IN CAPITAL'S LARGE PARKING LOT

CAPITAL

1832 STORE STREET
385-9703
IRON & METALS LTD.

Private collection on display

'Dolls with a simple, touching appeal'

By GRANIA LITWIN
Colonist Reporter

Seventy-five years ago a beautiful doll called Bessie sat on a nursery shelf in Winnipeg and was squeezed and hugged by a young girl dressed in muslin with a pink satin sash — looking very much like Bessie herself.

After all, dolls have always reflected the fashions of their owners.

Today Bessie stares through a rain-stained window on Fort Street.

While Bessie hardly shows her age, except for the softly faded satin of her sash, she can't be played with anymore — she is three quarters of a century old.

Yet she could still be loved by a gentle mistress who would enjoy her as a work of art.

This antique doll is one of 35 in a private collection belonging to Rhodabell Davis, which will decorate the window of Rosemary Wells Antiques, 839 Fort, until Christmas.

The dolls are from 10 to 75 years old, come from as far away as Vermont, Germany, England and France and are valued at between $15 and $200.

In a day when dolls can wet their pants, throw up, burp and prattle endlessly via recording tapes in their backs, it is a relief to meet a "lady" like Bessie.

"These dolls are just plain lovable," explained Mrs. Davis, who went on to contrast them with soldier and fashion model dolls which "compete with little children. These dolls don't come with slack suits and skis; they have a simple touching appeal."

For example, Mrs. Davis picked up a 60-year-old German-made doll called Dream Baby which was fabricated to feel and look exactly like a human child.

In fact all the dolls in the display, even if not particularly old, are collectors' items for one reason or another like a rare French doll which comes complete with travelling case.

Many of the antique dolls still wear their original clothes—skirts, bonnets, hats, petticoats and long underwear. As such they present a visual history reflecting culture patterns and fashion trends from the turn of the century.

—Rob Duffus photo

Mrs. Davis displays doll

The dolls also reflect changes and growth in the toy manufacturing industry itself.

Many, like the hallmarks on fine silver, have identification marks stamped into the backs of their heads which tell who made them, when and where.

Others have a small hole in the tops of their heads. The holes, according to Mrs. Davis, were cut out to make them lighter.

"The lighter dolls could be imported cheaper" she explained, "because import taxes were based on weight of merchandise." Once in Canada, the small holes were filled in before the dolls were sold but the marks can still be found under the wigs.

Other trends in fashion and manufacturing are seen in the dolls' china feet, hands and faces which were later replaced by bisque and after that with celluloid.

Other characteristics such as sleeping eyes, open mouths, pierced ears or flared nostrils tell the age of dolls said the expert.

The fine cottons, eyelet embroidery, gingham and embroidery-on-net which clothe them are almost all the original garments. Damaged costumes have been meticulously restored by Mrs. Davis who has tried to imitate the original handiwork.

Some of the more fascinating models are the American Kewpie dolls more than 60 years old, a Shirley Temple doll, bought 46 years ago in Winnipeg and two signed hand-made dolls (a Mountie and a milkmaid) made 30 years ago by Norah Wellings an English designer.

While these period toys, a small part of Mrs. Davis' complete collection, are being displayed and sold in Victoria others are being bought by museums across North America and a selected few will be kept by Mrs. Davis.

"My original plan was to develop a representative collection of dolls for a museum for children," she said.

However, the Art Gallery of Greater Victoria could promise no permanent display space and other galleries didn't have storage room.

Montague BRIDGMAN Ltd.
China Crystal Gifts
811 Government St. 383-0821

Advertising helps you make a choice
CANADIAN ADVERTISING ADVISORY BOARD

the MAGIC TOUCH
BATH BOUTIQUE
IN THE NEW JAMES BAY SQUARE
435 SIMCOE STREET AT MENZIES
PHONE 385-2523
Wally and Louise McMullan have just opened Victoria's smartest bathroom accessories shop, and a great deal of the credit goes to the master craftsman, Jack Whitehead of J. T. Whitehead Ltd., Designer Contractor. The beautiful painting and decorating was done by McKinley Painting — Terry McKinley and his staff were really great. Now you don't have to go to Seattle or Vancouver to get everything you ever wanted for your bathroom. Fabric and plastic shower curtains, towels by Fieldcrest. Accessories from Kirsch, Guzzini of Italy and many imports for beautiful gift suggestions.
"Give Your Bathroom the MAGIC TOUCH"
• FREE UNDERGROUND PARKING BEHIND SAFEWAY •

CHRISTMAS IDEAS
may crystallize when you visit
THE ROCKHOUND SHOP
388-5341
Open TUES. to SAT. 9:30 to 5:30
Now at 777 Cloverdale
Discover Us Soon!
"A Fascinating place to shop"

It's from Birks . . .
Merry Christmas pins!
Look Christmasy this year!
Festive pins to wear at Christmas parties. Very colourful enamel and gilt. Santa Clauses, holly leaves, bells, Christmas trees and lots more!
From $2.00 to $3.50
BIRKS JEWELLERS
706 Yates St.
Hillside Shopping Centre

charge it — chargex or mastercharge
"Illya"
AN IMPORTANT CLASSIC
our ingenious shoemakers in Athens
hand-mould the sole of this great shoe
to give it not only an air of distinction,
but also a feel that's unequalled in any town shoe
we've ever seen . . .
done without adornment in soft as silk suede
in three important go anywhere colors . . .
black, navy, teak brown . . .
here again in all sizes 36.95
Ingledew's
for the great names in fashion
In Victoria — 749 Yates St.

It's from Birks for Christmas . . .
Smoking companions in Mother-of-Pearl
For the woman who likes distinctive smoking accessories, this ensemble in genuine mother of pearl and gilt makes an attractive and feminine gift.
The cigarette case is $19.95. The matching butane lighter is $17.95.
Ropes of gold
...for her ears and wrist.
A golden gift idea. A bracelet and a pair of matching earrings fashioned in the braided rope styling that gives them universal appeal. We can practically guarantee she'll love them!
Both are in 14 kt. yellow gold. The bracelet is $160. The matching pair of earrings, $65.
BIRKS JEWELLERS
706 Yates St.
CHARGEX
master charge
Hillside Shopping Centre

Many museums believe so

Is modern furniture a major art form?

By MARILYN HOFFMAN
Colonist-Monitor Service

Is modern furniture a major art form?

Many museums have thought — and demonstrated — so. And now the Cincinnati Art Museum is making its own strong affirmative statement.

The impressive new exhibition, called Change of Pace. Contemporary Furniture, 1925-1975 which continues through Jan. 4, includes more than 100 objects which have the unmistakable look of the 20th century and were unequivocally made for contemporary man. They utilize such materials as chromium, aluminum, steel, plastic, foam rubber, and wood laminates.

They all have a crispness of line and a freedom from the clutter of applied ornament.

All objects were selected, according to Carol Macht, senior curator, and Noel Martin, museum designer, for their qualities of craftsmanship, inventiveness, elegance of line, and creative handling of materials.

In addition to good design, another criterion for inclusion was one of design survival, rather than faddy innovation. Continuing demand for and production of the items were prime considerations.

Only one chair, the Charles Eames bent-plywood chair of 1946, is no longer made, but was included to show the development of this important American designer.

"If a chair, a table, or other object designed in 1925 or 1938 is still being made and used today, it would seem to indicate that it has the implicit universality of acceptance," explains Dr. Macht. "Almost every era has made its own major or minor contribution to furniture and the middle 50 years of this century have produced a look all their own. After all, furniture is an extension of one's self, and at the same time an extension of the world in which one lives."

Classic chair by Hans Wagner, 1949

The primary statement of the furnishings currently on show in Cincinnati is "that they will not be denied, in the next year, or the next, or the next," Dr. Macht says.

This curator sees the 50-year span as "a continuous development of the original ideas" except for the unproductive years of 1939-1950.

The Bauhaus group in Germany were the leaders after the First World War, and they changed the look of furniture by using slings and chrome-plated "pipes" for seats. Another Bauhaus innovation was the use of the architectural device of the cantilever applied to seating. A good example of the pipe-and-sling chair is the 1925 Wassily chair by Marcel Breuer. An example of the cantilever is the MR chair designed in 1928 by Ludwig Mies van der Rohe.

Asked which she felt were the most productive years for ingenuity of design, Dr. Macht replied, "The years 1925 to 1938, not only in Germany, but in the Scandinavian countries. Alvar Aalto's scroll chair of 1934 and his tea cart of the '30s are expressive of this period of Scandinavian modern."

After the Second World War, Italian designers came into the forefront with the typewriters of Olivetti, the advanced use of plastics by Joe Colombo and Vico Magistretti, and the ingenious modular foam-rubber series by Mario Belline.

Right now, the Americans have entered the scene and not only are carrying on the older traditions but have made notable contribution in the area of continuous seating, particularly as shown by the team of Andrew Morrison and Bruce Hannah and New Yorker John Mascheroni.

—Christian Science Monitor photos

Ludwig Mies van der Rohe chair, 1927

We asked Dr. Macht to choose her own list of modern classics of the period. She defines as classics "those pieces which, from their original appearance, have met the needs of the buying public, implying they are a satisfactory design

The 11 she selected include the Wassily chair, designed in 1925 by Marcel Breuer; the Cesca chair of 1928, also deisnged by Breuer; the MR chair of 1928 designed by Mies van der Rohe, and the Barcelona group of 1929, also by van der Rohe; the scroll chair designed in 1934 by Finnish designer Alva Aalto; the swan chair designed in 1957 by Danish designer Arne Jocobese; the stack chair produced in 1968 by Eero Saarinen; the wall system devised in 1950 by Danish designer Poul Cadovius; the side chair designed in 1974 by American Charles Eames; and the classic hair of 1949 designed by the Dane, Hans Wegner.

Scandinavians are heavily represented in this lineup, and it may be because their furniture has been continuously popular in the U.S. since its introduction in the 1930s. Danish design in particular has exercised strong influence on North American interiors and furnishings.

This "change-of-pace" exhibition in Cincinnati notes the continuing impact of 20th-century styles and recognizes the decorative arts and the environment in a new, dramatic way.

ann landers

Dear Ann Landers: To a recent letter from one of your readers signed "Too Late For Me," you replied. "It is the responsibility of parents to see to it that their children go into adulthood with healthy, normal feet. All it takes is shoes that fit."

As president of the Illinois College of Podiatric Medicine, I can tell you that statement is erroneous. Statistics which we have compiled over a period of several years show that only 14 per cent of all children's foot problems are directly related to ill-fitting shoes. The remaining 86 per cent have problems that were present at birth and became eggravated by inappropriate care which included ill-fitting shoes.

Most of the conditions found in children's feet can be helped with professional treatment by a doctor of podiatric medicine. — **Philip R., Brachman, D.P.M.**

Dear P.R.B., D.P.M.: Thank you for setting me straight. You can be sure the shoe industry will be delighted with your letter as well as your colleagues in the field of podiatry. I must say your statistics were a revelation to me.

Dear Ann Landers: I am at the end of the line. I hope you can tell me what to do. I'm going crazy.

For two years I've been hooked on this nutty broad. She is the biggest liar in the world. I can't trust her for half an hour behind my back. She cheats on me left and right. When I catch her she cries and begs me to take her back — says she had a couple drinks too many and that she didn't know what she was doing.

The last time she pulled that I said. "We're through. Get out of my life and stay out." When I came home that night she was sitting on the floor in the hall outside my apartment, bawling her eyes out. I couldn't stand it so I forgave her. Five days later she slipped out with a friend of mine, up to her old tricks again.

My doctor has me on tranquillizers because of this miserable woman. I know I should give her up but I can't seem to do it. Whenever I throw her out she comes back and cries and I give in. Please tell me what to do.— **Soft Spot.**

Dear Friend: You have a "soft spot" all right. It's your head. Apparently you can't live with that "nutty broad" and you can't live without her either.

Some people set themselves up for agony-producing situations because they feel they need to be punished. Of course it's sick, but they won't admit it. They call themselves "soft-hearted."

The day you are able to put that liar out of your life for good you'll know you are getting well. Good luck. I hope it's soon.

Coy Shop
1834 OAK BAY AVENUE
598-3832
10:00 to 5:00
Mon. to Sat.

Set The Party Begin

Kmart
Gives Satisfaction Always!
DISCOUNT BOMBSHELLS
We reserve the right to limit quantities
ON SALE SATURDAY FROM 9 A.M. WHILE QUANTITIES LAST.

MOIRS SELECTION
CHOCOLATES
Moirs 3-lb. box. Delicious hard and soft centres are coated with smooth light and dark chocolate.
SPECIAL DISCOUNT PRICE ..... 4.57 each
We reserve the right to limit quantities.

MEN'S LEISURE SUITS
100% Wrinkle-resistant polyester. Popular fall colours. Sizes 36-46.
SPECIAL DISCOUNT PRICE
19.99 each
We reserve the right to limit quantities.

KODAK CAMERA
INSTAMATIC
Pocket Trimlight 18 Camera Outfits. 25 mm. f-11 lens. 2 shutter speeds, includes a colour 20 exposure film and a flip flash.
SPECIAL DISCOUNT PRICE
23.99 each
We reserve the right to limit quantities

CHRISTMAS CAKE
1¼-lb. Family Special. Delicious Christmas Cake. Delightful Holiday treat.
SPECIAL DISCOUNT PRICE ..... 1.23 each
We reserve the right to limit quantities.

CHRISTMAS CARDS
A beautiful selection of Christmas Cards to choose from. 21 Cards per box.
SPECIAL DISCOUNT PRICE
77¢ each
We reserve the right to limit quantities.

MARLBORO BATHROOM TISSUE
Soft-white bathroom tissue. 8 rolls per package.
SPECIAL DISCOUNT PRICE
1.27 each
We reserve the right to limit quantities.

From Our Delicatessen
HAM
Delicious Lean Cooked Ham
SPECIAL DISCOUNT PRICE ..... 2.47 lb.
We reserve the right to limit quantities.

UNIVERSITY HEIGHTS SHOPPING CENTRE

OUR NEW STEAM PROTEIN PERMS ARE A TREMENDOUS SUCCESS
The tremendous success of our Protein Permanents is due to satisfied clients. Top grade lotions only are used at budget prices all year 'round. Protein permanents and healthy hair go together. No juniors to work on your hair here.
Phone 383-6015
Working Proprietor, Len Andrew of London, England
ANNAS TAYLOR BEAUTY SALON
1004 BROAD STREET (By Eaton's Carpark)

In Our 73rd Year
Saba Bros Limited
1130 Douglas St.
Phone 384-0561
Saturday Morning Specials
AFRO PRINT PANELS
For kaftans, shirts, or even tablecloths! 45" wide, 17/8 yds. long.
Reg. $9 each
Sale, Saturday Morning Only ..... 4.49 each
CHARGEX
CHARGE IT!
New Accounts Opened in Minutes
master charge

Carol Pickup
New Democratic Party
Saanich & The Islands
The Barrett Government has provided $5.00 Ambulance Service
British Columbia has strong leadership.
Let's keep it that way.
Call if you have questions or want to help.
Saanich — 3947A Quadra, 479-7138 Sidney — 9816-4th St., 656-6014
Saltspring — Ganges — 537-5163
Inserted by Saanich & The Islands N.D.P. Campaign Committee

Sleep Scandinavian
denisdown quilts
✓ finest down
✓ finest ticking
✓ 20 years of experience
Victoria General Store
767 Fort St. 383-6133

Primary Playthings
1319 Broad Street
Ph. 384-2936
We specialize in simple, sturdy play materials of instructional value. See our wide selection of marionettes, puppets, wooden toys, puzzles, children's books and many other interesting items for children.
Open 9 a.m. to 9 p.m. until Christmas
Also Featuring
BEAD-CRAFT AND MACRAMÉ SUPPLIES

HORSE HAPPENINGS

Lange wins top award

By MARILYN McCALL

The Victoria local of the Vancouver Island Quarter Horse Association held its annual meeting and election of officers following banquet at the Century Inn over the weekend. More than 30 members enjoyed an outstanding full-course dinner.

Jack Davis, the outgoing president, presented the President's Award, given to a member who has contributed much more than is normally expected of any member, throughout the year. Leo Lange was the recipient.

All information on horse groups for this column can be sent to Horse Happenings, Vancouver Island Quarter Horse Association, Box 186, Victoria, B.C.

The members elected eight directors to serve as the 1976 executive. Neil MacDonald will carry out presidential duties during the year, vice-president will be Sandy Scheer, and the secretary is Marilyn McCall. Jim Smith, Wayne Wickens, Dale Caldwell, Marney Stevenson, Merle Rimmer, and Jack Davis will serve as directors. Lange was named treasurer.

Horse racing will return to Sandown next fall. The resounding success of this year's race meet was assured several months before the official opening date when the sale of 70 debentures, totalling $35,000, and bearing only a 5 per cent return, was quickly oversubscribed by enthusiastic supporters. The fact that Capital City Turf Club is a non-profit society makes this even more impressive.

Attendance and parimutuel records, in spite of poor weather, were broken throughout the meet. An indication of the inclement weather was the fact that there was not a fast track once during the entire meet.

El Popham, president of Capital City Turf Club, promises racing will return again next fall, with improved facilities for spectators and horsemen both. He discloses that, at a recent meeting with the B.C. Racing Commission, the dates of October 15 to November 13 were applied for, which would give the 1976 meet nineteen days, rather than the 16-day term of this year's meet.

Due to the financial success of this year's meet, and the subsequent larger purses than had been anticipated, more and better horses will be attracted next year to Sandown.

It is interesting to note that the four directors, Derek Green, Dave Bowman, George Harknett, and Popham, whose horses ran in a total of about 12 races, never once entered the winner's circle, making their efforts a true labor of love. The Turf Club, with bar facilities, was full at all tiimes.

A sweepstake promotion during one racing day resulted in approximately $1500 being raised for the United Appeal. The success of this year's meet proved conclusively that Victorians missed horse racing and were glad to support the Capital City Turf Club and it's successful return of horse racing to the island.

COMING EVENTS

Dec. 6— Vancouver Island Quarter Horse Association, annual awards banquet and meeting, Courtenay. (Information, 386-3494.)

Bulletin Board

The Anglican Church Women of St. Michael's Church, 4733 West Saanich Road, will hold a Christmas bazaar and tea at the church hall from 2 to 4 p.m. today.

WOMEN'S COUNCIL

Victoria Council of Women will meet at 2 p.m. Monday in the Salvation Army Citadel, 757 Pandora. National president Mrs. Gordon Armstrong of Brentwood Bay, will speak about her recent trip to Surinam, formerly Dutch Guiana.

OPEN HOUSE

Open house will be held at the Greater Victoria Handicapped Persons Recreation Centre, 2535 Government, between 1 and 4 p.m. Monday. There will be a slide and film show of the centre's activities and courses at a similar centre in San Francisco.

CHRISTMAS PARTY

The Victoria branch of the English-Speaking Union will hold a meeting and Christmas party at 8 p.m. Tuesday in the lower hall of St. Mary's Church, 1701 Elgin.

TAP DANCE

A tap dance workshop instructed by Sherry Black will be held from 7 to 8:30 p.m. Tuesday in the YM-YWCA auditorium, 880 Courtney. For information phone 386-7511.

DOUGLAS VISIT

T. C. Douglas, MP, will be in Metchosin and Sooke Tuesday with Esquimalt NDP candidate Frank Mitchell. They will be at Sea Bluff Farm, 530 Witty's Beach, from noon to 2 p.m. and at the Sooke Legion hall, 6726 Eustace Road, from 2:30 to 4:30 p.m. Coffee will be served.

OAK BAY FORUM

An all-candidates meeting for Oak Bay will be held at 8 p.m. Tuesday in Oak Bay junior high school auditorium, Cadboro Bay. The meeting is sponsored by the non-partisan Association of Women Electors, Oak Bay division. All four candidates are expected to take part.

FOLKLORE WORKSHOP

A Mexican Folkloric workshop instructed by Lorelei Debelle will be held from 7 to 8:30 p.m. Wednesday in the YM-YWCA auditorium, 880 Courtney. For information call 386-7511.

CHRISTMAS TEA

The Christmas tea of the Women's Canadian Club will be held in The Empress at 3 p.m. Wednesday and tickets, for members only, are $3.75.

Reservations can be made by phoning 383-5695 or 656-5358 before noon Monday.

CONCERT

The Newcombe Glee Club Christmas concert will be held at 8 p.m. Wednesday in Garden City United Church, 4054 Carey. Tickets are $1 at the door.

CARNIVAL

Victoria West Elementary school will hold a Christmas carnival between 4 and 8 p.m. Wednesday at 750 Front Street. There will be stalls, games, bingo and hot meals will be served.

THERMOPYLAE CLUB

The Thermopylae Club will meet at the Maritime Museum at 8 p.m. Wednesday.

PARENTCRAFT

Parentcraft group will meet at 8 p.m. Thursday in the Eric Martin Institute. Topics discussed will be preparation for childbirth with the pre-natal and Lamaze techniques.

The "Victoria Society of Artists" presents their CHRISTMAS EXHIBITION and SALE OF PAINTINGS in the HILLSIDE MALL DECEMBER 8 to 13 Store Hours

DISCOVER A GREAT EUROPEAN TRADITION AT The Eiderdown Shop
No. 4-720 Yates St. 384-0133
YATES STREET MALL
PURE GOOSE DOWN QUILTS AND PILLOWS MADE IN VICTORIA

• Some Gift Ideas!
• Bartlett Prints
• Table Nests
• Wine Tables
• Clocks • Water Colors
• Oils, • Maps, etc.
THE ISLAND GALLERY
2188 Oak Bay Avenue Tues - Sat.

BEST-EVER SELECTION Of Our Biston ENAMEL BOXES for Christmas
WALLER ANTIQUES LIMITED
828 Fort St., Victoria, B.C.
Telephone 388-6116

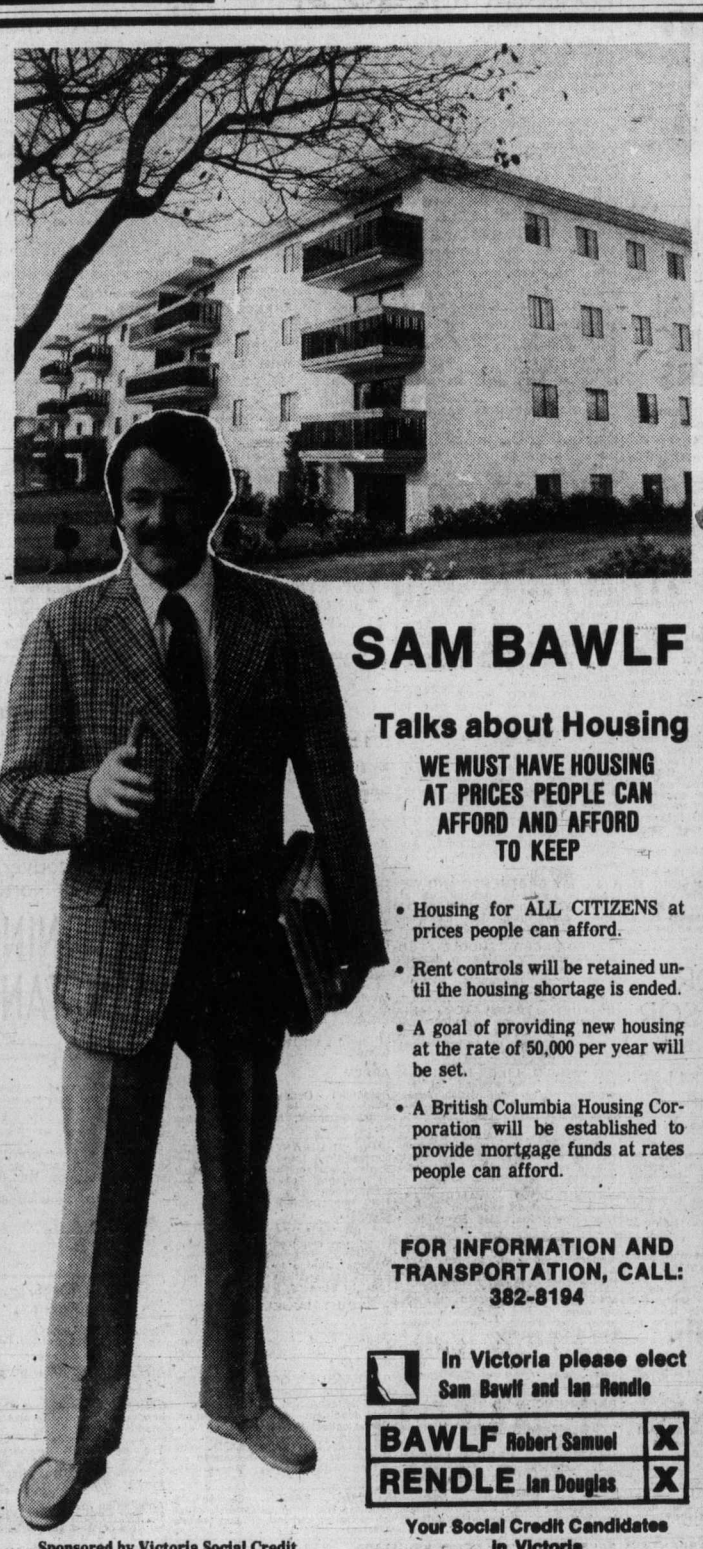
SAM BAWLF
Talks about Housing
WE MUST HAVE HOUSING AT PRICES PEOPLE CAN AFFORD AND AFFORD TO KEEP
• Housing for ALL CITIZENS at prices people can afford.
• Rent controls will be retained until the housing shortage is ended.
• A goal of providing new housing at the rate of 50,000 per year will be set.
• A British Columbia Housing Corporation will be established to provide mortgage funds at rates people can afford.
FOR INFORMATION AND TRANSPORTATION, CALL: 382-8194
In Victoria please elect Sam Bawlf and Ian Rendle
BAWLF Robert Samuel X
RENDLE Ian Douglas X
Sponsored by Victoria Social Credit
Your Social Credit Candidates in Victoria

Bless this House with a 'Sounder' BY HAMMOND and create a new dimension in family participation for only $599.00
Ask about Christmas Layaway
Hammond Organ Studios
In Victoria at 3400 Douglas Street
Phone 388-9177

Come and See . . .
McCALL DAVEY DRUG
New! Wonderful! FRESH LOOK
at 3074 SHELBOURNE STREET CORNER HILLSIDE
PHONE 595-8106
AMPLE PARKING
Stop in soon at McCall Davey Drug. You will be pleasantly surprised at the complete new atmosphere! The store has been renewed, re-arranged, entirely changed. It REALLY IS NEW THROUGHOUT.
Come in and get acquainted with our new set-up. So fresh and pleasant for shopping, and so easy to make selections. Remember too — McCall Davey
Prescription Delivery.
WATCH FOR OUR IN-STORE SPECIALS!
We Reserve the Right to Limit Quantities
Sale Continues 'till Wed., Dec. 10th

Johnson & Johnson BABY POWDER, 14oz. 99¢

150 ml. 1.39

ULTRA-BAN ROLL-ON Antiperspirant Lotion, 2.5-oz. 1.39

HEAD & SHOULDERS LOTION-SHAMPOO 100 ml. 89¢

Vaseline Intensive Care LOTION
Treats, soothes and restores moisure. 650 ml. 1.69

ASPIRIN 200s 1.49

LYSOL SPRAY 14-oz. 1.38

LISTERINE Kills germs by millions on contact. 30-oz. 1.69

NEO-CITRAN Hot drink medicine, for colds. 10 Doses. 1.09

MALTLEVOL-12 Liquid Fortified tonic containing vitamins and iron 2.88

SIMILAC Liquid concentrate. Plain. PER CASE 12.99

NEUTRAGENA SOAP Specially formulated for sensitive skin. EACH 79¢

KOTEX New-freedom Minipads. Beltless. 10s. 49¢

Delsey BATHROOM TISSUE 2-Ply, while stock lasts. 4 ROLLS 99¢

Gift from L'Oreal FREE SHAMPOO WITH PURCHASE OF L'Oreal excellence shampoo-in hair color. 3.25

CALCIUM SANDOZ SYRUP 8-oz. 1.99

Imperial Rubber GLOVES 2 PAIR 1.79

Johnson & Johnson BABY SHAMPOO 15-oz. 1.89

DIOVOL Relief for acid indigestion and gas. 12-oz. 1.79

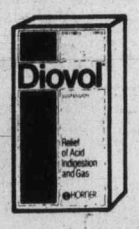

MAGNOLAX Effective, gentle pleasant laxative. 16-oz. 1.19

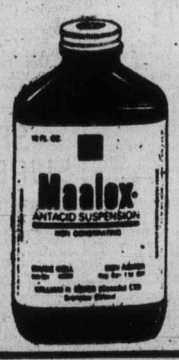

MAALOX Non-constipating antacid suspension 12-oz. 1.78

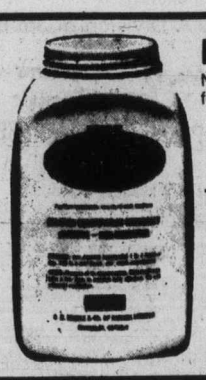

METAMUCIL Natural source treatment for constipation. 12-oz. 2.39

BENYLIN Pleasantly flavored syrup for coughs due to colds. 12-oz. 2.49

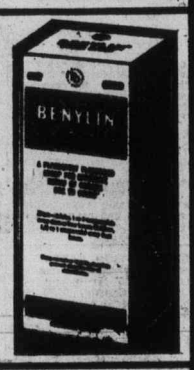

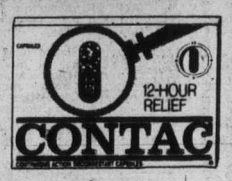

CONTAC-C For symptomatic relief of colds, hay fever, and sinusitis. 1.09

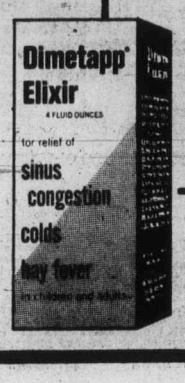

DIMETAPP ELIXIR For relief of sinus congestion, colds, and hay fever. 4-oz. 1.39

Call McCall Davey for Prescription Refills. Speedy, Efficient, and Delivered to You Promptly.

386-2121
Monday through Saturday
8 a.m. to 6 p.m.

CLASSIFIED ADVERTISING

Vancouver Island's Largest Shopping Centre in Print

386-2121
Monday through Saturday
8 a.m. to 6 p.m.

CLASSIFICATION INDEX

VITAL STATISTICS
1 Births
8 Cards of Thanks
5 Deaths and Funerals
9 In Memoriams
10 Funeral Directors
11 Monuments

NOTICES
14 Announcements
15 Coming Events and Meetings
16 Catering, Banquets and Reception Rooms
17 Restaurants
18 Places to Visit
20 Lost and Found

EMPLOYMENT
21 Help Wanted—General
22 Office Help
23 Skilled Trades
24 Sales Persons and Agents
25 Teachers
26 Part Time—Temporary Help
30 Situations Wanted

BUSINESS SERVICES AND DIRECTORY
36 Business Services and Directory

PERSONAL SERVICES
33 Bands, Musicians and Orchestras
40 Business Personals
43 Dancing
42 Education
71 Music Teachers
39 Personals
32 Trade Schools
38 Travel

MERCHANDISING
83 Aircraft
117 Antiques
78 Bicycles
80 Boats and Marine
65 Building Supplies
93 Cameras, Supplies and Photo Finishing
127 Chicks, Poultry, Hatching Eggs, Supplies
135 Farm Implements
12 Florists
60 Fuel
97 Furniture
120 Garden Supplies
99 Groceries, Meat and Produce
130 Heavy Equipment and Machinery
128 Livestock, Supplies and Events
100 Miscellaneous for Sale
103 Miscellaneous Wanted
109 Miscellaneous to Rent
77 Motorcycles
70 Musical Instruments
125 Pets and Supplies
96 Ranges, Stoves and Furnaces
92 Sporting Goods
115 Swaps
63 Timber
98 TV, Stereo, Radio Sales and Service
112 Wanted to Rent, Miscellaneous
116 Coins and Stamps

AUTOMOTIVE
115 Automobile Financing and Insurance
164 Auto Body and Painting
162 Auto Repairs, Service and Towing
168 Campers, Trailers and Motor Homes
166 Cars and Trucks Wanted
150 Cars for Sale
151 Sports, Import Cars
148 Lease Vehicles
169 Mobile Homes and Parks
149 New Car Directory
160 Parts, Accessories
158 Tires
154 Trucks and Buses
156 U-Drive and Auto Washing

ACCOMMODATION
185 Convalescent and Rest Homes
175 Hotels
178 Summer Homes, Cottages and Resorts
181 Tourist Accommodation

RENTAL
201 Apartments to Rent, Furnished
200 Apartments to Rent, Unfurnished
202 Furniture to Rent
203 Apartments Wanted
206 Duplexes to Rent
207 Duplexes Wanted to Rent
215 Halls, Warehouses, Stores and Offices to Rent
127 Housekeeping Rooms to Rent
199 Housekeeping Rooms Wanted
211 Houses to Rent, Furnished
210 Houses to Rent, Unfurnished
212 Houses Wanted to Rent
190 Room and Board
191 Room and Board Wanted
193 Rooms to Rent
194 Rooms Wanted

FINANCIAL
155 Automobile Financing and Insurance
233 Mortgage Loans and Insurance
234 Mortgages for Sale
230 Personal Loans and Insurance
235 Wanted to Borrow

REAL ESTATE
280 Acreage for Sale and Wanted
240 Business Opportunities
241 Business Opportunities Wanted
247 Commercial or Industrial Properties
258 Condominiums and Townhouses
253 Country Homes and Properties
270 Exchange Real Estate
290 Farms for Sale and Wanted
263 Garages for Sale, Rent, Wanted
293 Gulf Island Properties
250 Houses for Sale
265 Houses Wanted to Buy
295 Listings Cancelled
268 Listings Wanted
271 Lots for Sale
294 Mainland and Out-of-Province Properties
273 Property for Sale
274 Property Wanted
244 Revenue Property
245 Revenue Properties Wanted
285 Up-Island Properties
256 Waterfront Properties
300 Churches

TERMS OF PUBLICATION

The Victoria Press Ltd. shall not be liable for non-insertion of any advertisement beyond the amount paid for such advertisement.

In the event of an error occuring the liability of Victoria Press Ltd. shall not exceed the charge for the space actually occupied by the item in question.

All claims on error in publication shall be made within 12 hours thereafter and if not made shall not be considered. No claim will be allowed for more than one incorrect insertion not for errors not affecting the value of the advertisement.

All estimates of cost are approximate. Advertisers will be charged with space actually used.

All advertising copy will be subject to the approval of the Victoria Press Ltd., who reserve the right in its sole discretion to classify, reject or insert copy furnished.

All advertisments must comply with the British Columbia Human Rights act. This act states no advertisement may state or imply a preference, limitation, or specification on the basis of an applicant's race, religion, colour, marital status, ancestry, place of origin, age; or sex (unless the matter relates to the maintenance of public decency AND prior approval has been obtained through the Human Rights Branch).

While every endeavour will be made to forward replies to box numbers to the advertiser as soon as possible, we accept no liability in respect or loss or damage alleged to arisen through either failure or delay in forwarding such replies, however caused, whether by negligence or otherwise.

NOTICE OF COPYRIGHT

Full complete and sole copyright in any advertisement produced by Victoria Press Ltd. is vested in and belongs to, Victoria Press Ltd.; provided, however, that copyright IN THAT PART AND THAT PART ONLY of any such advertisement consisting of illustrations, borders, signatures or similar components which is, or are, supplied to Victoria Press Ltd. by the advertiser in the form of engravings, matrices, casts, etc., and incorporated in said advertisement shall remain in and belongs to the advertiser

SUBSCRIPTION RATES

Wherever carrier service is maintained, $4.00 per month.

By mail — Canada, $5.00 per month, $14.50 per 3 months, $28.00 per 6 months, $55.00 per year. United States, $5.25 per month.

Sunday Only — Canada, 35c per copy. United States, 40c per copy. Commonwealth and Foreign rates on request.

Mail subscriptions are payable in advance.

Authorized as second class mail. Post Office Department, Ottawa. Member Audit Bureau of Circulations.

CIRCULATION REPRESENTATIVES

Duncan, Chemainus—
P. J. Rogers 746-6181
Nanaimo 753-2766
Lake Cowichan— 749-3156

1 BIRTHS

BROWN—Born to James and Irene on December 2nd, 1975, at Royal Jubilee Hospital, a boy, James David, 8 lbs. 5 ozs. A brother to Chris. Thanks to Dr. Rasmussen.

CINO — Born to Thomas and Gayle a girl Jennifer Lynn, 6 lbs. 5 oz. November 29th, 1975. A sister for Kerrie Anne. Thanks to Dr. W. J. Bell, Dr. Spencer and Maternity Staff at Royal Jubilee Hospital.

DAVID — Born to Tom and Carol, on December 2nd, 1975, at Royal Jubilee hospital, a boy, Joseph William, 7 lbs. 15 ozs. A brother to Thelma. Thanks to Dr. Rasmussen.

HUGHES — Born to Allan and Diana, (nee Lawrence) of 445 Judlea Court, Richmond Hill, Ontario, on Nov. 22nd, a son, Rowan Lawrence, 7½ lbs. a brother for Erik, Fiona and Sarah.

5 DEATHS and FUNERALS

ALLINGHAM — In Victoria on December 4, 1975, Minnie Mosselean Allingham, aged 76 years, born in Gilbert Plains, Manitoba, resident here since 1967, formerly of Campbell River. Widow of Mervyn Cyril Allingham, she leaves one daughter, Esther Lewis of Swift Current; three sons, Garth of Vancouver, Arden of Nanaimo and Barry of Campbell River; grandchildren; a brother, Archie Waggoner of Victoria, and one sister, Bertha Rutledge of Victoria.
Funeral service in the FAMILY CHAPEL of McCall Bros. on Tuesday, Dec. 9 at 1:00 p.m. with Mr. C. Kingsfield officiating. Flowers gratefully declined. Donations may be made to the Salvation Army, 769 Pandora Ave.

BAILEY — On December 4, 1975, Iona May Bailey (nee Cutler), age 75 years of Vancouver. B.C. Survived by son, Major W. J. Bailey, Ottawa; daughter, Melva J. Watt, Salt Spring; also nine grandchildren.
Funeral service Monday, December 8 at 2:00 p.m. in the Chapel of Simmons and McBride Funeral Directors, Broadway at Maple Street. Rev. Harry Lennox D. D. officiating; cremation, Garden Chapel. In lieu of flowers, donations to the B.C. Cancer Foundation or the B.C. Heart Foundation will be appreciated.

BROWN — Wilfred George in Victoria, B.C. on December 5, 1975. Born in Kensington, P.E.I., age 58 years. Survived by his loving wife, Elizabeth; a son, George Thomas of Saskatoon, and a daughter, Cheryl E. Brown of Victoria, and a grandson, Christopher Michael; also a brother, Ray of Edmonton, and two sisters, Irene of Vancouver and Laura of Alameda, Sask.
PRIVATE FAMILY SERVICE. Interment in the Royal Oak Cemetery. Rev. R. Allen officiating. Arrangements by FIRST MEMORIAL SERVICES LTD.

BURTT-MARTIN — On December 4, 1975, Grace Emily of Sidney. B.C. aged 84 years. Survived by one son, Peter S. Burtt, Hagensborg, B.C.; two daughters, Mrs. G. (Betty) Chapman, Smithers, B.C. and Mrs. W. H. (Joyce) Gray, Langford; five grandchildren and 14 great-grandchildren.
Funeral service in St. Stephens Church, Mt. Newton Cross Road, Central Saanich, Monday, December 8, 1975, at 3:30 p.m. Canon F. Vaughan-Birch officiating. In lieu of flowers donations to the B.C. Heart Fund would be appreciated. Arrangements through the Memorial Society of B.C. and FIRST MEMORIAL SERVICES Ltd.

CUNNINGHAM—Mr. Malcolm Preston Cunningham, aged 22 years, born in Newmarket, Ontario, late residence, 8134 Haultain St. He leaves his father, Malcolm A. Cunningham, brother, Keith and his sister, Linda Rae at the residence, 4346 Shelbourne Street; his grandparents; aunts and uncles.
Service will be held in the Sands Mortuary Limited, "Memorial Chapel of Chimes", on Monday, December 8, 1975 at 10 a.m. Karl Janzen officiating.
SANDS — VICTORIA

DE LA FELD—In Victoria, B.C., on December 4, 1975, Countess Adeline Cecelia de la Feld in her 95th year, of 336 Simcoe Street. Survived by her sister in England, nephews and nieces in Italy, Ireland and England.
Requiem Masss in St. Barnabas Church, 1601 Belmont Ave. on Monday, December 8, at 10 a.m. Canon Brian T. Page officiating. Flowers gratefully declined. Hayward's Thomson and Irving Funeral Chapel in charge of arrangements.

ENG—At her residence, 3224 Aldridge Street, on November 29, 1975, Mrs. Jook Shu Eng, age 83 years. Born in Sun Wai, China and had been a resident of Victoria for the past 15 years. She leaves her grandson, You Ming Eng and his wife, Yet Foon Eng, at home, granddaughter, Shek Yen, Boston, Mass., four great-grandchildren; daughter-in-law, Ko King Ying, at home.
Service will be held in the Sands Mortuary Limited "Memorial Chapel of Chimes" on Friday, December 12, 1975 at 1 p.m. Rev. C. Y. Chow officiating.
SANDS — VICTORIA

JACKSON—On December 4, 1975, Sarah Humphrey Jackson in her 84th year of Vancouver, B.C. Survived by her loving family sons, Reginald, Lloyd, Duncan; daughter, Mrs. Bernice Hannae; 11 grandchildren, three great-grandchildren.
Funeral service Monday, December 8, at 2 p.m. in the Chapel of Forest Lawn Funeral Directors, Royal Oak at Canada Way. Rev. E. Lowe officiating. Cremation. Interment at Winnipeg. In lieu of flowers, donations may be made to B.C. Cancer Foundation.

JOHNSON — In Victoria on December 4, 1975, Miss Esther Davida Johnson, aged 75 years, born in Sweden and resident in Victoria since 1932. She leaves three sisters and one brother in Sweden; nieces and friends.
Funeral service in the FAMILY CHAPEL of McCall Bros. on Monday, December 8 at 3:30 p.m. with the Rev. R. Nelson officiating.

MATIER — In Victoria on December 3, 1975, Mr. Robert Matier aged 87 years. Born in Kilkeel, County Down, Ireland, formerly of 805 Gordon Street. He was a member of the Union Club, served overseas with the Canadian Army, in World War One and was an Adherent of St. Andrew's Prresbyterian Church.
Funeral service in the FAMILY CHAPEL of McCall Bros. on Monday, Dec. 8 at 10:15 a.m. with the Rev. B. Molloy officiating.

RITCHIE—Passed away on December 2nd, 1975, Westley Ritchie of 4101 Gordon Head Rd. Born in Belfast, Ireland, age 92 years. Formerly of Cloverdale and White Rock, B.C. Survived by his daughters, Mrs. J. E. (Maureen) Taylor and Mrs. Bill (Marion) Mallett both of Victoria, also five grandchildren.
Memorial service Saturday, December 6, at 10 a.m. in the Chapel of First Memorial, 4725 Falaise Dr. Rev. F. Patterson officiating (cremation). In lieu of flowers donations may be made to the B.C. Cancer Society, 857 Caledonia Ave. Arrangements by the Memorial Society of B.C. and FIRST MEMORIAL SERVICES LTD.

STILES—In Victoria, B.C. on December 4, 1975, Mr. Arthur George Stiles, age 70 years. Born in Bermuda and had been a resident of Victoria for the past 50 years, late residence, 106 Glentana Road. He leaves his wife, Ellen at home, daughters, Mrs. Mary Henson, Mrs. Betty Hamm, and Mrs. Mavis Clark, Victoria, B.C., son, George, Cole Lake, Alta., grandchildren and great-grandchildren. The late Mr. Stiles served with the Royal Canadian Army for 21 years.
Service will be held in the Sands Mortuary Limited "Memorial Chapel of Chimes" on Monday, December 8, 1975 at 1 p.m. Rev. Canon G. H. Greenhalgh officiating.
SANDS — VICTORIA

THORNE — James. Suddenly in Sidney, B.C. on December 4, 1975. Born in Mitchell, Ontario, age 70 years. Former resident of 45 Nibberson Crescent, and 1029 Llewellyn Place, Sidney, B.C. Predeceased by his wife Violet in 1974, and a son Kenneth James in 1971. Mr. Thorne served overseas in the first war. He was a life member of the Telephone Pioneers of Canada. He is survived by a son John (Jack) Thorne of Port Elgin, Ont., also grandchildren and great-grandchildren.
Memorial Service will be held on Monday, December 8, 1975 in St. Andrew's Anglican Church, Sidney at 1 p.m. Rev. Robert Sansom officiating. (cremation). Flowers are declined with thanks, donations may be made to the B.C. Heart Fund, 620 View St. Victoria, B.C. Arrangements by the Memorial Society of B.C. and FIRST MEMORIAL SERVICES LTD.

TRUESDALE — On december 3, 1975 at Duncan, B.C. Mr. Therin Harold Truesdale, beloved husband of Robina Truesdale of 3371 Auchinachie Road, aged 86 years. Mr. Truesdale was born in Ontario and came to the Cowichan Valley at the age of two years. He was educated in the local schools and on completion became a stationary engineer for the Hillcrest Lumber Co. Then he was Chief Engineer for the hospital in Duncan until his retirement. Mr. Truesdale was a sixty year member of the I.O.O.F. Lodge of Duncan and a member of the United Church of Canada. Besides his loving wife he is survived by one son Lewis of Kitimat; four daughters, Mrs. D. E. Filion (Margaret), Mrs. H. J. Wilkinson (Doreen), Mrs. W. Callewaert (Nairn), Mrs. J. D. Lister (Glenys), all of Duncan. Six grandchildren, two sisters, Mrs. Edgar Mackenzie (Blanche) in Port Alberni and Mrs. J. E. Moore (Irene) in Duncan.
Funeral service will be held on Monday, December 8th at 1:30 p.m. in the Duncan United Church with the Rev. J. L. Ware officiating. Sands Hirst Funeral Chapel are in care of arrangements.
SANDS HIRST — CUNCAN

9 IN MEMORIAM

BELL — In memory of my beloved wife, Esther Amelia, who passed away Dec. 6, 1971.
Deep in my heart lies a picture,
Of a loved one laid to rest,
In memory's frame I shall keep it,
Because she was one of the best.
—Ever remembered by her husband, Jack.

THEY SHALL GROW NOT OLD, AS WE WHO ARE LEFT GROW OLD, AGE SHALL NOT WEARY THEM, NOR THE YEARS CONDEMN. AT THE GOING DOWN OF THE SUN, AND IN THE MORNING, WE WILL REMEMBER THEM.
—WITH GRATITUDE, SANDS.

10 FUNERAL DIRECTORS

Sands
SERVING VANCOUVER ISLAND
WE CARE
Dedicated to service
Sensible Prices
SANDS FUNERAL CHAPELS
VICTORIA 388-5155
SIDNEY 656-2932
COLWOOD 478-3821
DUNCAN 746-5212
LADYSMITH 245-2331
NANAIMO 753-2032
Your seven community Chapels, Independently Family Owned and Controlled. Sands since 1912.

McCall's
MONDAY
MATIER, Mr. Robert
10:15 a.m. FAMILY CHAPEL
JOHNSON, Miss Esther
3:30 p.m., FAMILY CHAPEL
TUESDAY
ALLINGHAM, Mrs. Minnie M.
1:00 p.m., FAMILY CHAPEL
McCALL BROS.
Floral Funeral Chapels
385-4465

MEMBER BY INVITATION
NSM NATIONAL SELECTED MORTICIANS
SINCE 1932
VICTORIA, 388-5155
SIDNEY, 656-2932
COLWOOD, 478-3821
DUNCAN, 746-5212
LADYSMITH, 245-2331
NANAIMO, 753-2032
Removal And Service Arrangement
Covering Vancouver Island
A Division of Sands

INTERNATIONAL FLIGHT CARE
Specializing in forwarding to or from anywhere
WORLD WIDE FUNERAL INFORMATION SERVICE
call collect
or cable
"Mortuary Victoria"
A Division of Sands

Hayward's Thomson & Irving
Funeral Chapels
1625 Quadra St.
384-2612 — 386-3505
Superior Service Since 1867

CUNNINGHAM FUNERAL CHAPEL
1155 Fort Street
Phone 384-5512 or 384-8626
Offering dignified moderate service for all. Geo. S. Cunningham, owner, manager.

FIRST MEMORIAL SERVICES
Serving the Public and Exclusive Undertakers for the Memorial Society of B.C. 658-5244.

11 MONUMENTALS

STEWART MONUMENTAL Works Ltd.
ESTABLISHED 1896
Memorial of Distinction
Marble fireplace and tabletops
1403 May St. 384-3452

MORTIMER'S MONUMENTS
ESTABLISHED 1877
"The Finest in Craftsmanship"
633 DAVID ST. 383-6421

14 ANNOUNCEMENTS

SUPPORT DAVE BARRETT'S Government. Big business backs Social Credit. We depend on you. Individual donations thankfully received. Bumper stickers, signs, buttons, and posters also are available. Phone 386-8497 or 386-8498, 1018 Blanshard St. New Democratic Party. Inserted by the New Democratic Party.

CHRISTMAS GIFT SUGGESTION — Stereo record released by the Victoria Choral Society-Choral Works by Handel, Bach, Mozart and others. Available at the Bay, Woodwards, Sears, Record Gallery and Modern Sound.

14 ANNOUNCEMENTS

IN MEMORIAM DONATIONS
to be used exclusively for
CANCER RESEARCH
should be directed to
CANADIAN CANCER SOCIETY
857 Caledonia Ave., Victoria

15 COMING EVENTS and MEETINGS

OAK BAY LIONS BINGO
SAT., DEC. 6 — 7:15 P.M.
O.A.P. HALL,
1600 GOVERNMENT ST.
DOORS OPEN 6 P.M.
Admission $1
6 CARDS $2
EXTRA 5 GAMES
25c A CARD
GOV'T LICENSED
PROCEEDS TO CHARITY

LONDON BOXING AND ATHLETIC CLUB GENERAL MEETING, MON., DEC. 8, 7 P.M. CLUB HOUSE 1600 QUADRA ST.

FLEA MARKET
SANSCHA HALL—SIDNEY
Pat Bay Hwy and Beacon Ave.
Sun., Dec. 7th—9:30-4:00 p.m.
Thousands of gift ideas and treasures. Old and modern — interest for all.
Admission 25c
Reservations 656-3082

"3 DIMENSION SALE"
Bazaar items, Xmas Gifts etc. Super-quality Clothing. Rummage Sale. Sat. Dec. 6th, 10 a.m. Fairview United Church Hall, 1303 Fairfield Rd. Grace MacInnis NDP Club.

BINGO
Non-Status Indians, Langford Legion Branch No. 91, Monday 7:30 p.m. Early Bird Games start at 7, 6 cards $2. Extra cards 25c. Everyone welcome.

BAN THE LEG-HOLD TRAP TEA and Bake Sale, Sat., Dec. 6th, 2-4 p.m., Centennial Church, 649 Gorge Rd. Useful discards, Christmas gifts, books, raffles and musical treat, Admission 75c.

THE VICTORIA MUSICAL ARTS Society Christmas Carols and Tea. Gladys Pearcy Singers, Sunday, Dec. 7, McPherson Playhouse, 2:30 p.m. Tickets $3 each.

REGULAR SATURDAY OLD time dance, 9-12, Columbian Orchestra, St. Alban's Hall, Coffee. 479-8803.

MYSTERY TOURS
Leaves V.I. Coach Lines depot every Sunday at 1:30 p.m. Return 5 p.m., $4.50 includes tea. 385-4411.

20 LOST and FOUND

LOST: GOLD ELECTRIC lighter, 3" tall with name engraved on side. Sentimental value. Reward. Any information phone 382-8432 after 5:30. 386-8311 8—4:30 V. Duckworth.

LOST DOG—GOLDEN RETRIEVER, Male on Durrance Rd. Reward offered. 387-5171 between 9 a.m. and 4:30 p.m. or 652-5657 after 6 p.m.

LOST: SMALL GOLD WRIST watch on leather band, Oak Bay Ave.—between Imperial Bank of Commerce. 2314 Oak Bay Ave. 598-2059.

LOST: ONE PAIR OF RUNNERS, T-shirt and shorts inside blue Health Spa bag. If found, phone 652-2647 and ask for Gina.

LOST — RING OF KEYS, vicinity Burnside Plaza Barber Shop. 382-7387 (Saturday and Sunday).

LOST—BLACK HUSKY —Newfoundland retriever cross dog, male, 1½ years, Quadra-Saanich Road area. 479-6492.

LOST IN GORGE - TILLICUM area, 1 year old grey stripped short haired male cat. Sadly missed. Reward. 385-6060.

LOST: GOLD CHAIN AND cross, vicinity Hillside Mall, sentimental value, 592-0498.

LOST: FEMALE TERRIER cross, black with white chest. McBriar - Lake Hill area. 479-8764.

LOST: DOG, GRAY MALE, MIXture of sheep dog and bear. 384-8382.

LOST — REWARD $10. KEY ring with green ball and two keys. Victoria Press, Box 40.

LOST: 4-MONTH-OLD BLACK male Lab cross in Shelbourne-Haultain area. 592-1071.

LOST: MEN'S GLASSES, VICINity Capital Iron, or Government Building, 592-7300 after 6 p.m.

LOST DEC. 2, GOLD LADIES Gruen wrist watch, Fort-Rockland area. Reward, 595-6836.

FOUND, BRINDLE BOXER, APproximately 1-yr.-old. Male, owner please call 382-0957.

LOST: LADIES' HALF GLASSES, silvered frame, black case, 478-5216.

LOST: MALE NEUTERED SIAmese. Reward, 477-9804 and 592-3477.

FOUND—MAN'S WATCH ON Rocky Point Rd. 478-3035.

21 HELP WANTED GENERAL

ADVERTISEMENTS IN THIS CLASSIFICATION MUST COMPLY WITH THE BRITISH COLUMBIA HUMAN RIGHTS ACT

AVON
MONEY, NEW FRIENDS, Challenges, Recognition, Achievement, Importance, Belonging, the Glamour of the Beauty Business. All reasons why people enjoy selling AVON. You can too! Call Miss Binder 384-7345.

APT. MGR.
Manager couple required for large apartment block, including indoor pool. Apartment experience necessary. Good working conditions and salary offered. Reply stating age and experience to Victoria Press Box 44.

WANTED RETIRED STENOGRApher to take dictation of few letters about once a week, for disabled man at his apartment. Typing on Stenographers own machine, phone 595-1379.

LIVE-IN HOUSEKEEPER IN A cozy convenient home, a short walk to Oak Bay Village. Older person preferred. To keep house for elderly gentleman. 598-1181.

WAREHOUSE MAN, EXPERIenced in wholesale plumbing and heating only. Victoria Press Box 45.

BABYSITTER, MY HOME, FOR 2 year old Monday-Thursday, 8-5, ride home provided. 478-0425.

MATURE WOMAN AS LIVE IN or out baby sitter for 3 children, room and board plus. 598-6368.

WANTED: BABYSITTER NEAR vicinity of Carey and Marigold, call Bridget, 479-6450.

EXPERIENCED WAITRESS-waiter. Apply in person at Maple Leaf Restaurant. 1213 Douglas St.

CHAMBER PERSON REQUIRED immediately, 4-hours daily. Apply in person, 270 Government St.

EXPERIENCED COFFEE SHOP waitress-waiter. Apply in person, the Tokia Villa Restaurant.

WANTED TWO FRAMER CARpenters with experience, steady work, top money. 382-6458.

ROOM AND BOARD IN RETURN for evening meal—light duties, evenings, 598-2548.

21 HELP WANTED GENERAL

City of Vancouver
Technical Opportunites in
PLANNING and ENGINEERING

ENGINEERING ASSISTANT III
(Competition No. R-1335)

As a member of the Operational Planning Branch of the Traffic Division, the incumbent will perform fairly complex technical-analytical work pertaining to traffic operations. Duties will include conducting analyses and the preparation of reports regarding signal needs and the safety and operational efficiency of street design.

The position requires completion of grade 12 or an equivalent standing in techncial school supplemented by advanced technical courses. Traffic engineering experience and drafting ability are an asset. Effective report writing and oral communication skills are essential.

The salary is $1059 to $1267 per month, increasing to $1130 to $1351 per month January 1, 1976.

ENGINEERING ASSISTANT II
(Competiton No. R-1311)

As a Draftsperson in the Drafting Branch, the incumbent will perform technical engineering drawing work at the intermediate level. Duties will include the preparation of engineering drawings for street paving projects, sewer systems, wiring layouts, water mains and street lighting projects as well as maintaining record plans for underground utility installations. Experience using ink and mechanical lettering devices is an asset.

The position requires completion of grade 12 or an equivalent standing in technical school plus at least one year's experience in drafting.

The salary is $886 to $1059 per month, increasing to $945 of $1130 per month January 1, 1976.

PLAN CHECKING ASSISTANT II
(Competition No. R-1350)

As a member of the Development Permit Group in the Zoning Division of the Planning Department the incument will perform fairly complex technical and clerical work in the examination of plans submitted for development permits to ensure conformance with Zoning By-law regulations. Work will include site investigations and the presentation of oral and written reports to the Develpment Permit Sub-Committee.

The position requires completion of grade 12 supplemented by considerable technical training and experience in building construcion. Good interpersonal skills are required.

The salary is $1011 to $1213 per month, increasing to $1078 to $1294 per month January 1, 1976.

These positions are open to both Male and Female candidates.

Applications may be obtained by mail from the Director of Personnel Services, Vancouver City Hall, 453 West 12th Avenue, Vancouver, B.C. or by calling 873-7663 or 873-7664. Please quote appropriate competition number.

PROVINCIAL GOVERNMENT requires **FINANCIAL ASSISTANCE WORKERS**

The Department of Human Resources has the following openings:

PRINCE GEORGE—COMPETITION No. 76:40
SALARY — *$1,015-$1,160
Return applications to PRINCE GEORGE (address below)

ALERT BAY (Half-time position) COMPETITION NO. 76:41
SALARY—*$507.50-$580 plus $38.25-month Isolation Allowance
Return applications to VICTORIA (address below)

Under direction, to be responsible for interviewing applicants; to counsel, complete documents, liaise and make referrals to other agencies; to report cases of suspected fraud and perform other related duties. Requires Secondary School Graduation plus, preferably, completion of some undergraduate courses in Social Science and/or a Social Welfare Aid course from a recognized university or college; two years' related experience; ability to meet and deal with the public and to work independently; a valid B.C. Driver's Licence. Use of personal car for business purposes (on expenses) may be a requirement of the job.
* Lesser qualified applicants may be appointed at a lower salary range.
Canadian citizens are given preference.
Obtain applications from the PUBLIC SERVICE COMMISSION, 544 Michigan Street, Victoria V8V 1S3 OR 1488 Fourth Avenue Prince George V2L 4Y2 and return as indicated above by December 24, 1975.

SENIOR SUPERVISOR
(Summer Recreation)
$955—$1141
Per Month
(1976 rates)

Seasonal work for the period June-August in the Saanich Summer Recreational Program. Responsible for organizing summer playgrounds and conducting a weekly Leadership Training Course commencing January 12 and lasting 20 weeks.

Should have experience and training in Municipal recreation programs including tot lots, day camps and playground parks. Completion of a Community College Recreation Course and be able to successfully deal with the public and fellow employees.

Completed Saanich Application Forms will be received by the undersigned until 4:30 P.M., Friday, December 19th, 1975.

Personnel Director
Saanich Municipal Hall
770 Vernon Avenue
Victoria, B.C.

URGENTLY REQUIRED, 1 RELIable high school girl for after-school babysitting, Oaklands School area, phone 592-3353.

2 EXPERIENCED CARPENTERS with own tools, see Leo at 563 Johnson St. Hours 9-12.

21 HELP WANTED GENERAL

SENIOR CIVIL ENGINEER
Kelowna, B.C.

Ker, Priestman and Associates Ltd. have a vacancy in their Kelowna Branch Office for a registered Professional Engineer. Minimum requirements are graduation in Civil Engineering from a recognized University with specialization in municipal engineering design, and at least five years broad experience with municipalities or consulting engineers.

Salary commensurate with qualifications and experience. Full details of qualifications and experience should be provided, by telephone if necessary.

J. Priestman, P. Eng
Ker, Priestman and Associates Ltd.
400-880 Douglas Street
Victoria, B.C.
V8W 2B7

Telephone: 388-6676

STUDENTS or ADULTS
with small car or motorcycle, interested in augmenting income by morning newspaper delivery in the Wilkinson-Interurban area. Delivery would take approx. 1½ hours per day and route earnings would be in vicinity of $140 per month. Prefer someone living in or near Colquitz area. Please apply R. Elliott. 383-4111, Local 166.

EXPERIENCED DRAPERY AND TRACK INSTALLER REQUIRED. SUB-CONTRACT RATES ENSURE GOOD RETURN FOR AMBITIOUS PERSON CAPABLE OF WORKING ON OWN INITIATIVE. 388-6208

ACCOUNTANT FOR AUTOMOBILE dealer, automobile experience prefered but would consider individual with good accounting experience. Capable of handling small office and preparation of monthly financial statements, should have formal accounting training. Many company benefits and an opportunity to progress with a growing company. For appointment — B. Yeomans, 758-1191.

EXPERIENCED COLLECTOR
Duties in office — field. Car allowance. Salary to commensurate with experience. Phone Mr. Adams. 382-8261.
BENEFICIAL FINANCE COMPANY OF CANADA

ENGINEERING SUPPLIES
We are looking for an energetic sales person with knowledge of engineering, survey and drafting equipment to cover the Greater Victoria area with occasional Up-Island travel. Commission with guarantee and auto supplied. 385-5708, Mr. Wilson.

LIVE-IN HOMEMAKERS
Opportunities for semi-retired ladies to help their local communities. Your experience needed by HEALTH CARE SERVICES UPJOHN LIMITED. Call us at 388-6639 Monday - Friday, 9 - 4:30.

SHERWOOD PARK INN, 123 Gorge Rd. E., requires one full-time waitress-waiter experienced in pub operations, for the Friars lounge. Applications can be obtained at front desk. No phone calls please.

CANADIAN IMPERIAL BANK OF Commerce, Fort and Cook St. branch, requires an experienced teller and an experienced ledger keeper. Apply in person at the branch.

ENERGETIC, NEWSPERSON TO join small but busy newsroom Opportunity to cover the B.C. Norwest in both radio and TV. Apply Jim Shaw, News Director, C.H.T.K. Prince Rupert. 624-9111.

WANTED: EXPERIENCED TOW truck driver for weekends from Friday night to Monday morning. Must be able to be on call 24 hours. Apply in person, 305 Trans Canada Hwy. Ask for Al or Jim.

WINDOW CLEANER, MUST have minimum 3 years experience, full time employment, top wages, apply Bob's Janitorial Service or call 386-2451.

HUSBAND AND WIFE CAREtaker required for trailer park in city, house plus salary included, 3430 Seymour between 1 and 5 p.m. for interview.

LIVE IN COMPANION FOR ELderly lady in comfortable modern home. No nursing. Very light duties Excellent wages. References. 383-2871 or 652-1032.

COCKTAIL WAITER-WAITRESSES and bartenders. Must be experienced. None other need apply. Apply in person, 1037 View St., 9-5 daily.

I'M 6, MY BROTHERS 2 AND WE need a nana to babysit us at home. While mommy and daddy work, part time, own transportation, 652-1568 before 1:30 p.m.

EXPERIENCED MIDDLE-AGED housekeeper for couple in modern city home. Live-in, 5-day week, good wages, references. Victoria Press, Box 12.

REQUIRE TRANSLATOR AND correspondent for non-technical personal correspondence in Swedish. Telephone Mr. Christie at 382-9502 after 3 p.m.

WE WOULD LIKE TO THANK the people who applied for the position of Medical Office Assistant for 2 female Physicians. This position has been filled.

VICTORIA'S NEWEST DINING lounge opening soon requires experienced kitchen and serving staff. Please reply in writing with references to Victoria Press, Box 40.

EXPERIENCED WAITRESSES-waiters, wanted, apply in person, King Johns Inn, 2668 Sooke Rd., 478-8895.

EXPERIENCED WAITRESS-waiter, 11:00 a.m. to 7:00 p.m. Apply in person to Mr. M. Roy. Highlanders Cafe. 707 Pandora St.

MATURE BABYSITTER WANTed. Mon. to Fri. Central Saanich area, your house or mine, phone after 5 p.m. 652-2154.

COCKTAIL WAITER-WAITRESS required immediately, part time only. Apply in person, 270 Government St.

EXPERIENCED DINING ROOM hostess, steady part-time, 18-20 hours per week. Apply Victoria Press Box 34.

URGENTLY NEED LIVE-IN lady housekeeper for adults. Please phone for further details, 382-0319.

OPENING FOR COLOUR-PERM technician. Banana-Haircutters. 479-8205.

BAKERS HELPER, AFTERNOON shift, clean cut reliable person, apply in person, 1119 North Park.

21 HELP WANTED GENERAL

MANAGER-CARETAKER
28 TOWNHOUSE UNITS
COUNTRY-WATERFRONT

GENEROUS FLAT SUM TO SELECT, QUALIFY AND ACCEPT NEW RESIDENTS. EASY CARE MAINTENANCE. SALARY BONUS FOR FULLY EXPERIENCED PERSONS. IDEAL SITUATION FOR RETIRED COUPLE. MUST BE FULLY UP TO DATE ON B.C. RENT CONTROLS AND ABLE TO TAKE FULL CHARGE WITH MINIMUM OF SUPERVISION. SUPPLY REFERENCES AND RESUME TO VICTORIA PRESS, BOX 48 FOR INTERVIEW.

INVENTORY COUNTERS
—female or male
—No experience required
—Training provided
—Must be free to travel
—Willing to work long and irregular hours.
Phone 383-7711 Saturday evening or Sunday only.
WESTERN INVENTORY SERVICE

BUDGET RENT-A-CAR REquires full time counter representative for Victoria International Airport office. Applicants should be mature adults with experience in meeting with the public and hold a valid drivers licence. We would prefer Sidney area residents, with their own transportation. Please apply in person to our Downtown office 843 Douglas St. weekdays between 11 a.m.-5 p.m.

THOSE WHO ANSWERED AD about selling their hobbies and crafts and those interested come down to 204-1208 Wharf St., during the day, 383-8604 after 6.

COOK REQUIRED IMMEDIATEly for residential school. Must be able to take a shift with minimal supervision. Phone Monday, 592-4022.

EXPERIENCED DINNER COOK required for first class restaurant. Apply in person, 1021 Pandora., ask for Louie.

PLUMBER WANTED FOR rough-in plumbing. 4 bathrooms, by hour or contract. Phone after 5 p.m. 478-2737.

KITCHEN CABINET MAKER, experienced only. Compact Cabinets—20106 Bowerbank, Sidney. 656-5772.

EXPERIENCED WAITER-waitress required for dining room. Apply in person at 1011 Broad St. 9-11 a.m. only.

22 OFFICE HELP

ADVERTISEMENTS IN THIS CLASSIFICATION MUST COMPLY WITH THE BRITISH COLUMBIA HUMAN RIGHTS ACT

STENOGRAPHER I
Police Department
City of Victoria
Salary Range
$674-$736
per month

Applicants should have high school graduation or equivalent educational standing, ability to type accurately (50 w.p.m.) and good shorthand ability (80 w.p.m.). One year of previous office experience is desirable, together with the ability to meet and deal tactfully with the public.

Applications in writing stating age, qualifications and experience and telephone number, or on forms provided in the Personnel Department, will be received by the Personnel Director, City Hall, no later than 9:00 a.m., Wednesday December 10, 1975.

INSURANCE AGENCY REquires qualified Clerk Typist to handle responsible position in personel lines department. Salary based on experience and ability with good prospects for advancement. Congenial atmosphere in a progressive office. Phone Office Manager for appointment, 385-7721.

WANTED BY BRANCH OFFICE Wholesale Food Company, part-time office clerk, 4 hours per day, 5 day week. Pleasant telephone manner, some bookkeeping experience required. Write Post Office Box 4145, Station A, Victoria.

LEGAL SECRETARY REQUIRED immediately, corporate experience and good typing essential, short hand preferred. $700 - $800 386-9021.

EXPERIENCED LEGAL SECREtary for Wills and Estates. Good typing essential, short hand an advantage. $800-$900, 386-6754.

SECRETARY REQUIRED FOR small office, Typing and phone work, experience, some bookkeeping. 383-7911 for appointment.

23 SKILLED TRADES

ADVERTISEMENTS IN THIS CLASSIFICATION MUST COMPLY WITH THE BRITISH COLUMBIA HUMAN RIGHTS ACT

RESPIRATORY TECHNOLOGIST

Royal Alexandra Hospital requires technologists for the Respiratory Department.

DUTIES

direct patient care in the inensive care, medical, surgical, and pediatric areas, instruction of patients, students and nursing staff in procedures and equipment usage. Maintenance and servicing of respiratory equipment. Opportunity for experience in blood gas analysis and pulmonary function evaluation and specialized procedures.

QUALIFICATIONS

Must be a registered technologist or eligible for registration with C.S.R.T.

Present salary $860-$1000 per month.

APPLY

Personnel Department Monday-Friday 9 a.m. - 4 p.m. Royal Alexandra Hospital, Edmonton, Alberta.

LIFE INSURANCE SALESPERson required immediately. No previous experience necessary. Must be bondable. Excellent salary plus commission and fringe benefits. For appointment please call 388-6681.

FULLY EXPERIENCED TV technician required, ideal working conditions. Top salary plus percentage payable to the right man. Fair Deal Services Ltd. 3454 Tillicum (at Burnside Plaza).

INDUSTRIAL ELECTRICIAN
Sawmill experience preferred. Rate $8.54½ per hour Shift work. Contact R. J. Anderson for interview 642-5221. Sooke Forest Products Ltd.

REPUTABLE OFFICE EQUIPment firm requires experienced service technician. Excellent working conditions and remuneration. Phone collect 384-7148.

ELECTRICIANS NEEDED ON Vancouver Island, experienced in wiring with Loomex. Phone 245-3311.

CUTTING BENCH CRIMPERS requires full time hairstylist, must be good at cutting. Please phone 598-1221.

SHEET METAL WORKER OR (like) to renovate several old wood stoves. 479-2684.

23 SKILLED TRADES

FULLY QUALIFIED REFRIGERation technician, union rates, to work on commercial refrigeration and installation of air conditioning. Must be able to work without supervision. Work consists of repairs and installation of all makes of refrigeration, air condition equipment. Steady employment. Full medical and dental. To start immediately. Full resume to Victoria Refrigeration, Air Conditioning Ltd., 538 Hillside Ave.

AUTOBODY PERSON
Must be fully qualified. $8.30 per hour flat rate, with medical, dental and life insurance benefits. Apply to Advance Collision. 741 Pembroke Street. 388-4491.

24 SALES PERSONS and AGENTS

ADVERTISEMENTS IN THIS CLASSIFICATION MUST COMPLY WITH THE BRITISH COLUMBIA HUMAN RIGHTS ACT

WHITTOME'S OFFER

LICENSED REAL ESTATE SALESPEOPLE.
1—TOP COMMISSION RATES PLUS A SALE BONUS PLAN.
2—FINE OFFICE TO WORK FROM WITH LOTS OF FREE PARKING.
3—NO MANAGEMENT COMPETITION.
4—IN OFFICE TRAINING PLUS LOTS OF HELP IN LISTING, APPRAISAL AND PUTTING SALES TOGETHER.
5—A PROVEN GUARANTEED PURCHASE PLAN.
6—NATIONAL REFERRAL SERVICE THROUGH RELOCAN LTD., WITH AGENCIES IN OVER 150 CANADIAN CITIES AND TOWNS.
7—WORK WITH A STAFF OF FRIENDLY COMPETENT SALESPEOPLE.
PHONE OR COME IN TODAY.
479-1667
JACK KENNER, F.R.I., R.I. (B.C.)
4520 WEST SAANICH ROAD
OR WES HOBSON, S.R.A.
388-4271
1111 BLANSHARD ST.
J. H. WHITTOME and CO.LTD.

LOOK!!! WE DO IT BETTER
We have several vacancies for top line experienced and new licencees.
You can have the choice of two offices in a highly specialized and professionally managed Real Estate Company that takes a sincere interest in the well being and success of all its staff.
Full management assistance and training — no management competition.
Guaranteed sales plan together with assistance in financing.
Interested? Then call me for a confidential discussion.
FRED PHILLIPS
598-3321 Res. 592-2183 (eves.)
JACK MEARS
OAK BAY REALTY LTD.

REALTORS
Considering a change in the new year? Why not investigate the opportunities offered by this long established, locally owned, full service company.
OUR PRIME LOCATION on the new mall with our attractive window display will be attracting MORE AND MORE WALK IN CLIENTS as time goes by. Absolute co-operation from management.
For a confidential interview phone Richard McKenzie, Sales Manager at 386-7521 (anytime) or call into our office.
BOORMAN INVESTMENT CO. LTD.
1111 Government St.

REALTORS
Ever changing market conditions require knowledgeable Realtors as well as new approaches in the efficient and successful marketing of Real Estate. We are a young and dynamic team of realtors with modern office facilities and ample parking. We offer assistance in listing and Sales, Semi-private offices and a no nonsense top commission split plus all the normal fringe benefits including, Draws, group insurance etc. We require 2 Realtors to complement our team. For confidential interview call Freddy Starke 386-6164 or 479-3866. Castle Properties Limited, 2541 Empire St.

ENGINEERING SUPPLIES
We are looking for an energetic sales person with knowledge of engineering, survey and drafting equipment, to cover the Greater Victoria area with occasional Up-Island travel. Commission with guarantee and auto supplied. 385-5708, Mr. Wilson.

2 SALES AGENTS, QUALIFIED leads supplied. If you are over 40, had Life Insurance or other direct sales experience this opportunity is worthy of your enquiry. Write Canad Purple Shield. 101-1766 W. Broadway, Vancouver, B.C. or phone 736-5220.

NEED EXTRA MONEY, TRUST us. We will get you going. Selling experience not necessary but the will to work for what you get is very important. Very good company to work for, commission paid weekly. Phone for interview. 656-7248.

LICENSED REAL ESTATE team wanted for small downtown office. Semi-private office space with off street parking. Up to 90% commission. Dickie Agencies Ltd 919 Fort St. Call between 9:30 3:30. 382-4312 or 382-7822.

25 TEACHERS

ADVERTISEMENTS IN THE THIS CLASSIFICATION MUST COMPLY WITH BRITISH COLUMBIA HUMAN RIGHTS ACT

School District No. 85
Vancouver Island North
LEARNING ASSISTANTS

Applications are invited for the following positions, effective January 1st, 1976.

1—L.A. at Alert Bay (K-10)
1—L.A. at the Port Hardy Elementary School (K-6)

1—T.M.R. class at Port Hardy

Please send information on background, training and references on or before December 19th, 1975 to:

District Superintendent of Schools
Box 90
Port Hardy, B.C.
V0N 2P0

School District 65
(COWICHAN)

Required for January 5, 1976 an experienced teacher for:

SCIENCE & QUAMICHAN JUNIOR SECONDARY

This school enrolls 670 students in grades 8-10 and operates on a 10 month system.

The position is temporary until June 30, 1976, but could become a continuing position effective September 1976.

Application deadline is December 15, 1975. Phone 746-6146 for an interview or send applications to:

District Supt. of Schools
2670 James St.
Duncan, B.C.

25 TEACHERS

SCHOOL DISTRICT NO. 62 (SOOKE)
School District No. 62 (Sooke) requires half time Elementary School Librarian effective January 1, 1976. Applications and supporting documents should be forwarded to the District Superintendent of Schools, 2227 Sooke Rd., Victoria, B.C. V9B 1W9 on or before December 11, 1975.

STRATHCONA LODGE SCHOOL, Shawnigan Lake, B.C., independent boarding school for girls. Grades 6-12. Required for Jan., 1976: Qualified and experienced teacher of English and Social Studies, residential position would suite single applicant. Apply in writing to head mistress.

26 PART TIME or TEMPORARY HELP

ADVERTISEMENTS IN THIS CLASSIFICATION MUST COMPLY WITH THE BRITISH COLUMBIA HUMAN RIGHTS ACT

RELIABLE PERSON NEEDED for light cleaning and housework. Queenswood Drive, 3-5:30, three days per week. $3.25 per hour. Call 477-0743 evenings.

EXPERIENCED HOUSEKEEPER for relief Dec. 26-Jan. 6. 4 hours daily. Til then ½-day weekly. 2 in family, local references required. Phone 383-0147.

EXPERIENCED SALES REPRESENTATIVE required, all leads supplied. Opportunity to advance to full time employment in the future. 383-3322.

EXPERIENCED WAITER-waitress required for part-time. 10:00 p.m. to 6:00 a.m. Apply Coffee Mac's. 384-9547.

PART-TIME CLEANING PERson, 4 hours afternoon, mature neat reliable person needed, apply in person 1119 North Park.

PERSONS INTERESTED IN doing light housecleaning for janitorial service. Phone 595-5663 after 5.

FRONT END PERSON FOR part time work, only experienced need apply. 477-2102.

EXPERIENCED TELEPHONE solicitors required. Afternoon and evening shifts. 383-3322.

30 SITUATIONS WANTED

RECENT ALBERTA IMmigrant, age 43, experienced general insurance, multi-agencies, owner and president. Designed, constructed, and operated golf course and resort. Owned and manged oil field construction company. Looking for situation in or based in Victoria. Also have commercial pilot's license. Phone 598-5962 mornings to 9 a.m. evenings after 6 p.m.

RELIABLE YOUNG WOMAN, EXperienced bookkeeper to Trial Balance, typing ability, currently enrolled last year C.G.A. seeks employment, preferably full time but would accept part time to start. 595-1348.

EXPERIENCED EDITOR, COPY editor, proofreader, typographical designer and researcher available for assignments and employment. Resume on request, 642-5609.

MATURE MALE STUDENT, chauffeur's license, own wagon, managerial experience, seeks regular afternoon employment. 388-4302, Ext. 373.

WELL QUALIFIED FEMALE seeks employment in secretarial field. Excellent references. Please phone Raymonde Thatcher, 477-0390.

CASUAL WORK—PAINTING; REpairs. Gutters cleaned, lined. Downpipes, gutters installed. 388-7941 — 383-0339 Wesley.

MAN WITH SEVERAL YEARS plumbing and hardware sales, retail and wholesale, seeks work in Victoria area. 592-7560.

PSYCHIATRIC NURSE WANTS job as doctors receptionist. Can type. 383-2368.

NURSE WILL BABYSIT MY home. For more information please phone 383-8947.

BASS PLAYER AT LIBERTY available for New Year's. Phone Brian, 479-8012.

MATURE, RELIABLE BABYSITter, Glen Lake area, light housekeeping also. 478-4284.

EXPERIENCED MALE HOTEL desk clerk and audit, age 59, requires employment. 384-3527.

CHRISTMAS RENOVATION AND spruce up. Phone 383-0551.

URGENT—NEED JOBS
598-8497

33 BANDS, MUSICIANS and ORCHESTRAS

CALL NOW TO BOOK
For last minute X-mas parties
And functions happening in the
First quarter of 1976 . . . Choose
From 41 of Victorias more
Popular groups . . . Still available
On New Years Eve—Chinook—Triad
—Cold Sweat—Monterey Jack
New Day—Shame
Vintage Rock and Roll Band
Further Details—479-1531
Prestige
Entertainment Agencies Ltd.
"Victoria's Oldest Agency"

SCORPIO PRODUCTIONS
Booking and personal management. Consultants. Bringing people and music together. Cabarets, concerts, dances, conventions, private functions. Top bands and Acts available. YOUR SATISFACTION IS OUR MAIN CONCERN. Frank 382-5255. Dave 479-6689.

ROCK FUNK BAND
"SHAME"
Featuring Edith Beauchamp available now for your New's Years' Eve and Christmas Parties. Wanted: keyboards player with equipment and vocal for working road band. Fraser, 382-9826, 384-1274.

CANDU CANNED MUSIC
All you realy need is one good sound system. 384-5521. Gary.

STAR CHILD
RCA recording group featuring Sandy Middleton Victoria's Top New Group will play New Years Eve for $500. Jim McDonald 382-9088.

SCORPIO PRODUCTIONS — Booking and personal management. Consultants. Bringing people and music together. Dave, 479-6689; Frank, 382-7943.

DENNY'S CANNED MUSIC CO. Don't be fooled by similar names to the original, now with 7 fully mobile systems. 656-3585.

3 PIECE ORCHESTRA PLAYING ballroom music of the 30's. Available for New Year's Eve. Phone 592-9798.

NEEDED BONGO PLAYER AND flute player for rehearsals and recordings. 384-2242, 382-6651, James.

SYNDICATE OF SOUND
Parties, Weddings, Discos
Ralph Harris 383-8404

3-PIECE MUSICAL COMBO available for weddings, dances, etc. 384-3704.

THE AMAZON GRACE ROCK band available for bookings New Year's Eve. 386-0563.

WEDDING MUSIC. MC SPECIALIST. JAMES GURR. 478-2468

M.E.C. STAGE LIGHTING. canned music. 477-5364.

36 BUSINESS SERVICES and DIRECTORY

Accounting Service

EXPERIENCED BOOKKEEPER will do books for small business in spare time, 385-7354.

Auto Glass

BOSSOM
GLASS CO. LTD.
NO WAITING IN LINEUPS!
We replace your windshield and handle all I.C.B.C. claim forms. Call our Mobile Home Service Van TODAY! 382-3031.

about tv — bruce lowther

By Bil Keane

□

BUREAU OF USELESS INFORMATION: Friday's answer—Among the many movies based on Jules Verne stories, Pat Boone was in Journey to the Centre of the Earth. Now, was Sinatra ever in a Jules Verne film? The answer is yes. He was one of the many cameo stars in Around the World in 80 Days.

Today's question — One of the biggest money-making movies ever was The Dirty Dozen. No, I don't want the names of the dozen. Just name the three actors who survived the raid on the castle, so you should lose no time this weekend. Answers Tuesday.

Saturday highlights

11:00 a.m. — CTV's annual Santa Show starts its short run — 8.

3:00 p.m. — PBS repeats the fourth Brahms symphony, by von Karajan and the Berlin Philharmonic — 9.

5:00 — KVOS repeats a UFO special — 12.

7:30 — KIRO repeats a Johnny Mathis hour — 7.

Saturday sports

10:00 a.m. — The first post-season U.S. college football game is the Rice or Stagg or something else bowl. Big deal — 4.

1:00 p.m. — Football, Texas A&M vs. Arkansas — 4.

5:00 — NHL hockey, Boston at Toronto — 2, 6.

5:00 — Channel 9 showing football? The Orange Blossom game has Kentucky State against Florida A&M — 9.

Saturday movies

11:00 a.m. — March of the Wooden Soldiers (always amusing 1934 Laurel and Hardy). Neither about candidates trooping for office nor voters troopng to polls — 2.

11:30 — Seaside Swingers (always sickening 1965 English musical). The stars are Freddy and the Dreamers, to which I say, "Gollywobbles" — 11.

12:30 noon — Cavalry Scout (1951 Rod Cameron). I'll tell you what kind of a movie day it is; there's only one good film today and it's really on tomorrow — 5.

2:00 p.m. —— Just Around the Corner (1938 Shirley Temple) — 11.

3:00 — Storm in a Teacup (all right 1937 English comedy antique), Vivien Leigh, Rex Harrison and the man who steals the show, Cecil Parker — 5.

3:30 — McHale's Navy (1963). With all the king and tell me, Matilda, how come Tim Conway isn't funny with McHale but splits my sides when he's with Harvey Korman? — 7.

9:00 — Malta Story (fairly good 1954 Alec Guinness war epic). Well short of classic, which fits many Guinness films — 2.

9:00 — Showdown (loud, sometimes vicious 1971 western), Rock Hudson, Dean Martin. Also on Channel 6 at 11:15, if you must — 5, 8.

9:00 — Junior Bonner (bearable 1972 Steve McQueen, rodeo star). With Joe Don Baker, Robert Preston, Ida Lupino and Matilda wants you to know it has nothing to do with Social Credit — 6.

9:00 — The Tempest (still good 1928 John Barrymore silent). With Louis Wolheim and Camilla Horn in the annual Volga Bowl: Bolsheviks vs. Czarists — 9.

11:00 — A Matter of Innocence (1968 Hayley Mills grows up) — 7.

11:00 — I'm No Angel (hilarious 1933 Mae West classic). Mae grew up fast; when the doctor slapped her, she slapped back — 11.

11:30 — Green Fire (ordinary 1955 gem-hunt adventure), Grace Kelly, Stewart Granger. Matilda wonders, do Irish fathers walk beside their daughters down the emerald aisle? — 12.

12:00 — Powderkeg (not bad 1971 Bearcats pilot), Rod Taylor, Dennis Cole, many more. The pilot was good, the series wasn't — 8.

1:00 a.m. — Guns for San Sebastian (not good 1967 western effort). Anthony Quinn, Charles Bronson. Nah — 5.

1:15 — The Unforgiven (quite good 1960 Indians western), Burt Lancaster, Audrey Hepburn, Lillian Gish and a good supporting cast led by Joseph Wiseman, superb as a madman — 6.

● 2:00 — Witness for the Prosecution (1957 Charles Laughton smasher). With Tyrone Power, Marlene Dietrich, Elsa Lancaster and a whole bunch of happy hams in my favorite Laughton film, even ahead of the Bounty and Hobson's Choice — 8.

Saturday radio

● 2:00 p.m. — A new Metropolitan Opera season begins with Verdi's Masked Ball, with Maureen Forrester, Robert Merrill — CBU (690).

4:00 — A CBC old-woman tragedy: The Loves of Cass Maguire — CBU-FM (105.7).

7:00 — Henryk Szeryng and the Toronto orchestra: the Brahms violin concerto — CBU.

8:00 — A new CBC play which, in the spirit of the times, claims Christopher Marlowe was assassinated. So was everybody — CBU.

9:00 — Western Canada hockey, Edmonton at Victoria — CJVI (900).

10:00 — Anthology remembers poet Alan Crowley — CBU.

●—Recommended.

TV LISTINGS Saturday, December 6

CBUT 2	KOMO 4	KING 5	CHEK 6	KIRO 7	TIME	CHAN 8	KCTS 9	CABLE 10	KSTW 11	KVOS 12
French Program	Tom and Jerry	Waldo Kitty	Nuts 'n' Bolts	Bugs Bunny	8:00	Nuts 'n' Bolts	Electric Company		Bozo's Big Top	Pebbles
French Program	Lost Saucer	Pink Panther	Circle Square	Scooby Doo	8:30	Circle Square	Mister Rogers		Clear and Free	Magilla Gorilla
French Program	Gilligan	Land of the Lost	Agape	Shazam!	9:00	Kiddies on Kamera	Sesame Street		George Ivey	Shazam!
Peanuts	Oddball Couple	Run Joe, Run	Wrestling	Shazam!	9:30	Fantastica	Sesame Street		The Lesson	Shazam!
and	College Football	Planet Apes	Wrestling	Space Nuts	10:00	Kidstuff	Electric Company		Life in Spirit	Batman
Popcorn	Football cont.	Westwind	Golden Years	Ghost Busters	10:30	Kidstuff	Mister Rogers		Charisma	Huckleberry Hound
Movie: March	Football cont.	Jetsons	Under Attack	Dinosaur Valley	11:00	Santa Claus Show	Villa Alegre		Wally's Workshop	Dinosaur Valley
of the Wooden	Football cont.	Go-USA	Under Attack	Fat Albert	11:30	Art of Cooking	Edison Special		Movie:	Fat Albert
Soldiers	Football cont.	I Like Myself	McGowan	Sports Spec'cular:	12:00	McGowan	Big Blue Marble		Seaside	Sports Spec'cular:
Movie cont.	Football cont.	Movie:	Joys Collecting	Tennis Doubles	12:30	Joys of Collecting	Sesame Street		Swingers	Tennis Doubles
Saturday Sports	College Football:	Cavalry Scout	Saturday Sports	Tennis cont.	1:00	Homer James	Sesame Street		Soul Train	Tennis cont.
Saturday Sports	Texas vs.	Movie cont.	Saturday Sports	Tennis continued	1:30	Outdoor Sportsman	Lilias Yoga		Soul Train	Tennis cont.
Saturday Sports	Arkansas	World of Survival	Saturday Sports	Antique Workshop	2:00	Keith McColl	Making Things Grow		Movie: Just	Page 12
Saturday Sports	Football cont.	Evergreen Express	Saturday Sports	Dialogue	2:30	Showbiz	Idea Thing		Around the	Outlook
Curling Classic	Football cont.	Movie: Storm	Curling Classic	Audubon Wildlife	3:00	Under Attack	Great Performances		Corner	News Conference
Curling Classic	Football cont.	In a Teacup	Curling Classic	Movie:	3:30	Under Attack	Great Performances		Cartoon Classic	Fantastic Voyage
Laurel and Hardy	Groovie Goolies	Movie cont.	Laurel and Hardy	McHale's Navy	4:00	Travel '75	Mister Rogers		Cartoon Classic	Funorama
Welcome Kotter	Speed Buggy	Vegetable Soup	Welcome Kotter	Movie cont.	4:30	Wide World	Realidades		Dead or Alive	Funorama
NHL: Boston	Uncle Croc	Animal World	NHL: Boston	Movie cont.	5:00	of Sports	College Football:		Big Valley	UFOs: Special
at Toronto	F Troop	News	at Toronto	News	5:30	Sports continued	Kentucky vs.		Big Valley	Special cont.
					EVENING					
Hockey cont.	NFL Highlights	NBC News	Hockey continued	CBS News	6:00	Wrestling	Football cont.		Hee Haw	CBS News
Hockey continued	News	Seattle Weekly	Hockey cont.	Space: 1999	6:30	Wrestling	Football cont.		Hee Haw	Page 12
Hockey continued	Lawrence Welk	High Rollers	Hockey continued	Space: 1999	7:00	Emergency	Football cont.		Mission:	12 Special
Ceilidh	Lawrence Welk	Let's Make a Deal	Ceilidh	Music Special:	7:30	Emergency	Football cont.		Impossible	Canadians
Phyllis	Howard Cosell	Emergency	Hawaii 5-0	Johnny Mathis	8:00	Jeffersons	Rivals of		Porter Wagoner	Hollywood Squares
CBC News	Howard Cosell	Emergency	Hawaii 5-0	Don Adams	8:30	Funny Farm	Sherlock Holmes		Country Pop	Doc
Movie: The	S.W.A.T.	Movie:	Movie:	Mary T. Moore	9:00	Movie:	Movie:		Nashville Music	Mary T. Moore
Malta Story	S.W.A.T.	Showdown	Junior	Bob Newhart	9:30	Showdown	Tempest		Buck Owens	Bob Newhart
Movie cont.	Matt Helm	Movie cont.	Bonner	Carol Burnett	10:00	Movie cont.	Movie cont.		Wrestling	Sammy and
Movie cont.	Matt Helm	Movie cont.	Movie cont.	Carol Burnett	10:30	Movie cont.	Movie cont.		Wrestling	Company
News	News	News	News; Movie:	Movie: A	11:00	News; Access			Movie: I'm	Sammy cont.
Monty Python (11:45)	Sammy Company	Weekend	Showdown (11:15)	Matter of	11:30	Access			No Angel	Movie:
Onedin Line (12:15)	Sammy Company	Weekend	Movie cont.	Innocence	12:00	Movie: Powderkeg			Movie cont.	Green Fire
La Pierre (1:15)	Sammy Company	Weekend	Movie: Unforgiven (1:15)	Rock Concert (12:55)	12:30	Movie: Witness For Prosecution (2:00)			Movie cont.	Rock Concert (1:30)

36 BUSINESS SERVICES and DIRECTORY

Cabinet Making

MONAGHAN WOODWORK CUSTOM CABINETS, CEDAR chests, hutches, stereo cabinets, etc. — your design or our design at attractive prices. We have units on display. Call in and inspect our workmanship at 9899 Resthaven Drive, Sidney. Phone 656-1631.

KENNEDY KABINETS LTD. Anything in Cabinets Christmas Special — Fish Tanks 50-500 gals., Cedar Chests and Buffets. 652-1808. Evenings call Dave 656-6407

CUSTOM CABINET WORK Millwork, kitchens, vanities. All types of custom casework. OLYMPIC MILLWORK Div. of Farmer Construction Ltd. 388-5121

Carpenters

EXPERIENCED CARPENTRY, Renovations, decks, basement finish, additions, repairs, reasonable rates. References. 384-2323, 386-6966.

VERSATILE WORKER FOR your carpentry, additions, renovations, cabinets, vanities, painting, papering. Quality work at reasonable price. Adam, 385-3090.

HOME MAINTENANCE Carpentery, electrical, appliances, plumbing. Reasonable rates. 385-0151.

GENERAL CARPENTRY, RESIdential and commercial. Free estimates. 478-8894, 478-3201, anytime.

FRAMING CREW AVAILABLE, Experienced. 386-3049.

36 BUSINESS SERVICES and DIRECTORY

Carpenters

FRAMING, FORMING, FINISHing, custom, repair specialty. 385-4945, 8-9 a.m., 5-7 p.m.

SUNDECKS OUR SPECIALTY, alterations, additions, sidewalks and fencing. 652-3536.

QUALITY CARPENTER WORK at reasonable prices phone 652-2027 or 652-1419 after 5 p.m.

BIG OR SMALL ODD JOBS. REAsonable prices. Contract or hourly. A Rodstrom. 479-3084.

RENOVATIONS, ADDITIONS, etc. 20 years' experience. Reasonable. Free estimates. 598-4952.

SMALL JOBS MY SPECIALTY Howie 478-4705

NO JOB TOO SMALL, OLD hand, Jock, 598-7392.

ALL TYPES OF CARPENTRY. Call Mr. Roy, 595-4089.

Carpets and Linoleum

HOURIGAN'S CARPETS AND LINOS LTD. FLOOR COVERING SPECIALISTS 715 PANDORA AVE. 386-2401

STEVENSON'S FLOOR COVERings. New Location. Sale on all installation of lino and carpets. Installed for $1.75. All brand names carried. 304 Old Island Highway. 479-8821 or 479-2659.

CARPETS AND LINO INstalled, free estimates. 479-9263 between 5-7 p.m.

36 BUSINESS SERVICES and DIRECTORY

Carpets and Linoleum

CARPET, LINO, CERAMIC TILES, rug binding, reasonable rates by union firm, 383-3966.

CARPET, LINO, TILE, PROFESSIONALLY installed, all work guaranteed. Free estimates. 382-9326.

Carpet Cleaning

COIT CARPET CARE: THERE'S NONE BETTER! COIT repairs any carpet holes COIT repairs burns, tears, COIT offers carpet binding COIT cleans carpets too COMPLETE, PROFESSIONAL, REASONABLE • COIT CARPET CARE Call COIT — 386-6701

DOUGLASS CARPET AND Upholstery Cleaners. For the quality job, at the right price, with the personal touch, call Ron Douglass at 592-9517 for free estimate.

EXPERT CARPET CLEANING, no obligations. Free quote. 477-3378.

MAC'S RUG AND UPHOLSTERY cleaners. I own and personally do all cleaning 385-7479.

PROFESSIONAL CARPET SHAMPOOING 10c sq. ft. Owner operated. Phone Andy, 652-5560.

Cement Contractors

PACIFIC CEMENT FINISHERS specializing in driveways, patios, sidewalks, floors. Free estimates. Call 384-2737 after 6 p.m.

NEW DIMENSION CEMENT FINishing, driveways, patios, basements. 385-4818. Gary.

Cleanup Services

NO CHARGE AND UP Two young responsible men have large truck. Basement, attics, composts, etc. Very reasonable. Bob's, 386-2451 anytime.

IS THE HOUSEWORK GETTING too much to handle by yourself? Phone 383-4341 and let West Coast Janitorial lend a hand. You'll be surprised how reasonable it is.

WILL CLEAN UP GARAGES, yards and houses, etc. G and W Xmas special on Shampooing. 477-9145.

WILL PICK UP SCRAP METAL free of charge: Motors, pipe, etc. 478-4963.

2 MEN WITH TRUCK, CLEANUP, hauling, odd jobs. $10 per hour. 477-4740.

MOVING? ODD JOBS? CLEAN up? 2 men ready, willing and able. $14 per hour. 598-6773.

DAVIES BROTHER CLEAN-UP service. Basements, attics, yards, etc. 642-3057.

MOVING, CLEANUPS, HAULING, low cost. Any job, anytime. 592-6273.

2 MEN WITH TRUCK, CLEANups, small moving jobs, basements cleaned, attics cleaned. 383-1830.

MAN WITH PICKUP — SMALL cleanups, anytime. 388-6049.

Contractors

WHEATON CONSTRUCTION LTD. General Contractors Building Consultants 382-2159

DO YOU HAVE A SMALL FIX-UP job you want done, or planning a large renovation? For expert advice and design (from registered draftsman) guaranteed construction work (qualified carpenter) please phone 383-1587.

ALRIGHT BUILDERS LTD. General contracting. 479-1160. Residential and commercial. Custom Built homes. Renovations and alterations. Drafting and Plan service. Engineering and Consulting.

CORMORANT CONSTRUCTION LIMITED Get a firm price for renovations, call 383-3642, res. 383-1075.

DUE-RITE CONSTRUCTION Renovations, repairs, finishing, additions, cupboards, custom projects, patio, carport, taping, drywalling, etc. Phone Jack for free estimates. 384-3323.

DO YOU HAVE A WOOD PRODuct you need manufactured? Local woodwork shop requires piece work or contract work. Please call 383-4512.

ADA CONSTRUCTION Complete renovation, remodelling, custom building. For free estimates call 478-5401. Financing or trade available.

UNICON HOMES LTD. General contracting, contract management, building consultants, design service. 386-0130.

CONTRACT AND SPEC. HOMES built and construction management. Sunair Developments Ltd. General Contractors, 595-8664.

T. AND C. BUILDERS LTD. Framing 385-5293 385-8587

FRANKLINS CONSTRUCTION sundecks, gutters, rec rooms, additions, renovations, aluminum windows, doors. 382-2732 or 478-1050.

H. E. FOWLER AND SON LTD. General contractor, building consultant, contract manager. 41 Hillside Ave 385-2496.

FARMER CONSTRUCTION Design — Renovations 388-5121

HYDE CONSTRUCTION LTD. contract finishing. 1420 Denman St. 595-4662.

CUSTOM BUILDING AND DEsign. 478-3398.

Delivery and Transfer

A TURTLE DELIVERS Fast and reliable. 388-9893, 383-9893.

Drain Service

WET BASEMENTS MADE DRY Sewer rooter service. Storm and sewer lines cleaned, repaired or replaced. 383-9111 THE VICTORIA DRAINMEN

WATER PROBLEMS Basements waterproofed forever by experts. All work unconditionally guaranteed. 384-4743.

CLEAN, REPAIR OR REPLACE Drain tile. Wet basement? Estimates. Phone 382-3029 anytime.

TRADE Through CLASSIFIED DIAL 386-2121

36 BUSINESS SERVICES and DIRECTORY

Draperies

Sears Custom-Made DRAPERIES Choose from our great fabric selection. Drapes PROFESSIONALLY MADE and INSTALLED IN YOUR HOME. CHARGE IT Phone 595-9111 NO OBLIGATION Simpsons-Sears Ltd.

the Bay DRAPES and SLIPCOVERS CUSTOM-MADE Made by our own expert seamstresses. Large selection of fabrics to choose from. Use your Bay Account. For a FREE estimate phone 385-1311, local 244 or 246. HUDSON'S BAY COMPANY

HOURIGAN'S Floor Covering Specialists NOW SHOWING DRAPERIES PROMPT IN-HOME SERVICE 715 PANDORA AVE. 386-2401

SAVE YOUR DRAPES— Those shabby drapes can be brought back to life by the COIT experts. The best cleaning service available and that's guaranteed. Phone 386-6701 for free estimate. No obligation.

Dressmaking

CUSTOM SEWING, SPECIALIZing in wedding apparel. 592-3658.

Drywall

LOWEST PRICES Insulation, boarding, taping, texturing and painting. 386-9616, 592-7696.

BOARDING TAPING, TEXTURing, all work guaranteed available immediate 385-2993.

EXPERIENCED DRYWALLING done at reasonable prices. Phone 652-2027 or 652-1419 after 5 p.m.

Electrical Contractors

OLDER HOMES REWIRED — NO down payment. We finance through B.C. Hydro Plan. EDDY'S ELECTRIC — 385-7666

ELECTRICAL REPAIRS AND INstallations. Reasonable rates. Licensed electrician. Sirwel Electric. 595-3876.

EXPERIENCED ELECTRICIAN, small jobs, reasonable, 477-5096.

Excavating

EXCAVATING, LAND CLEARing, road building, demolition, sand and gravel, equipment rentals. 24-hour service. Radio controlled. K. Trucking Co. Ltd. Bus. Office, 2840 Nanaimo, 386-3414 Dispatcher, 2720 Turner, 382-6136

WET EXCAVATIONS Track loader, and back hoe for rent. Wilson Contracting Ltd. 652-3973.

PEDERSEN EXCAVATING — backhoe work, septic tank and sewer installion. Contractor hourly. Free estimates. 479-5963.

BAYD'S BOBCAT SERVICE, EXcavation, loading, levelling, etc. Contract or hourly. 478-4047.

ROBERTSON'S EXCAVATING, 450 Case, landclearing, bull-dozing and backhoe. 595-8530.

Fencing

FENCES BUILT OR REPAIRED, any style, reasonable rates. 382-2732, 478-1050.

Flooring and Sanding

M & M FLOOR COMPLETE FLOORING CENTRE Hardwood, Carpets and Linos 532 William St. 384-0343 NIGHTS: 386-3078 or 383-2581.

Gardening

EXPERIENCED HORTICULTURE student will do all kinds of gardening work. Reasonable rates. 652-5610.

HARVEY GARDEN SERVICE Prunings, planting, clean-up, fencing, hauling, commercial, residential. Fong, 479-7078, 384-8621.

PROFESSIONAL GARDENER for fall cleanup, gardening, etc. Reasonable estimates. 595-4208.

CLEANUP AND PRUNING, ETC. G. Barta, 382-7504.

FRANK'S GENERAL GARDENing and pruning. 477-6661.

Glass

SOLAR FILM TO REDUCE HEAT gain and fading in your office, home, camper or van. Numerous colors available at reasonable prices, 385-5435.

Gutter Cleaning and Repair

TAKE ADVANTAGE OF OUR gutter and downpipe cleaning special. Also waterproofing, repairs, etc. Very reasonable. All work guaranteed. 477-4908.

CLEAN, REPAIR OR REPLACE gutters, Down Pipes and Drain Tile. Wet Basement? Free Estimates. Phone 382-3029 anytime.

GUTTERS Cleaned, repaired or replaced. Low cost, free estimates. 592-6273.

EAVES CLEANED OR REpaired or renewed. Reasonable rates. 384-4743.

Handymen

WILL DO HOUSE PAINTING, interior decorating, fencing, conversions and small electrical jobs, etc. Phone Harry, 656-5902 or 385-3764 anytime.

FOR YOUR REMODELLING, cupboards, rumpus room or new work call 652-1806.

ANY REPAIRS AROUND YOUR home — reasonable rates. 384-4743.

36 BUSINESS SERVICES and DIRECTORY

Handymen

CARPENTRY, PLUMBING, painting, window cleaning, hedge trimming. Call Joe Busby, 658-5089.

HANDYMAN WILL DO SMALL repairs, cement jobs, paint and paper, and clean up. Please call 386-9577.

2 INDEPENDENT WORKERS with van ready for general maintenance, moving and salvage. Ask for Dal 656-3569.

HAVE ¾ TON TRUCK—WILL DO hauling, gardening, trees, etc. or anything of service to you. 658-8067.

GENERAL REPAIRS AND LAbour by the hour or by contract. Don 598-8703.

Hauling

QUICK SERVICE. HAULING garbage, basement, reasonable rates. Fong, 479-7078, 384-8621.

2 MEN WITH TRUCK FOR light hauling and clean-up Phone 652-2862.

HAVE 12-FT. VAN, HAUL ANYthing anytime, 478-2482.

Home Improvements

FED UP LOOKING AT YOUR old fireplace? Give it a facelift and at the same time save money. For all kinds of brickwork call "The Hearth Specialist." 477-5822 evenings for free estimates.

BASEMENT REPAIRS Clean, paint, fill cracks, alterations, telepost adjustments, etc. Call Wes 384-4696, 7-12 a.m., 5-12 p.m.

ALL TYPES OF BRICK WORK to improve looks of home and fireplaces. 384-6274.

INTERIOR RENOVATIONS, basements and rec rooms etc, phone 385-3796.

FEATURE KITCHEN CENTRE 2610 Douglas 385-4921 QUALITY WITH ECONOMY!

Insulation

BORDEN INSULSPRAY UF foam fills those cold heat hungry walls of your home. Call Victoria Foamco, 383-8233.

Landscaping

BARKER LANDSCAPING LTD. —since 1940— Lawn specialists. Expert and considerate garden layout and shrub placement — sketches — ideas. Our expert stonemasons can build you anything in rock or slate — walls, patios, pools or pillars — etc. For a free competitive estimate, call 595 8323. Terms.

Miscellaneous Service

DO YOU HAVE A WOOD PRODuct you need manufactured? Local woodwork shop requires piece work or contract work. Please call 383-4512.

Moving

BISSON'S MOVING AND Storage Ltd. Local and long distance movers. Household, apartment and piano moving. 384-6442.

COMERFORD BROTHERS, SPEcialist in apartment moving. Efficient work at modest rates 383-4223.

HAVE 12-FT. REEFER VAN, haul anything, anytime. 478-2482.

Nursing Services

PRACTICAL NURSE, EXcellent care to patient, excellent references. 384-8806 mornings.

Painters and Decorators

ISLAND DECORATORS Painters Paperhangers Spray Painters Plaster Repairs Convenient Time Payments 383-9059 Eves. 382-1479

CLARK AND PATTISON PAINTING CONTRACTORS LTD. Brush or spray. Paperhangers. Texture and vinyl work. Will do all or part of any job. Paint store, BAPCO, GENERAL and PRATT AND LAMBERT paints, and rentals of all painters' equipment. Terms if desired. Phone 384-0443, 760 Bay St.

BROTHERS PAINTING AND DECORATING Free appraisals, cost consultant. All types of painting. All types of repairs. Commercial, farm, residential. Lowest rates. Terms. Work guaranteed. 383-8112.

DOWSON PAINTING CONTRACTORS 385-6042 Residential, commercial, free appraisals, color consultant, low rates, work guaranteed.

FOR CHRISTMAS: SVEND painting and paper hanging, costs so little, beautify so much, so why not phone us. We are not the biggest, but we are the cleanest. 479-8022.

Interior and exterior painting and decorating, brush, roller, or spray, 20 years experience, fully qualified. Reasonable rates. Workmanship guaranteed. 478-3167 after 5.

A MASTER ENGLISH DECORATOR Established 30 years. Wall papering. Interior painting. Telephone 384-0912.

BMB PAINTING AND ROOFING contractors, residential and commercial. Free estimates, reasonable rates. 479-4547.

PAINTING AND DECORATING reasonable rates, satisfaction guaranteed. Terms. 595-4905, 479-2473.

INTERIOR — EXTERIOR Special low rates. For clean job. Self-employed. Phone Douglas at 477-5207.

REDECORATE FOR CHRISTMAS Painting, texturing, beautifying Call anytime, 386-6991 or 384-0256.

Plasterers

PLASTERING, STUCCOING, TEXturing old and new ceilings, repairs. Fred Blanchard and Sons, 656 4211.

COLEMAN PLASTERING LTD. Lath, Plaster and Stucco, 598-3433.

STUCCOING, PLASTERING, ALterations, reasonable. 479-4779.

Plumbing and Heating

LOW COST PLUMBING Why Pay More Renovations our specialty Emergency calls our trade Any Hour 478-1610

36 BUSINESS SERVICES AND DIRECTORY

Repair Service

POCKET SIZE OR ANY OTHER kind of electronic calculators can now be repaired at City Centre TV 3970 Shelbourne St. 477-6971 (In the K-Mart Mall).

Roofing and Siding

PUFF THE ROOFER 210 Strip shingle applicator subcontract, you buy material. 384-4904

EXPERIENCED ROOFERS available, for cedar, shake and shingle roofing, call 383-3642, res. 383-1075.

PARKER JOHNSTON LTD. 1855 BLANSHARD, 382 9181 "Roofing Victoria Since 1935"

BEAT THE WEATHER. ROOFing, gutters, drains — Repaired and new. 595-3019.

ROOFS: REPAIR OR REPLACE, reasonable rates. 384-4743.

Sewers

SEWAGE DISPOSAL B.C. Health Department applications. Perc tests, test holes, site plans. Island Envirotech, 595-8842.

Tailors

OAK BAY TAILORS Tailoring, alterations ladies and men Quality leather alterations. 1826 Oak Bay Ave. 598-4131

BRITISH CUSTOM TAILORS 1311 Blanshard 383-2632

Tree Service

CEDARDALE TREE SERVICE LTD. Large shade and ornamental trees scientifically pruned and sprayed. TREE REMOVALS. Stump chipper. (Rep.) Charles Cowie 385-9931

MOUNT VIEW TREE SERVICE Everything in trees. Big or small, we do them all. 479-3873.

EXPERIENCED FALLER FOR falling and limbing trees. Free estimates. 479-4983.

KEITH CARDRIVER GIVES THE same smile, service and rates as last year. 386-3969.

Upholstery

GRUBBY FURNITURE Why put up with your couch and chairs looking so grimy? Coit can bring them back to life with their world famous upholstery cleaning. Call Coit, 386-6701 for free estimate — no obligation.

RAGGED BOAT TOP? BOAT OR car seats need upholstering? Call 479-3412.

38 TRAVEL

REDWING "QUALITY" At the Right Price FLY RENO ON THE ORANGE BIRD CP AIR JETS YOU THERE!! EVERY SATURDAY From Vancouver Dec. 13 or Jan. 3 ONLY $149.00 Jan. 10—$179.00 * Includes Weekend Excursion Flight to and from Vancouver Via Air Canada Jan. 17, 24 $169.00 All Prices Per Person Sharing REDWING TRAVEL 645 Fort St. 383-5311, 382-5194 Or Call Your Travel Agent

WHISTLER MOUNTAIN SKI CONdominium with fireplace, fully furnished, sleeps 4. Available weekdays only. $25 per night. 383-0030.

WANTED TWO 14 DAY charter fares London or Continent. Leaving Jan. 6-13. Call 384-0133, days.

39 PERSONALS

WELL ESTABLISHED YOUNG looking businessman, aged 40, seeks companionship of lady, aged 25-35. I am athletic, non-smoker, 5'10" tall, 160 lbs., blonde, reasonably good looking, good natured with interests in tennis, dining and dancing, theatre, etc. Would like to meet sincere attractive lady with similar interests. Please contact Victoria Press, Box 50.

VOTERS Regretfully, because the workers accept the line that State and Welfare capitalism is "Socialsim", the Real Socialist Pary is not strong enough to field candidates in this election. Information? SOCIALIST PARTY OF CANADA Box 4280 "Station A", Victoria, B.C. V8X 2X8

PERSONABLE GENT, YOUNG 60, good appearance and health, limited retired income — seeks self-supporting Christian lady 50ish, slim non smoker — share my modern home, upper Island (companionship). Snap exchanged. Victoria Press, Box 46.

YOUNG BUSINESS MAN, 28, would like to meet an attractive, interesting and friendly single girl who believes in love and faithful companionship. Send details, hobbies, and interests to Box 3068 Main Post Office, Vancouver. Non-smoker.

HI! ARE YOU THE FELLOW WE hope to meet? Sincere, happy women are interested in people, different places (even life style). Confidential. Object—Friendship Victoria Press Box 41.

WANTED SINCERE MALE COMpanion for my attractive lonely widowed mother, 49. She loves home life and dancing. Victoria Press Box 36.

LADY, 42, SEEKS TALL WORKing gentleman for companionship — dinners, dancing, etc. Victoria Press, Box 37.

WHO CARES IF YOU ARE pregnant? Birthright does. Phone 384-1431.

MULTIPLE SCLEROSIS CAN BE cured if diagnosed early. 652-2392.

40 BUSINESS PERSONALS

SAFE BUY FOR CHRISTMAS smoke detector, $59.50. Fire extinguisher, $14.95 delivered. Make this a safe Christmas. Victoria Alarm Service Ltd. All types of alarm installations. 386-7505.

SCRAP CARS HAULED. 478-9571.

10 BUSINESS PERSONALS

ESCORT SERVICES OF VICtoria. Female and male escorts and hostesses chosen on integrity, intelligence and personal appearance, 385-3500.

POSTED WORLD WIDE Thanks all our patrons. We are continuing business in Victoria as A-TURTLE DELIVERS. 388-9893, 383-9893.

TOULOUSE—LAUTREC? NOT really but if it's too loose La Belt, or too loose La Hose on your washing machine, call Dave Skaalrud, 385-2232.

JUNK CARS HAULED, FROM residential property, $7. Capital Regional Board. Project SAM. 478-7811.

MRS. PAYN-JONES TRANCE medium. Questions answered. 386-3603.

GET AWAY FROM IT ALL. Rent a water bed at the Friendship Inn. 39 Gorge East. For reservations, phone 386-8335.

VICTORIA HYPNOSIS CENTRE 101-645 Fort St. 388-9722.

12 EDUCATION

PRIVATE FRENCH CLASSES for beginners and advanced pupils to start February. For more information call 388-7818 extension 238.

EXPERIENCED FRENCH tutor, for high school students and beginners. 384-0679.

LICENSED DAYCARE, EDUCAtional facilities, opening for 2 children, 2-6 years. 383-5887.

60 FUEL

FIR PRESTO LOGS 120—$16.50. 240—$30.00 dropped; $32.00 delivered in basement. Special 480—$58.00. McGowan Fuel, 388-9153.

DAVIES BROTHERS FUEL. ALder wood, $28 per pick-up load. Delivered. 642-3057.

SEASONED DRYED ALDER, $25 a pickup truck load. Delivered. 478-0407 or 598-2185.

FIREWOOD, FULL OR HALF cords, split, delivered. 642-5397.

CEDAR FIREWOOD, $15, LARG pick-up box, delivered. 477-0882.

SEASONED ALDER, $24 A BIG truck load, 386-2620 or 642-3124.

63 TIMBER

WANTED TIMBER FELLED, BUCKED or STANDING Fir, Cedar or Hemlock TOP PRICES PAID Ideal Sawmill Ltd. 385-0441

65 BUILDING SUPPLIES

LUMBER WORLD SUPER SAVINGS

FORMICA 2'x4' CUTTINGS, tremendous selection in plains, patterns and wood grains. $1.99 each.

BLACK & DECKER GIFT SETS FOR CHRISTMAS
2-speed ⅜" DRILL kit $27.49
SANDER kit $22.49
JIG SAW kit, 2-speed $24.99
ROUTER Kit, ¾ h.p. $55.79
All kits contain power tool and accessories, packaged in a convenient carrying case. All other BLACK & DECKER power tools, with 10% off M.S.R.P.

CORNINGWARE and PYREX WARE A huge selection of these quality gift items at 25% off M.S.R.P.

LUMBERWORLD 3955 Quadra St. One Block South of McKenzie 479-7151 Open Six days a week 7:30 to 5:30 CHARGEX

Cubbon on Cook

Clearance Specials	Reg.	Sale
Furnace Filters, 5 sizes	.99	.79
Foam Westherstrip		1.99
Vinyl Weatherstrip		3.59
Alum-Vinyl Threshold		1.99
16x48 Door Mirror		10.73
28x30 vanity Mirror		10.85
Suspended Ceilings S-F	.42	.37
4x8-⅜ Particle Board		3.49
Windsor Rosewood 4x8	6.99	5.49
Picture Frame Mouldings		10% off.
Mahog. Movable Shutters		10% off.
Amerock Hardware		10% off.
Class 1 C Cedar Door, from		66.95

1720 Cook CHARGEX 384-8181

BUTLER BROTHERS Large core slabs., Cedar. Approximately 8" wide, 8'6" long. Ideal for fencing. 79c each. Keating X Road 652-1121

SAANICH LUMBER YARDS 3041 Douglas St. 385-2486 Night Phone 479-1423

Materials for 12'x20' garage (roofing extra)	$290.00
Sabot kit (sailing)	$ 47.00
8'x10' Greenhouse	$245.00
Pram Dinghy kit	$ 37.00
Work bench materials	$ 12.00
Compost Box, 4'x6'	$ 10.00
Garden Sheds, 6'x7'6"	$145.00

CEDAR SHAKES 18" COTTAGE, light and heavy tapers, certified, and delivered. 478-0533.

65 BUILDING SUPPLIES

SLEGG BROS. CASHWAY LUMBER 9764 Fifth St., Sidney

PANELLING SALE JUST ARRIVED from WELDWOOD, these attractive Panels are selling for much more elsewhere, but CASHWAY offers them to you at $$$$ off this week! Buried Pecan, Canada Pine, Concord Elm, Golden Cedar, Smokey Mtn. Elm, Golden Valley Elm, Fireside Cedar, Knotty Cedar. All ONLY $4.99 ea.

CEILING TILE 12x12 Cloud White Brand Name Tile by J-M, 64 sq. ft. Per Box: $12.95

Zonolite Loose fill Vermiculite insulation — 20 sq. ft. 2" thick. Per Bag: only $2.35

Check our reasonable delivery rates.

Visit our new contractors office at 1496 Admirals Rd.

WE HAVE OPENED A NEW LUMBERYARD at 1496 ADMIRALS ROAD. Just up from Craigflower corner. WE WILL SPECIALIZE IN SALES TO CONTRACTORS and HOME BUILDERS. We now have some inventory on hand and are ready to serve you.

Our prices will be really competitive as our overhead is low. Come in and see us — Get a quotation on your lumber requirements. We think we can save you some money.

Phone 388-9975 — We will pick up your plans and take off a material list.

GIVE US A TRY NIGHT CALLS — PHONE NOW RICK HODSON 385-5669 NICK HOY 382-4053

IMPERIAL BUILDING MATERIALS LTD. The Builders Supply House

WAREHOUSE PANELLING SALE

Check Imperial's stock of hundreds of sheets of PRE-FINISHED PANELS selling now at VERY SPECIAL LOW PRICES.

E.G.	Reg.	Sale
4'x8'—Skeltone	$5.50	$3.79
4'x8'—Roadrunner	$5.50	$4.50
4'x8'—Imperial PECAN	$6.93	$4.99
4'x8' Imperial Rosewood	$6.93	$5.99
4'x8' Imperial Rosewood No V Groove	$6.93	$5.99
4'x8' Summer Pine	$6.93	$5.99

Discontinued Lines and Damaged Items at up to 50% OFF REGULAR PRICE starting from $2.50 sheet.

PING PONG TABLES—Complete $22.95

PICK UP YOUR 1976 CALENDAR COMPLIMENTS OF IMPERIAL BUILDERS

Master Charge — Chargex 2955 DOUGLAS ST. 386-1401 STORE HOURS Mon.-Fri. 8-5, Sat. 8-12 Member of Victoria HUDAC Formerly Victoria Home Builders

STEWART & HUDSON BUILDING SUPPLY CENTRE

LUMBER SPECIALS
2'x4' Econo Grade
6'—29c ea. 10'—55c ea.
12'—66c ea.
2x4 Studs Hem. Util.
Special— 69c ea.
WALNUT DOORS
Pre-Finished Royal Grain
Top Line—1¾" Thick
3 Sizes Available
All One Price—Spec. $9.93 ea
We Stock a Complete Line Of Weatherstrip
Visit Our Basement Showroom For All Your Carpet and Panel Needs
BUDGET PLANS—CHARGEX Open Mon.-Sat. 7:30-5:30 400 Gorge Rd. E. 386-3211 STEWART & HUDSON LTD.

MOORE WHITTINGTON LUMBER LTD. 2614 BRIDGE ST. 386-1331 MW

DOORS Victoria's door headquarters. All types — entrance, pre-hung, pocket door frames. Some seconds and inventory clearance items at low prices. Victoria's only complete: SASH, DOOR and MILLWORK MANUFACTURING PLANT.

CEDAR SHAKES AND SHINGLES Buy direct from mill. Certified. Delivered. Phone mill 647-5425 anytime or 592-2100 between 5 and 7.

QUALITY 18" CEDAR SHAKES. Buy direct from manufacturer. 478-2740, 383-2243.

65 BUILDING SUPPLIES

HOME BUILDING SUPPLIES

SPECIAL QUANTITY DISCOUNTS ON VOLUME ORDERS

Lumber Plywood Gyroc Insulation Nail's Timber's Door's Stucco Wire Decking

GYROC SPECIAL 4x8-⅜	$ 2.62
PLYWOOD SPECIAL 4x8-⅜ Good 1 side	$ 9.25
4x8-¾ Sanded "D"	$10.95
4x8-⅜ Sanded "D"	$ 7.85
4x8-¼ Sanded "D"	$ 6.25
Stucco Wire 16-16 per roll	$26.95
2¼ and 3¼ CW nails	$15.95

DELIVERIES made ANYWHERE on VANCOUVER ISLAND. Before you buy COMPARE OUR PRICES. For QUALITY, SERVICE and GUARANTEED SAVINGS, phone: HOME LUMBER and BUILDING SUPPLY 470 ARDERSIER RD. 386-3374 — 385-8711

Save This Ad And SAVE Quality rough cedar and fir lumber. Also timbers for sale at mill. Days 743-2231. Evenings 743-5025.

PLYWOOD-PLYWOOD Fir plywood — special price: 415 sheets — 32¾ x 81 x ¼". Ideal Saw Mills Ltd. 2735 Bridge St. 385-0441.

70 MUSICAL INSTRUMENTS

YAMAHA Music Centre USED BRINSMEAD GRAND PIANO 6' 2" Available for viewing on the 4th floor of the Hudson's Bay. Price $2395. 384-9131. James Piano and Organ Ltd. SEE THE NEW YAMAHA B2R ORGAN TODAY

EVERYTHING Music Hall Fairfield Music 726 FORT ST. 385-3307

CHRISTMAS IDEAS! GUITARS FROM $ 59 ORGANS FROM $ 995 PIANOS FROM $1088 MUSIC AND ACCESSORIES Paragon Music Ltd. Kimball-Gulbransen Organs HILLSIDE MALL 595-1775

EVEN OUR COMPETITION PRAISES THE CONN ORGAN THE CONN ORGAN STARTS AS LOW AS $1395 AND UP. REGINALD STONE ORGAN STUDIO Associated with Sound of Music 1517 QUADRA 383-0239

PAMUS MUSICAL INSTRUMENTS "Where Good Music Begins" 1108 Blanshard St. 386 8475

HEINTZMAN 5 models to choose from at GLEESON MUSIC CITY 707 FORT 388-9632

RENT TO OWN PIANOS AND ORGANS GLEESON MUSIC CITY 707 FORT 388-9632

HARPSICHORD Italian, 2x8, solid wood construction, rosewood and cherrywood keys, $2,500. Phone Nanaimo, 753-0934.

UNIVOX MINIKORG SYNTHEsizer with case $375; Ovation lead amp., 60 watt RMS, Horn speaker, $300. 595-7374 before 7 p.m.

AMPEG V-4, VOX, SUPER BEEtle cabinets, Sunn V6-10 cabinets. All like new. 385-4124.

STUDENT MUST SELL HUTTL coronet in velvet-lined carring case. Please phone 386-2776.

ACCORDION, HOHNER, 30MS, 120 bass, almost new, $300 or best offer. 477-9727.

SET OF BAXTER DRUMS, DOUble set, 12 piece, $600 or offer. 595-8458.

FENDER SHENNANDOAH Acoustic, 12 string, beautiful guitar, $450. 388-9830.

SOUND SOURCE LESSON STUDIOS, REPAIRS 723 JOHNSON 386-7704

MASON & RISCH DARK MAHOGany Grand, 75 years old. $2400. 478-8429.

HAMMOND ORGAN M3, LESLIE speakers 147, both like new, offers, 383-8038.

PLAYER PIANO KLINGMANN mahogany, partially reconditioned, $800. 386-9710, before 4:00.

CAMILLO PIANO ACCORDION 120 bass buttons, like new, $125. 592-7813.

ELECTRIC BASS INCLUDING hard case, as new, $100 firm. 598-3402.

NEARLY NEW VOX ELECTRIC guitar and case with amp. Complete $175 or offers. 477-5167.

HAMMOND ORGAN, 2 KEYboards, octave pedals, excellent condition. $795. 479-6977.

SAVE $1,500.00 Hammond organ, deluxe T-500 series, new $4,500. 592-3276.

APARTMENT SIZE PIANO AND bench, $900 cash, 479-4435 between 9-11 a.m.

LA VOSCA ACCORDION LIKE new $350. 477-2032 after 5.

DRUM SET, GOOD CONDITION $250. 652-3217.

24 CHORD ORCANA ORGAN AS new $100, 479-3820.

CLARINET, $120 OR NEAR offer. 382-4015.

BEGINNERS. PIANO, $400, 592-9049.

B-FLAT ALTO SAX, PERFECT condition. $275. 477-8940 evenings.

IVORS AND POND, PRINCESS Grand, as new, private. 383-1398.

70 MUSICAL INSTRUMENTS

HAMMOND ORGAN

CHRISTMAS SPECIALS PRE-OWNED

Hammond L111, two 44-Note Keyboards, 13 Pedals, Full Tone Bar Organ. Reduced to $1295.00

BALDWIN — 51-P, Two Full Keyboards, 13 Pedals, Brown, Mahogany. Only $995.00

CONN. 552-THEATRETTE. Two Keyboard, 13 Pedals, Leslie Spkr., Auto Rhythm, Automatic Chording. Console Light. New Price Over $5,000.00. Now Only $3995.00

Brand New Hammonds

SOUNDERS

c-w AUTO RHYTHM-AUTO CHORD REDUCED TO — $599.00

THE ALL NEW DOLPHIN — 9600

Two Keyboards — 13 Pedals Auto Rhythm —Auto Chord Closing Key Cover

Only $1495.00

DOLPHIN—9300

Auto Rhythm, two Keyboards. 13 Pedals. Walnut Cabinet. Only $1225.00

DOLPHIN — 9500-C

Large Variety of Voices. Auto rhythm. Hammonds own Revolving Acoustic Tremolo. One Finger Chording. Lovely It. Prov. Walnut. Only $2625.00

WE HAVE A MODEL TO FIT ANY BUDGET. WE TAKE TRADES AND CAN ARRANGE TIME PAYMENT PLAN. OVER 50 ORGANS TO CHOOSE FROM.

Hammond Organ

STUDIOS AT 3400 DOUGLAS ST. (Just Across Douglas from Woolco)

388-9177

SPECIALLY REDUCED

For Christmas

All 1975 Wurlitzer Sprite Organs in our large stock reduced to clear. Buy now while they last. Priced from $895.

Scott PIANO & ORGAN

612 Fort 386-2434

CLEARANCE

Large stock of Rogers drums and hardware, ½ price.

NELSON'S MUSIC CENTRE

1315 GOVT. 385-9728

KINGS

PIANO AND ORGAN LTD.

YOUR HAMMOND ORGAN HEINTZMAN PIANO DISTRIBUTOR

For Upper Van. Isle

Free Delivery

Staff factory certified Hammond Organ technician.

City prices — Local service

Several organ trade-ins, including Conn.

Two Locations

Royston, B.C. Campbell River, B.C.

338-5662 287-2412

CONN THEATRE PRELUDE

Showroom Condidtion Only $2395

Showroom Condition

GLEESON MUSIC CITY

707 FORT 388-9632

GIBSON L.P. CUSTOM; BASS guitar and amps. Unisphere, Microphone, stand. Cry Baby, accessories. Sell or swap. Offers. 382-6587 after 5.

PIANO, YEAR OLD, MODERN European, metropolitan action, lovely tone, never used. 6-2768 Satellite.

LUDWIG DRUMS, CYMBALS, accessories, cases $550, link pedal steel guitar and case $650. Call Bob at 385-4807, 384-3935 anytime.

MUST SELL GIBSON J-50, $300; Dobro, $400, Randall PA system, $650; Mornings 8-10, evenings 5-7, 382-0919.

ACETONE TOP-8 PORTABLE electric organ, 61 keys, 12 orchestra, $395. Yamaha amplifier, 100 watt, $325. 388-7663 after 5.

PIANO, EXCELLENT, $890. Phone 479-5745.

UPRIGHT PIANO FOR SALE, good condition. 384-3935, 385-4807.

BEAUTIFUL QUARTER-CUT oak upright piano. 477-6439.

70 MUSICAL INSTRUMENTS

PIANO WAREHOUSE

All makes of used upright pianos from $495.

595-2422 or 384-9131

Open for viewing

Fridays and Saturdays only

James Piano and Organ Ltd.

Hillside and Shelbourne

WE HAVE DELIVERED TO THE ELNA DISTRICT A HUTTL TRUMPET

WE CATER TO ALL YOUR MUSICAL NEEDS. FREE PARKING. OPEN 9:30-9:30 DAILY AND 9:30-5:30 SAT. 382-9542. 725 CALEDONIA.

BERNIE PORTER MUSIC LTD.

House of Keyboards

PRESENTS

Used upright pianos, reconditioned, guaranteed, specially priced. Convenient credit terms.

777 Fort St. 388-5222

Ukulel's, $5.50 and $12.50; Acoustic guitars, $24.95 to $650; Schaller machine heads; electric guitars from $69; Violins $59 and $110.

SOFT SOUNDS

2031 OAK BAY AVE. 598-1524

PIANO TUNER — CRAFTSMAN. Norman Duckworth, 595-5251.

120 BASS ACCORDION FOR sale. 595-1388.

77 MOTORCYCLES

FREDERICK MOTORS

Has motorcycles for all purposes . . .

Over 70 in stock from the SUZUKI Rotary and KAWASAKI 900 to the 75cc Enduro.

See our display ad in the Saturday Times and Sunday Colonist.

It's worth money to you!

616 Queens 383-0823

D.L. 3632

SELECTION PLUS

OVER 60 NEW AND USED BIKES TO CHOOSE FROM

50 cc to 1000 cc

New HONDAS and YAMAHAS at YEAR-END PRICES

NEW YAMAHA XT500, TY175 and TY250 IN STOCK NOW

Many used bikes at CLEAROUT PRICES

MULLINS MARINE

SALES LTD.

382-1928 382-4515

925 Yates St. D.L. 10286

HONDA CAN-AM

SAVE NOW on New and Used Machines from 50 cc to 1000 cc.

COLWOOD HONDA

Div. Mullins Marine

2781 Millstream 478-8831

Left off hwy. at Western Speedway

Dealer Licence Number D-114

POWERTOWN M.C.

Tuning and service to all makes.

WORK GUARANTEED

384-1249

614 Grenville

MONTESA—BULTACO

VICTORIA MOTORCYCLE SALE

592 Ledsham Rd. 478-1123

DL 4139

GREAT DEAL FOR $1,000, 1973 750 cc Yamaha OHC. Rebuilt motor, no mileage, plus full face helmet and gloves. Call 384-9028.

'73 HONDA CB 350 TWIN, immaculate; windshield, saddle bags, 2 helmets. $1,050 or best offer. 595-2468.

MUST SELL NEW MC. FULL face helmet plus gloves, new $90.00, sell for $50. 384-9028.

'58 HARLEY CHOPPER, LOTS of chrome, molded frame, extended front end. $1,400. 382-0272.

1972 YAMAHA ENDURO, EXcellent condition 2,000 miles. 592-2395.

1973 HONDA 350 MANY EXTRAS, excellent condition, 14,000 miles, $850 firm. 388-9830.

1975 YAMAHA 400 ENDURO, perfect condition. 635 miles, $1200 or best offer. 592-7533.

Z-50 HONDA, GOOD CONDITION, $275. 478-1389.

1969 NORTON, BEST OFFER. Barlow, 388-1443 or 388-7675.

SUZUKI MINI BIKE RB 90, 1100 miles, 1974, $575. 477-2115.

80 YAMAHA FOR THE TRAILS, good condition, low price. 386-6546

1972 YAMAHA 175, EXCELLENT condition. Offers. 595-3847.

77 MOTORCYCLES

1973 HONDA 750-4 WITH FARING, 11,000 miles, excellent shape. $1,850.00. 1973 Kawasaki 250, F-11, fast dirt bike with extras. $550.00. 384-3604.

SUZUKI 50, NEW TUNE UP, very good condition, with helmet, $195. 592-3957.

78 BICYCLES

Russ Hay On Government

2542 GOVERNMENT ST.

Between Bay and Hillside

The Leading Bike Shop

384-4722

USED BIKES

12" Deelite convert.	$39.88
14" Boys hirise cstr.	$37.88
14" Boys hirise cstr.	$38.88
16" Girls Glider cstr.	$29.95
16" Girls CCM cstr.	$29.88
16" Girls CCM cstr.	$35.00
18" Girls Glider cstr.	$39.88
21" Gents Sears 3 spd.	$45.00
21" Gents Raleigh 3 spd.	$46.88
21" Gents Chiorda 5 spd.	$54.88
21" Gents Chiorda 5 spd.	$49.88
21" Gents Glider 5 spd.	$75.88
21" Gents Iverson 10 spd.	$65.00
21" Gents Sears 10 spd.	$59.88
21" Gents Raleigh 5 spd.	$55.00
23" Gents BRC 10 spd.	$55.00

MASTER CHARGE TRADES WELCOME CHARGEX

Terms Available

Open Mon.-Sat. 8:30-5:30 Fri. till 9

HONDA KICK 'n GO SCOOTER $37.95

Ideal Xmas Gift for juveniles

BROOKLANDS MOTORCYCLES

937 fort 383-5926

DL-3824

STOCK CLEARANCE SALE

Mens 3-speeds	$66.95
Mens 5-speeds	$69.95
Mens 10-speeds	$76.95

Many other unadvertised SPECIALS

CHRISTMAS LAYAWAY

10% OFF ALL BIKES AND ACCESSORIES UPON RECEIPT OF COPY OF THIS AD.

ESQUIMALT - OAK BAY BICYCLE

1215 Esquimalt Rd. 388-6712

1968 Oak Bay Ave. 598-4111

WHY SETTLE FOR A STANdard bike when I can convert it to a 5-speed for $49.50! Parts and labour included. Expert buckled wheel truing. We sell new and good conditioned used bicycles, all sizes at the lowest prices. Skate sharpening, 50c, 50 per cent off on labour. Open 8-8. Sunday 12-5 p.m. 384-5514. Dealer B.R.C., C.C.M., Reno Industries. 2519 Government St.

BICYCLE SELLOUT

5 and 10 speeds, some M.X. bikes. All bikes sold as-is, where-is. Most assembled, some in cartons.

SAVE $$$$ NOW

MULLINS MARINE SALES LTD.

925 YATES ST. 382-1928

HONDA KICK 'N GO

As seen on TV

-ONLY $39.95 at

MULLINS MARINE SALES LTD.

925 Yates St. 382-1928

SPECIAL CHRISTMAS SALE FOR new and good used bicycles. Lock, kick stand, pressure gauge, free. Saturday and Sunday only. Open 8-8. 2519 Government St.

GIRLS 16" TRIUMPH BIKE, $30. Boys 19" CCM bike, $30; boys 19" Apollo 10-speed, $65; all in good condition, 385-2816.

ALL-YEAR SHOPPING, INCLUDing snow conditions. Coaster-brake, 2-wheel drive bike. $100. Phone 388-7351.

TEN SPEED ORANGE PEUGEOT bike, phone 383-1171 daily except Wednesday and Sunday ask for Don.

10-SPEED GITANE, 21 INCHES, 1½ years old. $155. Barbara, 595-7809 after 6.

GOOD MECHANICAL CONDItion, 23" 10-speed, accessories. Offers. 385-7005, after 5.

GIRL'S 10-SPEED BICYCLE, Royal Knight, excellent condition, 477-4665 after 6 p.m.

NEAR NEW APOLLO 10-SPEED, 24" frame, fenders, light and lock, 592-0215.

BOY'S 10-SPEED. NEW CONDItion. Phone after 4:30 p.m. 478-5896.

BOYS 3 SPEED FASTBACK BIcycle. Excellent condition $30. 595-5708.

10-SPEED, ELIMINATER, IN EXcellent condition, new lock. $80.00. 478-5821.

GIRL'S CCM MUSTANG BIKE, immaculate condition. 382-1833.

BOY'S 3-SPEED MUSTANG bike, good condition, $35. 658-1046.

GIRL'S 5-SPEED BIKE, LIKE new, $85. 477-0344.

RALEIGH GRAND PRIX, LIKE new, $100. 382-8985.

GIRL'S CCM BICYCLE, $25. 382-3061 after 5.

GIRLS 3-SPEED GLIDER BIKE, like new. 477-2869.

PEUGEOT 10-SPEED, LIGHTS, water bottles, plus. 477-2432.

GIRLS' 3-SPEED DEELITE, EXcellent conditon $30. 478-2222.

MOTOBECANE FRENCH 10-speed, $160 new, $75. 652-2966.

BOY'S 3-SPEED GOLD BICYCLE. 383-0389 after 6.

NEW 23" CENTURIAN 10-SPEED boy's bike, about $125. 478-7066.

GIRL'S 3 SPEED GLIDER BIKE. One year old. $80. 383-5123.

10-SPEED APOLLO, MEDIUM size, good condition, $75. 598-7015.

10-SPEED, LIKE NEW. 6 months old, $65, 658-8706.

SEKINE 10-SPEED BRAND NEW, costs $180, sell for $135, 383-8028.

AS NEW, GIRLS' 3 SPEED, $60 firm. 592-9697.

GIRLS BLUE CCM IMPERIAL bicycle, $35. 598-3659.

80 BOATS and MARINE

CHRYSLER OUTBOARDS

SALES—PARTS—SERVICE

GOOD DEALS on NEW and USED outboards NOW!

VIC. LAWNMOWER HOSPITAL

834 Johnson St. 386-8338

ANGLERS ANCHORAGE MARINA

In Brentwood Bay has a few permanent moorings open for boats up to 22'. 652-3531.

TAKE-ALONG FOODS

Light, compact, over 100 different varieties. Complete meals in 30 minutes, easy to prepare. See thm at th Magic Kitchn, Parliament Mews, Menzies and Simcoe.

21' REINELL, INBOARD-OUTboard, 165 HP. hardtop, swim grid, Bennette trim tabs, CB radio, loaded, excellent condition, buying larger boat, $8,500.00 478-2480.

BRITISH SEAGULL OUTBOARDS

SALES — SERVICE — PARTS

All Models now in Stock

VIC. LAWNMOWER HOSPITAL

834 Johnson St. 386 8338

26' THUNDERBIRD, 1973 MAIN, 1975 Genoa, and furling geer, Australian mast, Harken blocks, '73 HP Johnson outboard; 385-4176.

1974 — 24' FIBERFORM BAJA, command bridge, loaded with extras, excellent condition, $15,000. Trades accepted. 385-6803.

20' SLOOP, LAPSTRAKE CEDAR on oak, trunk cabin, fin keel, Genoa, spinnaker, 9.6 horsepower outboard. 592-7751.

FOR SALE: 15' FIBREGLASS boat, roadrunner trailer, 40 h.p. Johnston. 3 months old, $3,000. 658-5556.

GREAT CHRISTMAS GIFT, 15' Chestnut Canoe, wood and canvass. Good condition. $250. 592-3431.

13' FIBREGLASS BOAT WITH steering and controls, trailer, 25 H.P. outboard with gas tank, $600 or best offer. 598-1558.

PAIR OF WATER COOLED EXhaust manifolds for 283 or 327. Phone 748-2616, Duncan.

14' PLYWOOD FISHING BOAT with 34 horse, older motor, offers, 385-7018.

'71 6-H.P. JOHNSON, TANK AND hose, excellent, $395. 383-3324. Mace Marine, 453 Head St.

36' SLOOP, MAHOGANY HULL, teak deck, needs work. $10,500. 385-3156.

80 BOATS and MARINE

LOOK!! AT THESE PRICES

19' CAMPION ANSTEY Hardtop

—175 OMC

—Swivel Seats

—Bait Tank

—Standup camper back

$9797

20' APOLLO HARDTOP

—190 h.p. OMC

—Full Dinette and Galley

—Marinehead

—Camper back

$9898

21 'CAMPION KELSEY HARDTOP

—190 OMC

—Full dinette, Galley

—Marine head

—Standup Camper Back

—Depth sounder, compass

$10,495

25' APOLLO

—Twin 170 Volvos

—2 enclosed cabins

—sleeps 5

—Standup Marine head

—Unimetrics Sounder, VHF radio

$17,888

26' CHAMPION TOBA COMMAND BRIDGE

—Standup marine head with vanity

—Hydraulic steering

—Galley with oven (Alcohol)

—Depth Sounder, compass

—C.B. Radio

$19,800

32' TROJAN SEDAN COMMAND BRIDGE

—Twin 225 Chrysler F.W.C.

—6.5 KW generator

—Pressure hot, cold water

—Elec. Fridge, stove

A TRUE YACHT — IT MUST BE SEEN

$57,900

WE ALSO HAVE A GOOD INVENTORY OF

USED BOATS

ZODIAC

FROM 7' TO 19'

"THE ULTIMATE INFLATABLE"

WE SERVICE WHAT WE SELL

CAMPION

CREW—EZ LOADER

EVINRUDE

OMC—VOLVO—PENTA

MERCRUISER—WAUKESHA

TROJAN

OAK BAY MARINE

Sales and Service

1329 BEACH

598-3393

MERCURY MARINE

GIFTS FOR THE SKIPPER

Compasses, Log Books

Rod Holders, Horns

Drink Holders, Cushions

Life Jackets, Sharp Heaters

Lowrance Electronics

Unimetrics C.B.'s

Ladders, Fire Extinguishers

COMPLETE MARINE ACCESSORIES

WINTERIZE YOUR MERCURY, MERCRUISER NOW

Call Paul Holm, Service Manager

385-1457

MERCURY MARINE

800 CLOVERDALE

GOLDSTREAM MARINE

EVINRUDE Outboards

ROADRUNNER Trailers

K and C Thermoglass

PARTS and ACCESSORIES

WINTERIZE NOW

Phone Jim Dempster

Shop Foreman

GOLDSTREAM MARINE LTD.

2994 Jacklin Rd. 478-8391

INFLATION FIGHTER

Labour Rate

$12.50

per hour

Deadline, Dec. 30th, 1975.

CANOE COVE MARINA

Telephone 656-5633

19' SANGSTER HARDTOP, 170 Volvo, sounder, trim planes, wiper, marine head, swim grid, downrigger, rod holders, hourmeter, new canvas. Excellent condition. Selling cheap. Owner needs cash for Christmas. $5950 or best offer. Contact Mace Marine, 453 Head St 383-3324.

CANOE COVE YACHT SALES

Sidney, B.C.

656-5711 656-3915

34' DIESEL CRUISER, PARTIALly restored. Offers to $12,900. Mace Marine, 453 Head St. 383-3324.

CAL 20, WELL EQUIPPED ('72). $5950. On display, Mace Marine, 453 Head St., 383-3324.

17' LEISURE SLOOP (BRITISH), complete, $4850. Mace Marine, 453 Head St., 383-3324.

SELL LINES AND WOOD PATtern for iron ballast keel for 34' sail boat.656-3725.

'72 20 HP MERCURY OUTBOARD — brand new power head. Tanks included. $485 or more, 479-7805.

10 H.P. SILVER SEAGUULL — Long shaft, less than 20 hours, $375. 477-6852.

21' REINELL WITH 188 MERC inboard-outboard. Trim tabs, swim grid, and dinghy. $9950. 595-4647.

CAL 20 SLOOP, EXCELLENT condition. $5500. Includes moorage until April. 478-2469.

12' FIBREGLASS SKI BOAT AND trailer, 35 Evinrude electric start, and accessories. Offers, 478-1397.

26' ALUMINIUM SLOOP T-BIRD design. 95% complete, $4,000. 383-4045.

TEAK AIR DRY FINEST QUALIty, $4.50 a board ft. 100 b.f. min. 388-6657, 595-8416.

MUST SELL

46' Troller "Sandra Carol", fully equipped. 478-7294.

21' FIBREFORM, COMPASS, sounder, camper top, head, galley tandem trailer. $8,500. 385-5172.

19' SLOOP, $2,500. 386-0520.

80 BOATS and MARINE

METRO MARINE

SANGSTER

"When you want the very best"

SANGSTER

18' TEXADA — full camper top, 120 h.p. Mercruiser.

SANGSTER

18' COHO walk-through windshield — camper top, 120 h.p. Mercruiser also available with hardtop, 140 h.p. and 165 h.p.

SANGSTER

20' BLUEBACK — walk-through windshield — sleeper seats, camper back. 165 h.p. Mercruiser.

—also available with weekender GALLEY PACK.

SANGSTER

22' DOLPHIN Hardtop with camper back. Weekender Galley Pack.

—also available 165 h.p. and 185 h.p. Mercruiser.

SANGSTER

25' MARLIN full cabin, fly bridge, complete in every detail and equipment.

COMPLETE LINE OF Road Runner Trailers 12' to 26' Models

WE TAKE TRADES

Cars, boats, trucks, campers—all taken in trade on any of our fine Sangster-craft line.

100 PER CENT FINANCING O.A.C.

2360 Beacon Ave.

SIDNEY

CALL NOW

656-1105

BRUCE LOCKHART, Mgr.

382-6315

METRO MARINE

The National List

QUESTION: What is the difference between Christmas wrap and pleasure boats?

ANSWER: Prices on wrapping paper are best just after Christmas. On boats prices are best just before.

Why not let all the other buyers get wrapped up in Christmas while you make one of the best buys of the season on one of our more than 40 listings?

Call one of our gift counsellors today:

Malcolm Hodgins

Luke Kynaston

John Woods

NATIONAL Boat Sales Ltd.

2060 WHITE BIRCH ROAD

SIDNEY, B.C.

NEW AND USED

(604) 656-3966

Sidney Marine

ASSOC.

(formerly Fortune Boats)

POWER

18' LAPSTRAKE	$3750
21' FIBERFORM San Juan	$7650
26' FIBERFOAM	$16,800
28' RICHARDSON displ.	$14,900
28' MONK Command	$16,500
31' DISP. Cruiser	$6,450
SAIL	
24' CASCADE SLOOP	$7,750
28' GREAT DANE sloop	$26,900
28' COLUMBIA diesel aux.	$21,500
28' CAL, many extras	$19,950

Many More Fine Listings

OPEN SUNDAYS

656-5591

KINGFISHER MARINA

2270 Harbor Rd., Sidney, B.C.

BRENTA BOAT SALES AND MARINE LTD.

Trouble selling your boat? Consign with us in lovely sheltered bay marina. Year around boating privileges. Phone 652-3644 or 479-1144.

DOUBLE EAGLE

14', 16', 17', 18'6" and 20'

and

TANZER

SAILBOATS

14', 16', 22', 26' and 28'

on DISPLAY AT

Bob Whyte Marine

SALES AND SERVICE

2226 Harbour 656-6421

PACKAGE DEALS our specialty

Authorized JOHNSON — OMC Dealer

GREAT DANE 28

Quality fibreglass sloop Volvo MD82B auxiliary.

Asking $26,900

SIDNEY MARINE

Assoc.

656-5591 2270 Harbour Rd.

SIDNEY, B.C.

WESTPORT YACHT SALES

Good listings required — if you are considering selling please contact us at

WESTPORT MARINA

2075 Tryon Road, Sidney, 656-5832

16' WOOD BOAT WITH '70 55 HP Triumph Evinrude, electric start, electric gear changer, mechanical steering, engine has only approx. 40 hrs. since new. Trailer and ½ canvas top included. $1,500. 477-1786 between 5:30 and 7 and ask for Ted.

SEAFARER SOUNDER

Depth indicator, 0-60 Fath. or 0-60 feet. 1-year warranty. Operates from external or internal battery supply.

XMAS SPECIAL, $110

Frederick Goertz Ltd., 503 Yates.

Corner of Wharf and Yates St.

CUSTOM BUILT 44' LUXURY GM diesels. Ramsay design, built by Canoe Cove. Boat house kept. $59,000. 386-8396 or 658-8859.

32 FT. COMBINATION TROLLER-cod boat, Easthope engine. "B" license. $5200 cash. 245-4736 or 246-9177.

17½' GLASCRAFT, '74 CHRYSLER 45 h.p. electric, trailer, depth sounder, $3,300. 478-5980.

8' WOODEN SABOT, COMPLETE rigging, sail, etc., needs painting, $250 cash firm. 598-8164.

14' WOODEN CANOE CANVAS covered excellent condition $150, phone 478-1416.

MUST SELL—19' FIBREGLASS with 6-month-old 50 Merc. Many extras. Asking $3,000. 479-5847.

BOATS WANTED CASH OR CONsignment. 383-5894.

80 BOATS and MARINE

GIBSON Powercraft

Centre Ltd.

2520 Gov't (near Bay)

TRADE-IN

1975 BAYLINER 2750 VICTORIA

COMMAND BRIDGE

—225 h.p. OMC

—Fresh water cooling

—Bennett trim tabs

—Hourmeter

—Complete galley with elec. fridge, stove with oven, hot and cold pressure water.

—Enclosed head with separate shower compartment

—Camper canvas top

—Deluxe anchor package

—Depth sounder

—Shore power

$22,500

382-8291

gp

IT'S THE SERVICE "THAT SETS US APART"

DUNCAN BOATLAND

NEW FOR '76

REINELL

26' SPORT SEDAN

—twin 165 Mercruisers

—Fresh water cooling

—Hot water heater

—Twin hour meters

—Three Bosch wipers

—Swim grid

—Bridge cover

—Cabin summer screens

—Shower

—Sleeps six

—Fridge 12V — 110

$26,788

Mercury Outboards

VANCOUVER ISLAND'S OUTSTANDING BOAT CENTRE

DUNCAN Boatland

746-4158

HORWOOD MARINE

'75 Clearance Sale

17½' K & C

130 Volvo, Roadrunner trailer, 2-pce camper top.

$6395

2000 K & C

V-Berth, Full Galley, Dinette, Marine Head, Stand-up Camper Top, Swim Grid, Volvo 170 I.O.

1 ONLY

$8,895

385-1451

HORWOOD MARINE LTD.

823 PANDORA

CONNOLLY INDUSTRIES

3388 Douglas St.

Complete Marine Service for Engines, Refrigeration, Hydraulics, "Big Enough to know how Small enough to care."

3338 Douglas St.

385-5313 386-0662

8 a.m. to 5 p.m. After 6 p.m.

LIFE LINE

Sea and Ski

Buoyancy jackets

Reg. $55

Bosun's Days Price

$ 38.75

BOSUN'S LOCKER LTD

580 Johnson St. 386-1308

THANK YOU

Our covered storage area is now full—But—we do have open lot storage still available—60c ft. Paved — Patrolled—Fenced—Lighted—Water and Electricity available.

ALL BAY MARINA

2238 HARBOUR RD.

SIDNEY

6 DAYS 8:30 - 5:30

CLOSED MONDAYS

BRING US YOUR LIMP AND your leaky. All makes of inflatable boats repaired at

B.C. INFLATABLE BOAT CENTRE

1208 WHARF ST.

On the lower deck at HARTWIG COURT. Phone 383-3225 for details. Div. OAK BAY MARINE SALES.

1975 MODEL 24' REINELL. FEAtures: command bridge, dual controls, gauges, full canvas, Biminii top, full galley, dual wipers, teak swim grid, anchor pack, power trim, 188 Mercruiser, antifouling, sleep six, very low hours. $13,900. 658-5347.

BOAT BROKERAGE

ON DISPLAY at West Bay Marina

453 Head St.

MACE MARINE

383-3324

CUSTOM BUILT 44' LUXURY cruiser, twin GM diesels. Ramsay design, built by Canoe Cove. Boat house kept. $59,000. 386-8396 or 658-8859.

Chrysler Outboards

See us for Sales—Parts—Repairs

KEN PRASING EQUIPMENT

478-9313 800 Goldstream

27' DISP. DIESEL, "C" LIcence, hydraulics, character boat. $5950. Mace Marine, 453 Head St. 383-3324.

35' HARD CHINE HULL, RED cedar on oak, new paint, diesel. Could be finished for sail or houseboat, $3,800. 478-1671.

80 BOATS and MARINE

BOAT SHOPPERS — COME OUT of the cold to a warm reception At Blue Water Yachts

San Juan — Islander — Pearson

Cal — North Star — Contessa

739 Elmbridge Way

Richmond, 273-1376

We Sell Sailing

ONE ONLY

17' DOUBLE EAGLE

—85 h.p. Mercury

—1750 lb. EZ Loader

—Camper top, etc.

Package Price $6200.

MULLINS MARINE

SALES LTD.

382-1928 382-4515

925 Yates St.

Mariners Christmas Gift Suggestions

Chemical Toilets — Damp Chaser Dehumidifiers — Dri-Z-Air Dehumidifiers — Portable Kerosene heaters — Toilet Chemicals — Toasters — Warming Ovens and numerous "Stocking Stuffers".

S. J. PEDEN LTD.

2855 QUESNEL ST. 386-3464

VAN ISLE MARINA

FUEL DOCK

Vacuum pump oil change. Complete line of filters and accessories for all vessels. Sharp and Calorfix heaters $42.95 up. Open 7 Days a week 8-5:30.

VAN ISLE MARINA CO. LTD.

Tsehum Harbour Box 2130

656-1138 Sidney, B.C.

21' REINELL COMMAND Bridge. Full galley, depth sounder, CB radio, new catalytic heater, canvass, teak swim grid, head, anchor package, 188 h.p. Mercruiser, 2 compasses and many extras. Maybe a Christmas Present?

385-7721 KENT MACLEOD 595-4273

GARDNER REALTY LTD.

MAKE CHRISTMAS SHOPPING EASY . . .

with a gift certificate which may be used at any time at

McQUADES MARINE SUPPLY

1252 Wharf St. 383-1141

IT'S ALWAYS FAIR WEATHER for boat shoppers inside Blue Water's comfy showroom at 739 Elmbridge Way in Richmond.

San Juan — Islander — Pearson

Cal—North Star — Contessa

We Sell Sailing

NORWESTER

21-27-38' SAILBOATS

Horwood Marine

823 Pandora

385-1451

BOSUN'S BOAT SAILS

656-5564

10775 McDonald Park Rd.

Sidney, B.C.

HARBOUR MACHINE LTD.

MARINE ENGINES

New — Used — Gas — Diesel Engine rebuilding general machinists. Propeller repairs and modifications. Aluminum and steel welding, repairs and fabrication.

31 Erie St. 383-6555

R.F.C. MARINE LTD

Quality and personal service for

ALBIN—CROWN—SURFER

at Kingfisher Marine, 2270 Harbour Rd., Sidney.

656-5591 Eves. 656-6330

3.6 HORSEPOWER CHRYSLER, used in salt 3 times only. 592-9826.

83 AIRCRAFT

73 CESSNA 206

Turbo, Camera and Stretcher Installation. Mr. Dumont, 112-859-4877.

74 CENTURIAN

Full King Avionics Stol Kit. Sell or Lease. 2290 Kedge Anchor Rd., North Saanich.

1973 BEECH 19

Only 700 t.t. Well equipped. King Avionics. 112-926-3624.

1975 CESSNA 172

Skyhawk, only 70 hours t.t. 656-3824.

WANTED: AIRCRAFT, 2 OR 4 seats, Victoria Press, Box 38.

92 SPORTING GOODS

Robinson's

Weatherby 300 mag. plus 3x9x, $449; Rem. 30-06 pump, $169; Glenfield 30-30, $124; Alpine 308, $159; M.I. carbine, $129; Sav. 30-30 pump plus 4x, $159; Sako 308, $299; Win. mod. 12, 16 ga., $199; Sav. 12 ga. auto., $124; S and W. mod. 39, 9 MM auto., $199; Ruger 44 mag. super, $224; Ruger 44 army B. P., $174; Colt 32, $69; S and W 38 4" $89.

LARGE RELOADING DEPARTMENT

1307 BROAD 385-3429

McCallums' Guns

GOOD, BAD AND UGLY GUNS

BOUGHT, SOLD AND TRADED

784 Goldstream Av.

478-4575

DIVERS' XMAS GIFTS

We feature the world's No. 1 equip., U.S. divers "Aqua-Lung". You can buy the best for less than No. 2. Talk to the experts at: FRANK WHITE'S SCUBA SHOP

832 Fisgard Street

TAKE-ALONG FOODS

Light, compact, over 100 different varieties. Complete meals in 30 minutes, easy to prepare. See them at the Magic Kitchen, Parliament Mews, Menzies and Simcoe.

SKATES FOR CHRISTMAS

RAY'S SPORT CENTRE LTD.

1692 Douglas 385-6312

and and

Colwood Corners 478-3606

SKI

Skis, cablebinding, with safety straps, 175 c. $25. Raichle Buckle boots. Lady's; size 6 narrow, $50. 386-7802 or 598-1967.

CROSS COUNTRY SKI'S (215 MM and 200 mm.) with bindings and poles, $45. Per set. Volkswagon Ski rack, $10. 595-3720.

SKATES, BEGINNERS, WHITE, size 7, $6. Little girl's figure skates size 8, $11, boy's size 5, $5. 658-8241.

CRYSTAL ELAN FIBERGLASS skis with bindings, 185 om. Good condition. Garmont ski boots, size 8½, both $80. 592-7520.

FULL SET OF MEN'S RIGHT hand Spalding top flight golf clubs and new bag. 478-5821.

FOR SALE GIRLS WIFA skates, size 12. $25.00. Good Condition. 592-0992.

GIRLS ORANGE AND WHITE 2 piece warm up suit, size 13-14, like new, 598-4439.

MENS SIZE 6½ FIGURE skates, girl's 4½; boy's three-speed, $20. 479-5076.

LADY'S SIZE 7 TYROL SKI boots. Must sell. Phone 5-7 p.m. 382-4750.

WANTED SURF BOARD. 388-9620

GAME PROCESSING, 18C LB. Weldon Meats Wholesale. 478-1281.

92 SPORTING GOODS

A Lifetime Christmas Gift

For year round enjoyment introduce archery to your family and friends.

Lessons, Gift Certificates

Quality Equipment

MUIR ARCHERY

8948 Cloverdale

382-3014

Open Tues. thru Sat. 11 a.m.-5:30 p.m., Fri. til 7 p.m.

ROSSIGNOL COBRA 180 CM. Marker Step-in Rotomat and poles $90. Phone after 5 p.m. 384-2475.

DIVERS-WET SUITE, ¼" NYLON 2 sides, farmer-john, complete. 384-6690.

BOY'S WIFA FIGURE SKATES, hockey skates, both new size 6. 477-2060.

93 CAMERAS, SUPPLIES AND PHOTO FINISHING

COME SEE

The Canon Rep. in our store Fri. even. and Sat. morn. See the latest from Canon.

Bill's Photo Supply

1672 Douglas 383-7443

CIBACHROME HAS ARRIVED

THIS WEEK'S SPECIAL

GAF 2690 Slide projector, auto. focus remote control. $134.95.

NOOTKA PHOTO and BOOKS

Humboldt across from Empress

382-5241

EXA CAMERA, SINGLE LENS reflex with 100mm F2.8 telephoto lens, 50mm F2.8 lens, supplementary close up lenses and extention tube. $150 or closest offer. 479-3896 between 6-9 p.m.

50 AND 80 MM ENLARGING lenses, 4" x 5" stainless steel developing tank, unicolor additive color kit, enlarging exposure meter. $65.00 the lot. 598-2838.

WANTED: CAMERA 2¼ FORMAT or larger, good condition, good make, less than 5-6 years old. 479-8365.

ARGUS SLIDE PROJECTOR with trays and 40"x40" screen. 382-5041.

FOR SALE. ASAHI PENTAX camera, many extras. 598-2615.

NIKON FTN WITH 135 MM. EXcellent condition, $375. 598-8460.

ROLLEIFLEX 2.8F PLANAR lens, mint. $350. 598-2838.

96 RANGES, STOVES and FURNACES

OIL-FIRED RANGE AND OIL heater, 50-gallon oil tank and stand, all in good condition. 478-6458 evenings.

LARGE PORTABLE ELECTRIC oven, Broils, bakes and frys, (not a toaster-oven). Useful in kitchen, patio or summer cottage. 477-3659.

MOFFAT ELECTRIC STOVE, ROtisserie and automatic timer, $60. 386-8246.

GOOD USED LENNOX OIL FURnace and 200 gallon tank, $275. 479-6283.

MOFFAT STOVE, SELF CLEANing oven, used 1 year. Like new, $290. 478-7984.

30" VIKING ELECTRIC RANGE with glass door. A-1 working condition. $80. Phone 479-2323.

3 YEAR OLD OIL FURNACE with all ducts and storage tank. 478-7271.

30" ELECTRIC RANGE. 477-0454.

CAST IRON BOILER, BURNER and controls, $125. 598-2941.

STOVE FOR SALE, GOOD CONdition, $35. 595-5663 after 5.

97 FURNITURE

Solid Rock Maple

ROCKERS WITH BACK AND SEAT PADS

$89.00

TERMS, FREE DELIVERY

CALL JIM 386-2450

Continental Home Supply

MATTRESSES

WHY NOT

buy your spring filled mattress directly from our factory, good quality at a reasonable price.

6-INCH LATEX

FOAM RUBBER (All Sizes)

posture zone support, clean, hygenic, doesn't sag or lump. 3'3" $109; 4'6", $139; Queen, $179.

IMMEDIATE DELIVERY

GREGG FURNITURE

2300 Douglas 388-7365

VILAS

GENUINE VILAS FURNITURE WE SHIP ANYWHERE IN B.C.

BROCHURE ON REQUEST

CONTINENTAL FURNITURE

716 JOHNSON STREET 386-2458

BEDROOM SUITES

Oak and bird's eye Maple quality crafted in an age when pride of workmanship was an integral part of the product. Also, oak dining room suites. Whippletree Junction — 3 mi. s. of Duncan on Island Hwy. 748-1100.

THREE PIECE USED DINETTE set, white $25, also one double pedestal desk $75, 383-1171 daily except Wednesday and Sunday, Ask for Don.

4 EXTRA STRONG CUSTOM made kitchen chairs, beautifully covered with attractive pebble, vinyl. 477-3659.

NEW WHAT-NOT ANTIQUE REproduction, attractive design, 5 shelves, solid mahogany, walnut finish 5'4" high, $165. 595-4136.

NAUGAHYDE HIS AND HER Chair and Ottoman. Arborite coffee and end tables. Double bed with bookcase headboard. 656-1614.

COLONIAL WING-BACK CHAIR, plaid pattern, brown and gold. $110. Deilcraft cocktail table in autumn oak. $85. 642-5891.

CHESTERFIELD, CUSTOM made of highest quality materials. Size 7'x3'x30". Color, rust, $200, 383-3879.

FURNITURE MADE TO ORDER. Cabinets, casual pieces. 386-9578 or 384-4416.

CUSTOM BEDS; CAPTAIN'S $110; Mate's, $110; bunks, $90. Delivered. 479-7400.

WANTED: 4'X8' POOL TABLE and accessories in good condition. 382-0327.

WALNUT DINETTE, SEVENpiece suite, opens to 36"x71", new condition. $95. 384-6098.

FRIGIDAIRE AUTOMATIC WASHing machine, just repaired, works well, $65. 478-7805.

FOR SALE. SPANISH KITCHENette suite, excellent condition. Asking $125. Call 478-5915 after 4 p.m.

PAINTED WOODEN KITCHEN suite, 5-pce. with leaf. $35. 479-1055.

MAPLE TWIN OR BUNK BEDS with good mattresses, $150. 592-0927.

KITCHEN SUITE, QUALITY bedroom suite, walnut modern style. Phone 382-1251.

PLATFORM ARMED ROCKER, beige tweed, clean good condition, $50. 385-9673.

WALNUT BUFFET AND HUTCH, new condition. 384-0975.

WRINGER WASHING MACHINE. Works well, $35. 478-7805.

CAPTAINS BED. 477-4674.

7-PCE. DINING ROOM SET FOR sale. Like new. 385-5152.

WALNUT DINING ROOM SUITE, good condition. 652-2881.

97 FURNITURE

DRESSER SET, SINGLE BED and mattress, desk, kitchen table and chairs, bunk beds. 598-2449 after 5.

WOODPECKER

Casual furniture you can afford, Village Square, Bastion Square. 382-6412.

98 TV, STEREO, RADIO SALES and SERVICE

SPECIALS

Used Color TVs

From $100.00

SERVICE

Our TV Technicians are fast and efficient. Give us a call at 385-7423.

FAIR DEAL SERVICE LTD.

3454 Tillicum

(at Burnside Plaza)

1975 COLOUR TVs

3 only Hitachi. Reg. $689. Now $599

2 only Hitachi. Reg. $599.95. $479.95

1 only Panasonic. Reg. $699.95. Now $629.95

OVER 20 USED TVs TO CHOOSE FROM

1 Admiral 26" colour console model with new picture tube. $325

1 Emerson 26" colour with new picture tube. $325

Black and whites from $49.95 and up.

KENT'S TV AND STEREO

742 Fort 383-7104

BUTLER BROTHERS

TV RENTALS

1720 DOUGLAS STREET

385-3832

PHILIPS

ELECTRON

383-5432

100 W. Burnside

For Christmas giving, 8 track and cassette car decks plus a good selection of carrying cases.

Rent or Own

FROM

CITY CENTRE TV

OPEN 10 A.M. — 10 P.M.

6 DAYS A WEEK

3970 Shelbourne 477-6971

Next to K Mart in the Mall

SONY REEL TO REEL TAPE Recorder, solid state, $95. Sony Reel to Reel Tape Recorder, $85. BSR record player changer with its own Amp, $35. RCA portable record player, $10. Roberts Casette tape recorder, $30. Symphonic Stereo 8 track, $20. Phone after 5 p.m. 652-2789.

TWO DAY SPECIAL, FRI. AND Sat. Admiral Component stereo, AM-FM record player plus speakers, 14 watts, RMS per channel. $179.95.

ATLAS STEREO and TV

763 Fort St. 385-2712

SMALL PORTABLE T.V.; DOUble bed; chest of drawers; assorted plants; 3 new transistor radios, small; digital clock radio; velvet bedroom chair; electric rollers, 384-4978.

MUST SELL COMPONENT RCA stereo with built-in Dual turntable, cassette, AM-FM radio with two speakers, mahogany finish, like new, asking $650. Phone 477-3978.

SANSUI STEREO TUNER-amplifier 350A dual 1214 turntable and Patterson speakers. Call C. Mole 477-6981, Room 402 Block D after 6.

C.B. RADIOS

Sales and Service. BALL & SHEMILT Electronics Ltd., 1 West Burnside Rd. — 386-9414.

NEARLY NEW PORTABLE color TV, Hitachi, AC-DC, built-in antenna, plug in car or boat. $275. 595-6374.

MUST SELL MARANTZ 1070 AMplifier, 35 watts per channel, $275. J.B.L. 1-36 loud speakers, $475. Offers. 385-5997.

2 GOOD BUYS

Cassette recorder, $40. Car cassette stereo, $50. Both as new with many features. 592-9605.

WYFORD HALL AM-FM STEREO with 8 track, turntable, speakers and headphones. Like new. $195. 652-5828

MUST SELL LITTLE USED PR. of AR-7 speakers. Immaculate condition. Only $170, 479-4418.

STEREO: MUST SELL. HITACHI Receiver, Philips automatic turntable. $70. 656-2296 after 5:30 p.m.

FOR SALE BSR RECORD changer and portable black and white TV. Call anytime 383-7908.

MARANTZ 1060 AMP. $260, AUdio reflex belt drive turntable, $100. 382-7952.

26" PHILIPS BLACK AND white, 2 yrs. old. $100 or nearest offer. 384-1802.

FOR SALE SANYO STEREO, dual record changer and cassette player. Phone 743-2663 or 743-9335.

DUAL DV40 AMP., EXCELLENT condition. $150 or best offer. 382-0161 or 386-6915.

LLOYD'S STEREO $150 AND ARtisan speakers, $250. 385-0829.

BSR TURNTABLE, ALMOST new. $90. 382-3061 after 5.

SONY AM-FM 8-TRACK REceiver, Phone 479-1480 after 5.

RCA CABINET STEREO, GOOD condition, $100. 652-3107.

USED COLOR TV. $199-$269-$299 at Butler Brothers, 1720 Douglas.

STEREO RECORD PLAYER, good condition. $45. 479-8349.

99 GROCERIES, MEATS AND PRODUCE

WHELDON MEATS WHOLESALE

100% satisfaction guaranteed

Alberta Grain fed A-1 beef.

Sides 97c

Hinds $1.19

Fronts .79

Sides of Pork $1.09

Cut, wrapped and sharp frozen

Free delivery

Custom and game processing

40 Irwin Road 478-1281

MEAT AT McCOLLS

Sides of Grade A Beef, 210-250 lbs. 99c lb.

Price includes

Cutting, Wrappping and Sharp Freeze

Homemade black puddings, white puddings and sliced sausage.

BUY NOW WHEN THE PRICE IS RIGHT

382-1611 382-1611

Parliament Mews

FOR SALE

FRESH B.C.

Shrimp Meat

In 1 lb. box containers $2.50 per lb. Delivered. 10-lb. minimum. Phone 478-4807.

SAVE MONEY AT HARVEY'S

Smoked fresh picnics	89c lb.
Pigs feet	29c lb.
Minced beef, 10 lb. lots	89c lb.
Pork steak, 5 lb. lots	$1.29 lb

FREEZER BEEF SPECIALISTS

Baby Beef sides	$ .95 lb
Red brand sides	.99 lb.
2709 Quadra Street	383-2031

WILLIAMS QUALITY MEATS

Grain-Fed Grade "A-1" Freezer Beef

Sides 99c lb., Hinds $1.29 lb. Fronts .89 lb.

Full Baron of Beef $1.25 lb.

100 per cent guaranteed quality

795 Fort Street 384-0525-26

APPLES

golden and spartons

Sunhill Orchards

5963 Old West Saanich

652-2889

SALE

Honey 69c per pound. Cashews $1.09 per pound. Swans natural foods. 382-6421.

THE ACES® ON BRIDGE

by IRA G. CORN JR.

TEAM CAPTAIN

In the Long Island Regional held in Elmont, the Swiss Teams was won by Betty and Edgar Kaplan and Richard Kahn and Eddie Rinner, all of N.Y.C.

Today's challenging hand presented declarer with almost more finesses than one could count. However, the key to success lay in refusing them and Betty Kaplan threaded her way to a successful game.

The three heart jump over one no-trump was forcing and asked opener to raise with trump support or bid three no-trump with only two trumps. Naturally, North chose the raise in hearts.

West led the spade jack and the first finesse was automatic. Dummy's queen was played "just in case," but East topped the queen and declarer won the ace.

The first declarer won the spade ace, cashed two high diamonds and then played the two high trumps hoping to drop the queen. When this failed, a losing spade was thrown on dummy's diamond king and all looked well. A diamond was ruffed by declarer to finesse in clubs and the roof came tumbling down. East won the club queen, played the high trump and then forced declarer in spades. With the club ace at large, declarer was out of gas and the defense took five tricks for down two.

Betty not only correctly refused the trump finesse, she went one step further. After playing the top hearts and discarding the losing spade on the diamond king, instead of ruffing a diamond to take a club finesse, she led a club from dummy. East won the queen and cashed a high trump, but Betty still had two trumps left. She ruffed the spade lead by East and knocked out the club ace and the last trump gave her control to take her 10 tricks.

NORTH 11/7-A

♠ Q 7

♥ A K 8

♦ K 9 8 3

♣ K J 7 4

WEST

♠ J 10 9 8

♥ 5 3

♦ J 10 7 4

♣ 5 3 2

EAST

♠ K 6 5 4 2

♥ Q 4 2

♦ 6 5 2

♣ A Q

SOUTH

♠ A 3

♥ J 10 9 7 6

♦ A Q

♣ 10 9 8 6

Vulnerable: None, Dealer: North, The bidding:

North	East	South	West
1 NT	Pass	3♥	Pass
4♥	Pass	Pass	Pass

Opening lead: Jack of spades.

Bid With Corn

South holds: 11/7-B

♠ A 3

♥ J 10 9 7 6

♦ A Q

♣ 10 9 8 6

North	South
1♠	2♥
3♦	?

Answer: Three spades. North's rebid of a new suit at the three level forces to game. Although South's spade and diamond honors rate to be invaluable, the simple preference to spades is the best action at this point.

Copyright, 1975 United Feature Syndicate, Inc

TODAY'S CROSSWORD PUZZLE

ACROSS
1 Pointed end
4 Argot
9 Malicious burning
14 Writer — Wolfert
15 Commercial plane
16 Ms. Furness
17 Silvery metallic element
19 Type size
20 Item in a register
21 Consumed
22 E. Indian cymbals
23 Ascend
24 Mediterranean island
26 Rents
29 Combustion residue
31 Something produced: Suffix
32 Give off
33 Robinson ------
36 Metric unit
38 Arab cloak
39 Hit a four-bagger
41 Study superficially
43 Diplomat: Abbr.
44 In good order
46 Herons
47 Moslem chief
49 Stowe character
50 False statement
51 Shed feathers
52 Set of cards
54 Produce
58 Irritate
60 After pi
61 Wise man
62 Prima ----- evidence
64 Autoist's concern: 2 words
66 Open-mouthed
67 Growing outward
68 Caucho tree
69 Early Greek physician
70 Resume
71 Small boy

DOWN
1 Two -----: False friend
2 Mideast Arab
3 Garment
4 Kill
5 Linear: Abbr.
6 Have -- --- for music
7 Savings account: 2 words
8 Welcomers
9 Blind as - ---
10 Delight
11 Chess situation
12 N.Y. Giant great
13 Pheasant brood
18 Lubricant
24 Applauded
25 Vitreous coatings
27 Region of China
28 Plays the lead
30 Kind
33 Captivate
34 "----- and Juliet"
35 --------- cord: Rocket supply line
37 The Three Wise Men
40 Amusing person
42 Vibrating movement
45 Mechanical contrivance
48 Zebra feature
53 Sacred text
55 Alaskan native
56 Australian marsupial
57 Concluded
59 Sharp
61 Swelter: Informal
62 Cigarette: Slang
63 --- Khan
65 French summer

Saturday's Puzzle Solved:

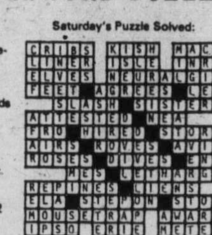

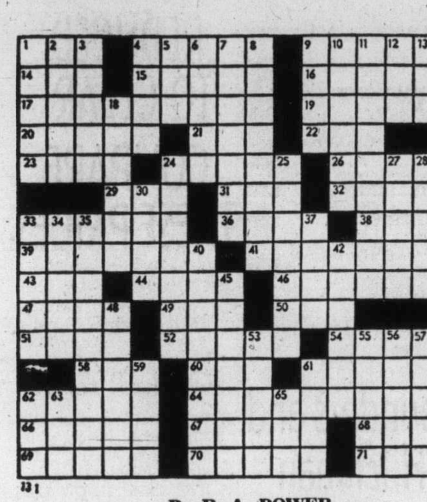

131

By R. A. POWER

99 GROCERIES, MEATS AND PRODUCE

SAVE ON MEAT
Try our Autumn Pack. 50 lbs. of waste free meat for less than $1 a pound.
12 lb. Cross Rib Roast
8 lb. Chuck Steaks
9 lb. Minced Beef
3 lb. Chops
10 lb. Frying Chicken
3 lb. Stew
5 lbs. Pork Sausage
Sides of Choice grade A Baby Beef, guaranteed aged and tender $1.05 lb.
ALBERTA MEAT DISTR.
1811 Cook St. 383-3012 or 383-8552

TAKE ALONG FOODS
Light, compact, over 100 different varieties. Complete meals in 30 minutes, easy to prepare. See them at the Magic Kitchen, Parliament Mews, Menzies and Simcoe.

HOLLOWAY'S — 7068 EAST Saanich — sprouts in bulk on stock 10c per lb. Your containers. No. 2 Gem potatoes 80 lbs. $2.00. Closed Sunday and Monday.

GOLDEN DELICIOUS
17½c per lb., small and windfalls 10c. Stonehouse Prosser Road at East Saanich. 652-2284.

APPLES, SPARTONS, GOLDens, Le Coteau Farm, 304 Walton Place, off Oldfield Rd. 658-5888.

SAANICH ORCHARDS
Better apples at better prices 652-2009.

MYHILL RANCH
For better quality beef. Phone 112-743-9432.

NUMBER 1 WHITE $8. A 100, Sparton, Delicious, Macs 20c a lb. 153 Milburn Drive. 478-2482.

WINTER BANANA APPLES. A. Kockott, 6811 West Saanich Rd.

100 MISCELLANEOUS FOR SALE

1928 MODEL A FORD — 4 DOOR — licensed and running — $1500. IBM electric typewriter — like new $150. Office desk with steno side attached, $150. Paymaster cheque writer with built in alarm $175. Olivetti Underwood calculator $75. Swivel chair $75. 48 Coronation St., Lake Cowichan. Phone 749-3232.

ROUND OAK TABLE, ROLL TOP desk, chairs, piano, side board etc. Old Indian basket and carvings, oil paintings, prints, old jewellery and lamps, fine china, copper and brass ware, hundreds of collectables. Klee-Wyck Cabin. 5269 Sooke Rd. Open weekdays and Sundays.

VIKING CORDAWAY VACUUM cleaner $35. Two 2'6" by 6'6" by 13-8" fir plywood doors with 1¼" plywood faces, Weiser two tone passae seats and Stanley butt hinges $18 each. 385-0520.

2 PIECE CHESTERFIELD, $199.50; 5 piece Duncan Phyfe dining suite, $299.50; 3 piece walnut bedroom suite, $249.50. Mel's Bargains. 3460 Quadra, 384-3152, Closed Mondays.

LIGHT OAK DESK, $49.50; PLATform rocker, $39.50; 3'3" quilt top Grange Mattress and box spring, $99.50; Mel's Bargains, 3460 Quadra, 384-3152. Closed Mondays.

2 SINGLE BEDS, 1 DOUBLE mattress, single sink, oil space heater, oil burner fan and controls. 479-6627.

SMALL, OLD FRENCH STYLE ladies writing desk and chair. Boys skates, like new, size 5. 595-3742.

GREAT SAVINGS, XMAS Centre pieces, wreaths, gifts, craft kits and materials, etc. Dec. 10th and 11th, 3840 Savanna Ave.

LAZY-BOY CHAIR, $30. 2 PORTAble stereos, $50 and $15. Converto $25. Small table, $2. Some books. 477-1982.

BRITISH INDIA TAJA MAHAL rug, 10'x14', embossed beige with underlay, near new. $650. 479-6547 evenings.

TWO OLDER TENNIS RACquets, older chest of drawers and bed with spread, Cobra Tachometer, 12" band saw 592-2395.

REMAINING ITEMS OF ESTATE sale: Combination 25" color TV and stereo; bedroom furniture. Contact 592-3794 for viewing.

CHOICE HOLLY, DIPPED. 2 LBS. .99c all week. 1677 Hillview Avenue.

OHAUS RELOADING SCALE $35; Youth's wet suit and diving gear $70; Rock tumbler $20. 479-5564.

CCM 3-SPEED MUSTANG BIKE good condition, $25. Toys, lego, games. 382-1410.

DRAPES, MUSKRAT COAT, pots, pans, toaster, cutlery, misc. items. 479-8956.

10" BLACK AND DECKER RADIal arm saw, like new, complete with stand, $250. 478-7284.

4'6" YOUNGSTOWN KITCHEN sink unit, with faucet; also new 15x12 gold shag, 385-4286.

BEIGE WOOL RUG, APPROXImately 9½x7½ $30 good condition. 595-1482.

PHILLIPS TRANSISTOR PORTAble battery radio, good condition, $35. Global world, $15. 598-3436.

COLLECTORS ITEM: R.C.M.P. wedgewood centennial vase; limited — 100. $2,000. 383-0350.

GIRL'S MUSTANG BIKE. GIRL'S skates size, 3, 4½. Box spring and mattress 54". 477-4098.

FOR SALE TWO USED POTTERS wheels, $95 and $125. 743-2619.

SINGLE TREADLE SEWING matching. 388-4139.

POOL TABLE, GOOD CONDItion, 477-4573.

HOLLYWOOD BED, BOX spring, with padded headboard. 5' Rumpus room padded bar with arborite top. Wagonwheel light fixtures. 4 Antique chairs. 3 10' fluorescent light fixtures. 7' Baseboard heater. 24" canopy with fan for stove. 20 lbs. wax for candles. 1631 Richardson St. from 10-2 p.m. Sat. thru Sun

MAN'S YELLOW SAPPHIRE AND diamond ring, 18 carat yellow gold, appraised value $8,200, sell $3,500 firm. Man's single ruby ring, 18 carat gold, appraised $2,800, sell $2,000 firm. Both rings by Tony Cavelti. Phone 383-1706.

DRAPES — LINEN TEXTURED, natural linen color, with rod. $55. Briggs Stratton lawn mower motor, $25, child's trike, $10. 2 large lamp shades, $8 each. 598-3402.

NEAR NEW CUSTOM BUILT 3½' x 7' pool table and accessories. $600.00; Double bed, dresser with mirror; end table, good condition. $85.00. Wood shelf unit $25.00. Electric stove, good condition $20.00. 479-5380.

SALE
Roll-end carpet sale, Saturday, 12 noon. Shags, wools, and nylons, 20 pieces while they last. Old Country Floor Coverings. New location — corner of Russell and Craigflower, Victoria West. 382-6142.

COLOR TV, 19", $125-$150. FLOOR lamp, $10; single beds, $25 each; stainless steel sink, double, $30; chrome kitchen chairs, $5; black and white portable TV, 17" with stand, $75. Motel View Royal, 301 Island Highway, 479-1923.

18 CU. FT. FREEZER, SNOW tires, F78x14, new 19" black and white TV, Booker coal heater, rug, drapes, floor polisher, oak bed and chairs, 4" belt sander, 4" lathe chuck and holder, jolly jumper, miscellaneous tools, etc. 386-1097.

DROP - LEAF MAHOGANY DINing suite, 4 chairs, 2 leaf centre inserts, extends table to seat 10. $275. Westinghouse 10 cu. ft. fridge about '67 model, $225. Phone 592-1718.

STOVE IN EXCELLENT WORKing condition; new cross-country skiis; complete hockey equipment, size 10, new; electric kettle; toaster; Judo robe, size 10; brownie dress, size 8. 386-9650.

MOVING, MUST SELL NEW Coldspot freezer, new wooden rocking chair with cushions, bedroom suite, couch and chair, large kitchen table, crib, sand box, floor lamp, etc. 598-6905.

HILCOA, NATURAL, VITAMINS, water soluble vitamin E, better living home products. Call Mrs. Case at 592-3184 after 6, and weekends.

CEDAR CHEST, $125; LLOYDS record player, with two speakers, as new; chrome kitchen table, $20; electric floor polisher, $25; 592-4436

36" WHITE MOFFAT GAS STOVE older model, excellent performance, Older hot water heat radiator, love seat colonial suitable only for recovering, 592-2035.

LADIES GOOD QUALITY WOOLen clothing, 2 piece knit suit, tweed winter suit with fox collar, knit day dresses. Sizes 12 and 14. 652-3236.

GUITAR, STEREO SHELF, bookcase, ping pong table. Coffee and end tables. Baby Swing-O-matic, curtains, movie camera. 477-0084.

WALNUT SPANISH COFFEE table, $80. $78-14 snow tires, $35. New Winchester 30-30, $95. 478-6301.

HOOVER WASHING MACHINE, brand new. Arborite coffee table, chatter table, record table. 383-1404 after 4 p.m.

30" ENTERPRISE RANGE, USED 6 months $225. 20 Gallon electric water tank $30. 2-735x14 snow tires, near new $30. 479-5766.

CUSTOM MADE BLACK DOUBLE breasted leather jacket, Cross fox collar and lapel. Size 14 approximately. 382-5828 before 4:30 p.m.

GOLD BRACELET. UNUSUAL link desinged by Cartier, N.Y. $300. 658-5532.

FROST-FREE AVOCADO fridge, avocado stove, stereo and TV combination. 479-4802.

GIRL'S SKATES FOR SALE, good condition. Sizes 4 and 5. Reasonable offer. Phone 383-7770.

PORTABLE TYPEWRITER, Smith Corona, $40.00. Ladies black patten pump, 8½ narrow. 595-2488.

MEN'S DARK SUIT AND OVERcoat size 40-42 nearly new. 592-0477.

REMINGTON ADDING MACHINE for sale, good shape. $55. 382-5074 between 3 and 6 p.m.

FORGE, $80, TRUCK WINCH, $225, 2 drum winch, $150, single-hand winch, $80. 642-3867.

BEDROOM SUITE, WHITE finish, also chesterfield and 2 chairs. Phone 656-5416.

TWIN SIZE BEAUTYREST mattress and base, new condition, padded headboard. 479-3891.

GE GARBAGE COMPACTER, brand new. 652-3754.

DEMO SALE: 1000 NORTH PARK St. Saturday only, 9-4 p.m.

MUSKRAT COAT FULL LENGTH size 16, $125, 592-0477.

SLATE POOL TABLE, ASKING $600. Also miscellaneous. 478-0787.

PORTABLE HAND SEWING MAchine. 479-3677.

1 PR. SINGLE DARK GREEN quilted bedspreads. $20. 477-9229.

100 MISCELLANEOUS FOR SALE

FISH SMOKER
Little Chief electric smoker with chrome plated racks and shelves. Enjoy Hickory flavored fish, turkey, ham, bacon, cheese and fruit. at
Robinson's
1307 Broad 385-3429

EATON'S WAREHOUSE STORE
749 View St.

MAYTAG
Next day delivery
C. TAYLER
Home Appliance Ltd.
707 JOHNSON 383-3281

GARAGE SALE; SATURDAY, 10-4 p.m., Sunday 10-2 p.m. Boy's bike, $20. Magnus organ $25. China cabipet, $25. Dresser, $20. Pair of junior tacks, size 4½, $25. Hockey skates size 13, $3. Figure skates, size 2 and 3, $3 pair. Hockey pads and pants, lawn mower with catcher, $20. 383-7061.

LINHOF CAMERA, 2¼X3¼, MINT condition; Polaroid J33 like new, $45; Canada plate blocks, late issues, face plus 15%. Dart board, $6. Croquet set, $6. Magazines, Splender of France, Circa 1917, $100. Health VTVM kit, price $60. 477-2773.

PLASTIC FLOWER POTS, round and square, poly bottles and pails ½ oz. to 100 gallon, planters and trays "A world of Plastics" at Industrial Plastics Ltd. 2105 Douglas St. Victoria and 460 Wallace St. Nanaimo. Serving the Island for 28 years.

COMMERCIAL SLATE BILLIARD TABLES
2—Used 3'6"x7' pool tables.
3—Used 2'8"x4' rebound tables.
ACO ENTERPRISES LTD. 384-8913 9-5 p.m.

TWO LARGE SPANISH HANGING lamps, mini bike, 2 boat trailer wheels, electric guitar, Snap-on timing lights. Spare OMC gas tank. Trolling brake for outboard. Electronic parts. 19 ft. Inboard Outboard and trailer. 1950 Austin, runs. 478-4032.

VERY REASONABLE, OAK BUFfet, brass fire screen, Hollywood bed, chrome kitchen set, French door, cupboard doors, sliding glass patio doors, old oak dining table and chairs. Call Sat. after 6. Sunday after 9 a.m. 477-2605.

UNIVERSAL TRADING CENTRE
584 Johnson. Upstairs Warehouse bargains. Tools, furniture, antiques, curios, glasswear, pictures, stereos, cameras, and jewellery. 383-9512.
We Buy, Sell and Trade

CHAIN SAWS
SALES — SERVICE — PARTS
For Most Makes
HOMELITE CHAIN SAWS — Most models in stock from $114.95
VIC LAWNMOWER HOSPITAL
834 Johnson 386-8338

BABY BUGGY, WALKER, CARseat and back pack, as new. Single Hollywood bed, single fold-up bed wit new mattress. 2-pce. provincial chesterfield suite, 1 colonial chesterfield. 478-5177.

STROLLER. PLAYTEX NURSER. Plastic baby bath. Baby clothes. Man's 5-coiled chest expander exerciser. All as new. GE travel iron, never used. 477-1102.

ALMOST NEW MARKLIN METAL building set. used bike, needs tires. Tyco racing set. Large Diefenbachia plant and Philodendron. 479-5993.

BROTHER ZIG-ZAG SEWING MAchine with button holer and many decorative stitches, complete with console and bench. Thistle baby carriage. Odd gem cars. 652-3301.

GET YOUR JEANS AT
SIDNEY JEAN JUNCTION
2948 Beacon Ave.
656-5916

MAKE YOUR OWN CANDLES for Xmas. Good quality candle making equipment for individual or professional use. Kits availalbe. Phone 385-6472.

SHUFFLEBOARD 11' LONG, new condition, hanging wicker chair, glass and chrome coffee table. 477-8846.

SUPER 8 MOVIE CAMERA, GE camera light and projection screen $60. Mens leather golf shoes, new, never worn, size 8D. $25. 592-0504.

SUMP PUMP, 300-GALLON FUEL tank, Esso furnace burner, 15-gallon hot water tank, electric. 479-2820 after 5:30.

14' RUNNABOUT, GOOD CONDItion, new motor. 60 gallon aquarium, 54 gallon aquarium. Offers. 382-6616.

DINETTE SUITE, 6 CHAIRS, Carpet. All in good condition. Lawnmower. Vacuum cleaner. Misc. etc. 385-0076.

MAPLE BUNK BEDS, NO mattresses, H.O. gauge rain layout, RCA radio phonograph combination. 478-3141.

LARGE STROMBECKER ROAD race set, $50 or will consider two smaller ones. Lionel Train set, $35. 477-0291.

CHINA CABINET WITH HUTCH, medium size, good condition, $150. 1 boy's bike, 1 girls' bike, $20 each. 479-2220.

PING-PONG TABLE, SMAL bumper pool table and equipment, bird cage and stand, misc. 384-0815.

HOOVER CONVERTIBLE upright vacuum cleaner, with attachment, excellent condition, $35. 477-8394.

XMAS TOYS — ROAD-RACE SET, steam engine, meccano set, microscope, tool set, model gas car, etc. Very good condition. 477-3136.

ONE 4-TAP COKE DISPENSER, $400. One 4-tap 7-Up dispenser, $200. Both excellent shape, plus accessories. 592-2597.

16 CU. FT. WHITE VIKING frost-free fridge, $275. Also white Moffatt electric stove, $125. Both in very good shape. 658-5306.

FOR CHRISTMAS NORWEGIAN fox stole, $100 or offers. Plaid cloth coat with fun-fur collar, size 10, $10. 478-7904.

GIRL'S STANDARD RALEIGH bike, coffee table and matching step table. 592-3866.

OAK TABLE, PINE TABLE, pine chest of drawers from Quebec, circa 1830. 598-6336.

2 NEW ELECTRIC BASEBOARD heaters. $15 each. 1 Thermostat $5. 100 used Ceiling tiles $8. 478-6511.

MOVING IN A HURRY, WOULD to sell everything together. $600. After 6. 382-1067 for details.

RCA AUTOMATIC WASHER, very good condition, $175, 10 speed bicycle, $75. 388-4839.

DIAMOND ENGAGEMENT RING set in 14 karat gold, appraised $830. Nearest offer. 656-6080.

SADDLE SIZE 10, NEVER USED; $85; 303 rifle, $25; miscellaneous, 592-7560.

WANTED, DINNER AND LUNcheon plates Spode "Majestic." 598-1652.

PRICE'S LOCK AND SAFE LTD.
Safes, Locks, Keys
847 Fort 384-4105

1X1 CERAMIC TILE WITH GOLD and other patterns, direct import prices, real savings. 386-2812.

OUTDOOR INCINERATOR BARrels, ready to use, free delivery. $5.49. 383-1328.

NEW PANT SUITS, LOW price, all sizes. Evening dresses. 384-5016.

CHRISTMAS CHARCOAL sketches made from your favorite photo. 478-4264.

INGLIS DISHWASHER (UNDER the counter) factory serviced sell $200. Cost $400. 592-9760.

CHRISTMAS GIFTS: HAND EMbroidered silk pictures imported mainland China. 386-1943.

GREY PERSIAN LAMB JACKET size 16-18, perfect condition, many other items. 383-8432.

APARTMENT-SIZED WASHER spin dryer, good condition. $70. 477-5614.

ROPE OF CULTURED PEARLS, 34"; 18 carat diamond Eternity ring. Victoria Press, Box 39.

LIFE TIME MEMBERSHIP IN Health spa. $325 plus transfer. 385-3677.

SHAG RUGS WITH UNDER lays, 9x12, 10x11, two tone. ¾ Muskrat coat, 14-16 years. 652-3583.

FRIGIDAIRE DRYER $50 OR best offer. Please Phone 386-2776.

100 MISCELLANEOUS FOR SALE

THE TRADERS

CONTINUING
WATER DAMAGE
SALE

OUR INSURANCE ADJUSTORS HAVE SETTLED OUR CLAIM AND WE ARE NOW CLEARING ALL GOODS AT GREATLY REDUCED PRICES.
BELOW WE LIST A FEW THERE ARE MANY

9 pc. deluxe dining room suite. Large table with leaf, 6 highback chairs, large buffet and hutch. REG. $1450.
VERY SLIGHT DAMAGE
LOOK IT OVER $899.95
Solid oak imported from Europe, large dining room table and 4 leather upholstered chairs.
SHOULD SELL AT $2600
SALE, 5 pieces, $1500
7 pc. dining room suite, 42"x60" table and 6 chairs. SALE $318
1 only 3' mat and base. SALE $89
1 only Queen size unit. $128
1 only 54" mat and base. $108

LOOK THEM OVER
VERY LITTLE DAMAGE

MANY ONE OF A KIND SELECT YOURS TODAY FOR IMMEDIATE REMOVAL

MANY APPLIANCES AND TVs AT CLEARANCE PRICES!

EASY TERMS TO 36 MONTHS

Open Nightly till 9
Saturdays till 6
715 Finlayson
Phone 388-6264

PANASONIC DEALERS
SALES SERVICE RENTALS

COLOR TV's
Buy the best and reduce costly service calls. Panasonic 1976 portable color TV's from $369 and up. 26" Panasonic consoles, 100% solid state—modular sets $699 full price, no down payment — low monthly payments, free delivery. Yes, we take trade-ins. Good used color sets, Electrohome 25" color $179 full price.

REPOSSESSED
RCA 26" color console $499 full price (was $850 new), low monthly payments. Panasonic 19" color portable $399. Panasonic 5" pop-up TV-am-fm radio AC-DC (as new) $199.

STEREO'S—HI-FI EQUIPMENT
Specials galore on technics direct drive turntables, cassette tape-decks, 4-channel and stereo receiver. Akai reel-to-reel tape decks at low pices. Complete lin of Panasonic home entertainment stereo units.

USED STEREO'S
Panasonic am-fm 8-track and cassette recorder complete with two speakers, clearance price $350 (was $470 new). Dual 1214 turntable $79. Sansui SR1050 turntable $125 full price. Panasonic stereo with hide-away turntable, am-fm radio $249 including stereo stand.

CAR STEREO'S
Complete line of Panasonic car cassette, 8-track, and radios including 4-channel discrete.

MICRO-WAVE OVENS
Panasonic micro-wave ovens $399.

SEWING MACHINES
SALES SERVICE RENTALS
(repairs to all makes). All new machines 15% off regular price. Elna Lotus 35 reg. $479.95 special $399. Yes, we take trade-ins.

BANK FINANCING—OPEN 10 A.M. TO 6 P.M. DAILY, 'TIL 9 P.M. FRIDAYS

INDEPENDENT BUYERS
DISCOUNT SERVICE LTD.
939 Esquimalt Rd. 383-1780

NEW AND USED
2 pc. Chesterfield suites $89 to $589, Hida-beds $159 to $249, Swivel rockers $139 to $159, Recliners $99 to $189, 9x12 rugs $49 to $109, Duncan phyfe drop leaf tables with 4 chairs $199 to $319, 9 pc. mahogany dining suite $895, Round rock maple table and 4 chairs $439, 5 pc. kitchen sets $42.50 to $139, Complete bedroom suite from $199, single beds $44.50 to $195, Chests of drawers $39.50 to $149, Dressers $39.50 to $139, 48" maple bed complete $119, New bunk beds $229, Glass and china giftwares, ideal for Xmas. Use your Chargex or Master Charge.

PANDORA FURNITURE LTD.
New and Used Furniture
1030 Pandora Ave. 383-6319

Camper and Boater Christmas Gift Suggestions
Chemical Toilets—Dri-Z-Air Dehumidifier—Fire Extinguishers—Intercoms—Levels—Transmission Coolers—12V Flourescent Light—Camper Jacks—Animal Decals—Stablizier Jacks—Hydraulic Jacks—Portable Kerosene Heaters—Magazine Racks—Spare Tire Covers—Toilet Chemicals—and Numerous "Stocking Stuffers."

S. J. PEDEN LTD.
2855 QUESNEL ST. 386-3464

NOTICE
Halls, Warehouses Auditoriums
Renovation sale, Sappho's hall, 1616 Blanshard St., Sunday, Dec. 7. 2 p.m. Miscellaneous restaurant dishes, folding chairs, automatic washer, dryer, top cooler suitable for beverages, etc. For information 384-2421.

BRASS COACH LIGHTS. EAST Indian hand carved tables, jewelry boxes, canes, long dresses and skirts, unisex blouses and shirts, bamboo door hangers, Mexican planters and plant hangers. Local Indian crafts, sweaters, mits, hats, etc. Coffee, sandwiches, pie and ice cream. Ye Olde E Shoppe, 818 Verdier Ave. Brentwood Bay, 652-3863. By Brentwood — Mill Bay Ferry. Open 10 a.m. - 10 p.m. Everyday.

PINE!!
Local manufacturer now selling directly to the public, great variety of pine products. Toys — rocking horses, building blocks, small wooden animals. Kitchen items — cutting boards, knife racks, spice racks, etc. Some seconds at great savings. Open Saturday 10-5 p.m. Concrete block building corner of David St. Norse Craft Industries. 383-4233.

Mel's BARGAINS
Used Furniture
And Appliances
We Also Buy
Free Appraisals
3460 Quadra 384-3152

RUGS LOOK "NEW" IT'S SO easy with RUG-MATE stain removing rug shampoo. Rent electric shampooers for $2.00. 8 hours, plus materials. Also Hero Airless spray units, sales and rentals. Clark and Pattison,760 Bay St. See our ad under Painters for other supplies.

100 MISCELLANEOUS FOR SALE

BUY-RITE
Furniture Warehouse

This year we will be closed for our annual staff vacation from Dec. 18, 1975, to Jan. 5, 1976, inclusive.

Because we are closing earlier this year — we want you — our customers — to come in and shop for your home furnishings much earlier and to make this worth your while we're offering.

XMAS SPECIALS RIGHT NOW!

Recliners — vinyl or fabric, large or small, assorted colours from	$129.88
Hassocks — Various sizes, round or square from	$12.88
Used dining table	$129.88
New space saver	$84.88
Apt. size dinette	$62.88
Used loveseat sofa-bed	$119.88
Student desk	$74.88
Bookcases — Various sizes from	$31.88
Bedroom lamps	$5.48 ea.
12" portable blk-wt. TV	$129.89
Component stereo pkg. with am-fm 8 track player record changer, complete with earphones and stand	$189.97
Spanish style 2 pc. chesterfield suite,	$279.88
3 pc. dble. dresser bedroom suite	$189.88
Factory clearance — mattresses and box spring sets.	
39" single size	$109.88
54" dble. size	$129.88
Queen size	$169.88

Flexible budget terms available.

Early Xmas special warehouse hours. Mon. to Sat. 9 a.m. - 5:30 p.m. Fri. 9 a.m.-9 p.m.

BUY-RITE
Furniture Warehouse
704 View (Basement)
385-4744

TILLICUM FURNITURE
OUR SECOND STORE
Now located 2 miles past Colwood Corners at 2612 Sooke Rd.
Featuring Quality Brand Name Colonial Furniture.
VILAS KNECHTEL
HEIRLOOM DEILCRAFT
ALSO
Full Selection of:
R.C.A. ELECTROHOME
HITACHI TOSHIBA
TV and Stereos

STOP IN AND VISIT OUR SOUND CENTRE. FAMOUS BRAND NAME PRODUCTS. R.C.A., ELECTROHOME, HITACHI AND TOSHIBA. FULL RANGE OF COLOUR TVs AND STEREOS.

Free Delivery
Terms Available
Free Parking at the door.
DRIVE OUT AND SAVE
478-0522

AUCTION GALLERY
We by, sell or consign. Appraisals for all purposes. ESTATE SALES and LIQUIDATION SALES. Immediate pickup of your goods. All items sold same week of pickup. NO WAITING! We have our own trucks and two locations to serve you.
VICTORIA
966 YATES ST. 386-8448

WE STRIP — YOU FINISH
Aladdin Furniture Strippers Ltd.
356 BAY ST. 383-2533
Let us strip your furniture of all paint and varnish. Closed Monday.

INVENTORY CLEARANCE
Used manual and electric typewriters, used adding machines, printing calculators, desks, chairs, filing cabinets, reconditioned cash registers.
CITY OFFICE
EQUIPMENT LTD.
721 Kings Rd. 386-8396

BASEMENT SALE: THURS.-SUNday. Chesterfield and Chair. Light fixtures, Kenmore washer, corner table, sectional chesterfield. Record cabinet. Sarukan rug, fur coat, Victorian Fire screen, organ bench, Walnut book cases. Silver fox skins and much more, 1895 Hillcrest.

AUTOMATIC WASHER, ADMIrals, like new, heavy duty, 1 yr. old. $250.00. Electric range, apartment size, very good shape. $125.00. 386-0702.

13 CUBIC FOOT FRIDGE, PUSHbutton automatic defrost $60; writing desk, blond; double bed, box spring and mattress; 592-7209.

BASEMENT SUMP PUMP $45, powerful pellet rifle, $25. Carlson Enclosure with 12" high-fi speaker, $50. 479-8554.

TOP QUALITY ARMSTRONG SOlarian, free installation with Dec. purchase. 383-4413.

LARGE 18 CUBIC FOOT FROST free refrigerator, slim lined walls 479-2741.

RAGGEDY - ANN DOLLS. IDEAL Christmas gifts. 386-6956.

PONY
See my Ad under Class. 128.

100 MISCELLANEOUS FOR SALE

BARGAIN ANNEX
USED

Lovely walnut table type desk, used	$69.95
Nice condition, light walnut single dresser and mirror	$69.95
Large four-drawer light walnut chest	$49.95
Good condition blonde finish, triple dresser & mirror	$89.95
Walnut finish bedroom suite consisting of double dresser and mirror, four-drawer chest, two bedside lamps. Panel bed complete with 54" mattress and box	$189.95
39" mattress and box spring on legs	$39.95
39" padded vinyl head board on steel frame and rollers	$19.95
54" Sealy mattress and box spring on legs with attached head board with reading lamp	$59.95
Table lamp with cream shade	$9.95
Very nice turquoise and green floral sofa only	$129.95
Vinyl and fabric recliners from	$25.95
Step tables and coffee tables from	$9.95
Beige covered wide arm sofa and chair	$89.95

Come in and browse around
Trade-ins accepted
Used articles purchased
FREE DELIVERY
A DIVISION OF STANDARD FURNITURE
753 VIEW ST.
382-5111

THE SPIRIT OF CHRISTMAS
REIGNS AT THIS SALE
TO SETTLE AN ESTATE
Beautiful Victorian love seat. Small marble top table. Wigs—Plaques, Misc. Lovely tiaras and other choice articles of jewellery.
FRI. AND SAT. ONLY
10 A.M.—5 P.M.
3150 RIPON RD. 595-2877

GARAGE SALE, 1303 BAY ST. 10 a.m. Sunday, Dec. 7. Electric lawn mower with grass catcher, garden tools, hooded Sunbeam hairdryer, wall mirrors, wooden storage cupboard, 6—13" Ford wheels, 2½'x5' pool table. Grundig stereo tape recorder. Nivco AC-DC tape recorder, shower curtains etc for bathroom, plus more miscellaneous items.

MICROWAVE OVEN
Demonstrations
HARKNETT FUEL
2333 Government
384-9381

NEARLY NEW GREENISH-BLUE love seat and matching chair, $450. 7-piece black and white checkered swivel kitchen suite, $150. 15'x2' new swimming pool, $20. Hide-a-bed, $75. Various chests of drawers and chairs, plus other miscellaneous household articles. View at 4470 Wilkinson Rd. Sunday 9 a.m.-1 p.m. 656-5086.

6-PIECE DINING ROOM SUITE with console table, double brass bed, antique pot belly heater, oak music cabinet. Camel back settee and chair, oak drop front desk and bookcase, marble top wash stand. 6 oak dining room chairs, wicker furniture, rocking chair. 1460 Dallas Rd.

NEW REDUAL REED MAKING machine for Oboe, clarinet, bagpipe reeds, etc., $200. 1 Transonic AM-FM radio $10; Soundesign cassette tape recorder, as new $35; 2 single padded head boards $10 each; one medium siz crib and mattress $10; baby buggy $10. 595-2352.

ABC ELECTRIC
831 YATES 382-7221
Reconditioned and used appliances from vacuums to can openers. See our new bargain room now open and Save! Save! Save!

WOOD HOUSE SIGNS
any size
order early for Xmas
KAJ NIELSEN
2910 Trans-Canada Hwy.
478-4368

MUST SELL: SANSUI AM-FM stereo, Electra turntable, EDS speakers — $475; 9x12 Afghan pattern rug, $85; boxspring and mattress (double size)-$35; wine barrel-$10; boy's bike-$8; small cabinet-$8. Phone 385-0449.

COLLECTION OF BRITISH Coins, mostly 1911-1969. Farthing to Half Crown, $1,000. "Marriage a La Mode" by Hogarth, 1815 edition prints, $250. Beginners Tattoo equipment, $300. Alligator Skin. $75. 478-6217.

NEW SEWING MACHINES
ON SALE NOW
White zig zag, reg. $160, sale price $128; Bernina 831 open arm, reg. $620, sale price $558. Sawyer Sewing Centre, 388-6228.

LIKE NEW STAND UP BAR. MEditerranean Style. Built in A-FM Receiver, Turntable and 8-track tape player. Light show speakers, $650 or closest offer. 478-0295.

YE OLDE TOY CHEST
Please visit us for your quality and unusual European and domestic toys. Open from 9-9, A-4 Nootka Court, 386-2711.

WINTER TIRES FOR DATSUN stationwagon, 13 Inch, also wagon, both in very excellent condition. 382-2760.

OLD OAK 8 PIECE DINING room suite. Stripped, ready to finish. $675. Aladdin Furniture Strippers, 356 Bay St. 383-2533.

7' SCOTCH PINE ARTIFICIAL tree. Cost $29, sell $15. 4 speakers, brand new, $25 pair. 383-7865 after 5.

WHY BUY AND MAKE A MIStake? Rent a telephone answering service from Interconnect. 384-0511.

Circular Saw-Hand Saws
Set and Sharpened
VIC LAWNMOWER HOSPITAL
834 Johnson 386-8338

CUSTOM BUILT SHEDS, WORKshops and garages, very reasonable prices, 385-3796 after 6.

NEW AND USED OAK BARRELS, for every idea. Various sizes and prices. Phone 383-1328.

RADIO HEAD BOARD, DOUBLE, older hi-fi, dresser, round glass top coffee table, lamp. 642-5372.

ENGRAVING TOOLS, OUTSIDE Micrometers, Boley staking tools. 592-7131.

LIVING, DINING AND KITCHEN furniture. Kitchen utensils etc. Good condition. 592-2598.

FOR SALE: NEW AND USED hotel furnishing, chairs, dressers, coffee tables, etc. 385-3366.

ONE NAUGAHYDE BAR, NEARly new, 2 bar stools, $225; one baby buggy; 477-5904, 385-7932.

BASEMENT SALE: BARBER'S chair, guns, etc. 479-4739.

WEDDING DRESS AND VEIL, $100, size 10. 382-8985.

FRUIT DEHYDRATOR, EASY TO use, cut food costs, 385-2294.

NEW RADIAL SNOW CHAINS. 478-6713 evenings.

CHAIN SAW, NEW JONSERED, 9 hours use. $130. 383-4672 after 5.

100 MISCELLANEOUS FOR SALE

Mais 385-2435

WE RENT TV'S

Magnasonic Stereo. Rack No. 124. C-W AM-FM Stereo. Turntable, 8-track. 2-3 way speakers, headphones and cabinet stand. Complete	$198.88
1- 26" PHILCO B and W	$ 39.00
1 Used 26" color TV	$298
1 used 3-way TV Combination	$228.00
4-used ranges, guaranteed, as low as	$135.00
New 26" Fleetwood console colour TV. Solid state model 606502.	$679
1 only Magnasonic Model 4516 AM-FM Stereo Turntable and Speakers	$158.88
1 only Philco Color 26" Console Model 26C44OW Serial 498028.	$588.88

1821 COOK

HASTINGS
Reconditioned appliances
1 — 30" ELECTRIC RANGE
1 — AUTO. FRIGIDAIRE WASHER
1 — McCLARY DRYER 90 day warranty
386-7734 2100 Douglas

GARAGE SALE, 2595 CRANmore. Friday and Saturday 10 a.m.-4 p.m. Good quality items. Draperies, Persian carpets, mahogany card table, maple bunk beds. Dining room table, toaster oven, white fox stole, mink coat, glass tub enclosure. Stereo record player, TV, Knick Knacks and lamps etc.

1 PAIR OF TWIN QUILTED BEDspreads, yellow and white daisy's. $15 a pair. 1 twin quilted bedspread, green and yellow flowers, $10. 3 bedroom lamps, $6 for 3. 1 pair of long skis $15. 1 pair short skis $10, 1 pair ski poles $3. 1 pair ski gloves $3. 1 mahogony coffee table, Duncan Phyfe, $40. Phone 477-4927.

DEMO SALE
Complete contents of Calpine Motel, 7816 East Saanich Rd. Saturday - Sunday 9-4 p.m. Fridges, electric and oil stoves, furnace, space heaters, hot water heaters, TV's, assorted motel furniture, doors, windows, etc., etc.

BASEMENT SALE, SATURDAY, Sunday 11-4, antique hall table, cedar chest, trunk, Christmas decorations and lights. Items of good quality for Christmas gifts. Electric knife, bun warmers, crystal ornaments, electric warming tray, complete set of dishes. 564 Obed.

USED SEWING MACHINES
Electric portable, $39; Singer electric portable, $49; Electric console model, $75. Full automatic portable, $85; Singer Touch and Sew, $98. Sawyer Sewing Centre, 388-6228.

40 GALLON AND 5 GALLON FISH aquarium tanks complete with all accessories $100.; 4 piece wrought iron set of tables and cabinets glass tops. $200; New cedar fencing paid $700, sell for $400. Duncan 746-4798.

GARAGE SALE
Bar fridge, folding chairs, ornaments, crystal decanters washer and dryer and etc. Sappho's Hall, 1616 Blanshard St. Sunday, December 7. 2 P.M.

PORTI-POTTI, AS NEW, CAR radio and speakers, sail boat plans, 26', 35'. Carvings, studio electronic flash, photo mounts, Snowtires 560-15, chains V120, craftsman orbital sander. 382-9682.

LADIES' LACE-UP LEATHER boots, size 9. Adults karate suit, childrens white figure skates, sizes 2, 4½, 5. Pink ballet slippers, size 2. 2 small girls bikes. 383-2165.

SKIS 190 HEAD STANDARD with Solomon 444 bindings $50. Reiker flo boots size 9-10, worn once, new $160 now $65. Al 383-3957.

BABY SALE: 2 MATCHING cribs, 3 mattresses, bedding, 1 sleeping bag quilt, car bed. Lady's skates, size 6½. 1 Swedish light fixture. 658-8486.

GIRL'S 10-SPEED BIKE $65 2 end tables $25; portable toilet $45; and miscellaneous items. Everything in good condition. Phone after 6. 479-5851.

2 HOSTESS CHAIRS MAUVE AND white, walnut headboard and frame, small braided rug, 2 bedspreads, portable laudry tubs, all in excellent condition, 477-6517.

PING PONG TABLE. LARGE doll's buggy. Hockey game. Electric juicer. Winger washer. Glass lined boiler. All in good shape. 477-1450.

54" MATTRESS AND BOX spring, 6-drawer dresser and mirror and one desk. Hoover washer-spin dryer. 5 h.p. outboard motor. 592-7733.

SAUNA — STEAM BATH PORTAble cabinet, 110 outlet, Ozark cedar seat, used 6 months, cost $400, sell $300. 384-9079.

SEWING MACHINE, A-1 CONDItion, $75, Piedmont, with buttonholer, console, phone 478-4462 after 5 p.m.

5' TEAKWOOD BAR, $130. 6" Rockwell jointer, ¾ h.p., $250. 222 Manlicher 6X Bushnell, $200. Chrome high chair, $10. 478-3360.

TRIPLE SWEDISH WALNUT dresser, chrome kitchen table, 39" headboard bed and white enamel laundry tub, 386-0640.

FRENCH PROVINCIAL PINK satin settee, older Victorian green velvet settee, pair of matching colonial lamps. Phone 388-4958.

ORIENTAL DESIGN CARPETS, genuine Kerman and Meshed, pure wool, direct import, terrific savings. 386-2812.

CHRISTMAS SALE, LOCAL ARTS and crafts, Dec. 1-20. Co-op Neighborhood Gallery, 1312 Vining 10 a.m.-8 p.m. daily, except Sunday.

NEW ROOF RACKS, CLIP ON type plus plywood box, 4'x3'4". Asking $30.00 or offers. 383-3958 after 5.

180 SQUARE YARDS SHORT shag, good quality, almost half price. 383-4413.

NEW ULTRA DELUXE SPA gymnasium equipment. $110,000 replacement value. Offers. 753-5612.

2 WOOD STOVES. 2 TIRES AND rims for MGA, 125' 2½" Poly Prop rope. 656-2915.

NEW MOLDED MARBLE SINK and top, 56" and used 3 piece bathroom plumbing set. 478-9676.

CHILDS TABLE AND CHAIRS, record player and speakers. 385-6016 after 6.

DRAPES BLUE REGAL BROcade 108x81 fully lined, will alter $60. 592-3715.

POTTERY SALE
352 Moss St. Saturday, Dec. 6 and Sunday, Dec. 7.

PORTABL TYPEWRITER, IN god condition (with case). 386-9752 after 6 p.m.

IBM SELECTRIC TYPEWRITER, safe, chains, jacks, camera, electric skillet. 658-5871.

BEAUTIFULLY KNIT COWichan style sweater, size 42. A perfect Christmas gift, $75. 592-9263.

WHITE ENAMEL KITCHEN CUPboard, sink unit, excellent condition, $75. 384-1280.

SKI EQUIPMENT, TYPEWRITER, old mirror, small guitar amp, banjo. 477-5582.

DINING ROOM SUITE WITH buffet, wringer washer, pole desk. 478-8078.

UNDERWOOD TYPEWRITERS for sale. Interconnect. 939 Johnson. 384-0511.

NEW DELUXE BEAUTY SALON equipment. Offers. 753-5612.

CHRISTMAS TREES FOR SALE, cut or dig your own. 478-2307.

100 MISCELLANEOUS FOR SALE

LUMBER WORLD

HAVE YOU A STORAGE PROBLEM?

No place to put the Summer tools, BAR-B-Q etc?

SUPER STORAGE SHED SALE

All metal storage sheds by SPACEMASTER.

8'x7' with floor, single door	$249.00
10'x7' with floor, single door	$329.00
10'x11' no floor, double door	$399.00

Still in the carton — ready to assemble yourself. Quantities are limited.

LUMBERWORLD
3955 Quadra St.
One Block South of McKenzie
479-7151
Open Six Days a Week 7:30 to 5:30
CHARGEX

LIGHT-WAY INC.
695 Alpha
384-9359
WHOLESALE PRICES
To Contractors

HOOVER RINSE-O-MATIC SPIN washer and dryer, $235. Queen size mattress and box spring, $50. Brown arborite kitchen table, $10. Small coffee table, $10. Older radio record combination console, $30. Metal ironing board, $5. New mahogany door approx. 7'x4', $30. Large split leaf Philodendron plant $30. Lady's new full length fur fabric coat size 44, $45. Man's new plaid sheep-skin lined carcoat size 42, $45. 383-2034.

BELIEVE IN RECYCLING? I DO, and have just cleaned house. For Sale: Lady's, Men's and baby clothing. Gendron buggy, $10; Yard goods, ornamental garden fencing, doors, one small motor, matching table trilites, orange swag, driftwood pictures, lined shorty drapes, dolls, etc. Dec. 6th and 7th, 8 a.m. to 5 p.m. 819 Byng.

GARAGE SALE: SAT. ANtiques, photo frames, books, old cabinet and mantle radio's, record players, washers, dryer, double oven electric range, old wire wheels, 525-50-17. Electric and classical guitars. Hundreds of other items. 1370 Pandora Ave.

HARMOCHORD ELECTRIC organ, beautiful wood, enclosed cabinet and bench, $125. Zenit E. S.L.R. 35 mm. camera, mint condition, $60. Argus, automatic, 35 mm. slide projector, including slide trays, $50. Philips corn popper, $10. 598-1489.

GARAGE SALE: SUNDAY, DEC. 6. Brown Naugahyde Recliner, bookcases, walnut dining room table. Misc chairs, dressers, pictures and ornaments, macrame plant hangers and ceramics, suitable for Christmas gifts. 1721 Ash Rd. 477-4565.

GARAGE SALE. PEUGEOT 10-speed used one month, electric stove excellent condition, two aluminium storm doors. 10x12 green rug. Dinette suite and chesterfield suite, good condition. 1030 Falmouth Rd.

LAZY BOY CHAIR, CHAIN SAW, dressers, vacuum, quilted chesterfield cover, drapes, spring horse, single head board, pictures (oil and others), razor, dishes, toaster and many more. 382-1517.

A THOUGHTFUL GIFT
Colourful dried flowers. Lanterns, Moon-Wort, Straw flowers, Sun-Rays, Rhodanthe, Sea-Lavender, Leek-Head, Cattails, Oat, Jobe's Tears, Doc, Bill. At 5782 Oldfield.

GARAGE SALE. BASSINET, CRIB, carriages, baby seat, baby things, beds, fridge, Hoover washer, oak chair, aluminium door, tires, sweeper, plants and more. Sat. 10-3 p.m. 24 Helmcken Rd.

AUTOMATIC DRYER 3 HEAT selection, (Zenor), $100; Apartment washer spin-dryer, fully automtic $95; Fully automatic ironer $100. 385-0370, 386-9983.

LADY IN APARTMENT HAS many treasured items including combination TV-radio-and record player, French language course, drapes, 592-3948.

GARAGE SALE, SAT., SUN., 10:30-4, China cabinet, chest of drawers, electric broom, hair dryer, interesting junque, 2 stained glass windows, 66 Sylvan Lane.

1 CHINA DISPLAY CABINET, $45. Simplicity wringer washer, 4 years old, $60. Child's high chair, $8. Crib, $10. Stroller, $5. Carriage, $5. Walker, $7. 595-7167.

DEMO SALE. UNUSUAL ITEMS. Cast iron fireplaces, oak mantel, fluorescent light, furnace, doors, windows, etc., etc., etc. 1979 Argyle St.

EXQUISITE NATURAL STONE marten stole, four skips, $150.00, Hand-knit coat, heather brown, offers. Both as new. Phone 595-8134.

GARAGE SALE AT 1730 STELLYS Cross Rd., Brentwood. Wood stove, lawn mower, Christmas lighting, many other useful items, Saturday and Sunday. 9 a.m.-5 p.m.

GARAGE OR BASEMENT SALE, Sat., Dec. 6, 10 a.m. to 4 p.m. 752 Greenlea Drive, furniture, speakers, golf clubs etc.

1968 VW 14" WHEEL ADAPTORS, 1970 VW gas heater, hardware for overhead 8' garage door. Offers. 382-4465.

FRIDGE, STOVE, TWO 13" tires, six-month-crib with wheels, stroller and sterilizer, make an offer, 384-0190.

EIGHT-PIECE DINING SUITE, apt. size, solid oak, $575; large plate glass mirror, hardwood frame, $35. 382-6697.

ADMIRAL FREEZER, 20 CUBIC feet, $275; baby, bassinette, like new, $20; chesterfield and chair, $25. 478-3860.

PANASONIC MICROWAVE ovens. From $429.95 at Butler Brothers, 1720 Douglas. 383-6911.

MAUVE DOUBLE SIZE CHEnille bedspread, chesterfield, excellent condition. 386-7078.

PAINT COMPRESSOR, VACUUM cleaner, tools and plumbing material. 652-3864.

APARTMENT SALE: SAT. 10-4. Tools, books knick-knacks etc. No. 301-1520 Richmond, at Oak Bay.

FIVE-GALLON AQUARIUM WITH light, etc., $7. Girl's figure skates size 4, $5. 479-3628.

BASEMNT SALE, 10 A.M. TO 4 p.m. Saturday, Dec. 6 and Sunday Dec. 7 at 2927 Shakespeare St.

BRITISH INDIA RUG, TURquoise. 9'10"x13'8" with underlay, 592-9064.

POTTER'S KICK WHEEL.
477-5232.

SNOW TIRES AND RIMS, $25. Used doors and windows. 477-3567.

9' AND 12' SHUFFLEBOARD.
384-8815.

ALLERGY SUFFERER?
See Rexair's rainbow. 384-4470.

WAGON WHEEL BUNK BEDS, $40. 383-9701.

EXCELLENT 5X10 POOL TABLE ½ price, 478-2131.

WICKER LOVE SEAT, BRAND new condition, typewriter. 477-8705.

100 MISCELLANEOUS FOR SALE

KROHLER CHESTERFIELD AND chair spent $700 recovering at Eatons, $400; 25" RCA Victor colour TV $225; Long walnut coffee table deilcraft finish $125; 4 walnut end tables deilcraft finish $75 each; Walnut dining room suite with 5 upholstered chairs. $225; Walnut record stand deilcraft finish $125; RCA Victor series 50 stereo combination, $200; single bed with box spring, mattress and headbobard, $50; large wooden dresser complete with mirror $50; Green Harding carpet nearly new 10 x 12 $90; Counciler bathroom scales $12.50; 3 orange bar stools $40; 1 walnut pedestal table offers; Acorn style metal fireplace, $100. 652-3703.

BEAUTIFUL ITALIAN SUEDE fur line coat, hip length, size 5-7. 384-7795.

TIFFANY STYLE LAMP.
652-2777.

103 MISCELLANEOUS WANTED

LUNDS
Auctioneers Ltd.
We BUY For Cash
APPRAISALS
926 Fort St. 386-3308

KILSHAWS
1115 Fort St.
AUCTIONS
Friday at 7:00
Appraisals
for
Insurance and Sale
PURPOSES
384-6441

THE SALVATION ARMY Needs your re-usable clothing, furniture and household goods. "Help us to help others." Family Thrift Stores. Victoria, Sidney and Langford. For pickup — 386-3295.

BRENTWOOD
BARGAIN BARN
BETTER QUALITY USED
FURNITURE AND APPLIANCES
Before you buy or sell
Compare our Prices
7115 West Saan. Rd. 652-1711

WANTED TO BUY: "OLD TOY trains, 3 rail, electric or wind-up, passenger or freight. Made by Hornby, Marx, Maerklin, Lionel, American Flyer. The older the better. Also pre-war tin and cast iron toys. Telephone daytime, 382-1512. If writing, to "Dohan, 1035 Pandora, Victoria, B.C."

WANTED FOR BARN SALE: large old wood stove, also antiques. English prints, old furniture, copper and brass, etc. 479-2684.

WANTED TO BUY, PLASTERer's mixer, chain driven and gas driven, also clutch preferred. Or heavy duty electric one. Phone after 5 p.m. ask for Jim 478-1118.

TOOLS WANTED, CARPETNERS mechanics, machinist jewelers, watchmakers etc. please call 592-7131.

WANTED TO BUY FURNITURE, appliances, tools antiques, anything with resale value. Phone for appriasal. 386-2501.

FURNITURE WANTED
Good price paid and prompt attention. Please call collect 748-2843, 1-5 p.m. daily.

WANTED: WOOD WINDOWS with small panes and French doors (or similar). 478-6694.

OLD PAINTED OR VARNISHED wooden furiture, any condition. 383-2533.

WE BUY AND SELL ANYTHING of value, Universal Trading Centre, 584 Johnson, 383-9512.

WANTED — BEDROOM SUITE and chest of drawers. Condition unimportant. 479-5400.

WANTED: DEEP FREEZE, BEDroom and living room furniture, and dishes. 642-5030.

PASTEL PICTURES BY CHANdler, oriental rugs, any condition. 383-0405.

WE BUY FURNITURE, HOUSEhold goods, pictures, tools, etc. Best cash prices. 386-0462 anytime.

WANTED BOXING EQUIPMENT and H-O guage train track and accessories. 477-2730.

DOLLS: OLDER PAPER, BISque, composition, parts: Bye-Lo steiner, schoenhut. 383-0350.

COLLECTOR WILLING TO PAY top dollar for baseball cards prior to 1960. 388-5653.

BAND SAW, COMPLETE WITH stand and motor. Call evenings. 652-3801.

WANTED: DINING ROOM table with leaves. Preferably Duncan Phyfe 477-5855.

WANTED 1946 LICENCE plates; Tom Leher, LP with "Vatican Rag", 386-1823.

WANTED: HIDE-A-BED WITH firm mattress and small dinette set. 477-5925.

WANTED: UPRIGHT DEEP freeze, must be in first class condition. Reasonable. 598-5819.

WANTED IN GOOD CONDITION, girls skis, and ski boots, size 9-9½. 658-5577.

WANTED: NORTHUMBIA STERling to complete my set, 595-3090 evenings.

WANTED: OLD WOOD-SHAFTED golf clubs. 592-4875.

WANTED: SHALLOW WELL PISton pump. 478-2486.

WORKBENCH, GOOD AND strong. Any condition. 598-7015.

WANTED: ROCK POLISHING kit. 652-2704, 652-5517.

FRIDGES AND FREEZERS bought. 598-7422. All-Temp.

SELL OLD BOOKS TO THE Haunted Bookshop, 382-1427.

SILVERWARE, ROYAL DOULton figurines, etc, 595-7567.

WANTED: SCRAP STEEL.
478-4963

VICTORIAN SETTEE FURNIture, china, etc. 595-7567.

WANTED TYPEWRITER, OFfice or business portable. 592-0888.

WANTED: FOUR POSTER BED and pictures, 478-8791.

USED 6' EXIT DOORS WITH fire exit bolts. 384-4868.

40" MOFFAT STOVE, MODEL 40A50 for parts. 598-1944.

ROYAL DOULTON DINNERware, Frost Pine. 477-8554.

WANTED FRIDGES, RANGES, washers and dryers. 385-2033.

WANTED 4X8 POOL TABLE AND accessories, 477-3889.

109 MISCELLANOUS TO RENT

SAWYER SEWING CENTRE
RENT TO OWN — Domestic and Industrial sewing machines
840 FORT 388-6228
CLOSED MONDAYS

115 SWAPS

1975 F250 ¾-TON, 360 V8, HEAVY dury cooling and automatic, power steering, overload springs, rear sliding window, radio, 6 tires, low miles at $4,500. And older ½-Ton or ? 642-3857.

TRUCK AND CAMPER, VALUE $2150, A-1 condition. Accept as down payment . . . aluminum boat and motor or equal to value of $600. 652-3121.

'63 COMET WAGON, V8, AUTOmatic, many new parts. Swap for 327-350 Chev engine that needs rebuild or what have you. 598-2188.

116 COINS AND STAMPS

OLYMPIC $10. ENCAPSULATED Series I Xmas Special. At issue. Price of $12.00. Admiral Stamp and Coin Shop, 849½ Fort St., 384-1315.

SILVER DOLLAR CHRISTMAS Special. 10% off regular price on 1936, 39, 58, 64 and 67. Van Isle Coin and Stamp Ltd. 831 Fort St. 382-6331.

116 COINS AND STAMPS

OFFERING SOME COINS AND sets at our cost while they last. Empress Coins, 386-1524.

117 ANTIQUES

BEDROOM SUITES
Oak and bird's eye Maple quality crafted in an age when pride of workmanship was an integral part of the product. Also, oak dining room suites. Whippletree Junction — 3 mi. s. of Duncan, on Island Hwy. 748-1100.

ANTIQUES FOR CHRISTMAS. Beautiful ornate brass door lock, $75; Epergne, unusual, $275; Tiffany Lamp, $400; Ornate vase, $85; Limoges vase, $45; wall clock, $300; oil lamp, $55; cut crystal, $5-$60; ice skates, $10; buck saw, $5, 383-3879.

BUY A PROVEN INVESTMENT. Ruby and White Sapphire Bracelet with papers. Appraised $575, offers. Also, smaller and larger collectibles and antiques. Suitable for Christmas gifts. 656-2707.

11-PIECE SOLID OAK ANTIQUE dining room suite, Jacobean legs beautiful condition, $2,500. Set of 3 interlocking Duncan Phyfe tables $80. Duncan 746-4798.

PAIR JACOBEAN OAK SIDE Chairs, Needlepoint seats. Needle point firescreen. Curved fluted-back Turquoise brocade loveseat as new. 652-1407.

SELL JEWELLERY (ESPECIALLY diamonds) for more. Your price less 20% selling on commission Bygones Antiques, 809 Fort 383-5811.

ANTIQUE
1928 Plymouth 2-door coupe, partially apart, easy restorable condition. $1,200 or best offer. 598-8740.

HIGHEST PRICES PAID FOR quality antique furniture, clocks, rugs, etc. David Robinson, 384-6425.

MAGGIE CAMPBELL'S ANtiques. Quality Antiques. Attractive Gifts for Christmas. 402 Moss St. at 5 Points.

130 YEAR OLD BEAUTIFUL ANtique piano, seeing is believing, $1200, after 5 p.m. on weekdays. 385-0304.

TOP CASH FOR JEWELRY, ANtiques, pictures, curios, etc. Bygones Antiques, 809 Fort, 383-5811.

WANTED—CANADIAN, AMERIcan or European paintings, Bygones, 809 Fort, 383-5811.

OIL PAINTING OF MADONA and child in ornate gold frame, $350. 598-6336.

PAIR OF ANTIQUE OAK JACObean twisted legs, occasional tables, excellent condition. 384-9693.

ANTIQUE HOHNER BUTTON ACcordian, wood scroll. Best offer. 748-9592, Duncan.

ANTIQUES EXPERTLY REpaired. Call 478-2539.

WHAT-NOT TABLE, 3 SHELVES, good condition. Very nice. 477-3516.

4 ANTIQUE DINING CHAIRS $220. 477-9335.

120 GARDEN SUPPLIES

FAIRBRIDGE NURSERIES
Just drive to Duncan for your Christmas shopping, the largest display of pottery, wrought iron, cement ornaments, benches, living fountains, etc. The Island's largest gift centre, tropical and blooming house plants. Visit our large greenhouse with Cascade fountains in a tropical atmosphere. Fruit trees, shade ornamental trees, evergreens, shrubs, bulbs, etc. 5 acres of display. It pays to drive to Duncan this week. Fairbridge Nurseries, Trans-Canada Highway North, opposite B.C. Forest Museum. Open daily 10 a.m. to 5 p.m.

Fertilizer

COW MANURE FOR SALE, 6 yds., $35 delivered. Pendray Farms Ltd., 477-1519.

PICKUP FULL OF MANURE, $12 652-5781.

Plowing, Rotovating and Cultivating

DON'S TRACTOR SERVICE
477-3913
We rotovate, plow, cut grass and brush also, loading and hauling.

Topsoil, Rocks and Fill

SCREENED TOPSOIL WITH Manure and sand added. $11 per yard delivered, minimum 6 yards. Garden sand $5 per yard. Road gravel. E. Nixon Ltd. Phone 385-4431 or 385-5642.

SAND AND GRAVEL SUPPLIES. Good quality top soil. Phone 478-1000. Don Mullett Trucking.

125 PETS and SUPPLIES

COLLIE CROSS PUPS, FREE TO good home, mother A-1 with kids. Ready for Xmas. 652-1568 before 1:30 p.m.

BLUE EYED PUPPIES. FATHER — Collie-Huskie. Mother — Wolfe-Shepherd. Country homes preferred. $5. 642-5578.

TASHA IS A 5 MONTH OLD FEmale puppy, part Spaniel, part Terrier. Very affectionate and is free to a good home. 477-9234.

REGISTERED ST. BERNARD pups ready for Christmas. These beautiful dogs make great family pets and guardians. 653-4331.

GREAT DANE PROTECTION Centre — Blue males, 15 months. Fawn females, 2½ years. 652-5825 evenings, weekends.

1 MALE, 1 FEMALE, RED STANdard smooth Dachshund puppies, 12 weeks. 479-4002.

PUREBRED ST. BERNARD PUP, good with kids, $100. 3579 Quadra St., Suite 4.

REGISTERED FEMALE GERman Short Hair Pointer, one-year-old. $75 to good home. 656-6283.

REGISTERED DOBERMAN PINscher puppies from Champion stock, $200. 246-4267.

CHRISTMAS PUPPIES FOR sale, 2 male German Shepherd puppies left. 479-2606.

REGISTERED 2 YR. OLD spayed yellow Lab. Hunting and trialing dog. $50. 479-7056.

CHRISTMAS PUPPIES
Registered English Springer Spaniels, Ready at Christmas. 748-8930.

PUPPIES, 8 WEEKS OLD, SAmoyed-Shepherd cross, $10. 384-4368 before 6 p.m.

SEMI-TAME TALKING MALE white Cockatiel, $125, canary $10, ringneck dove $5. 652-5630.

REGISTERED AIRDALE TERRIer puppies, ready to go, $150. Phone 859-9108.

BLACK MINIATURE POODLES. 2 female, 1 male. 7 weeks, $50 each. 478-6511.

PUREBRED GREAT PYRENEES puppies, 11 weeks old. Will hold until Christmas. 478-9337.

LOVELY BLACK AND WHITE part Persian kitten, 8 weeks old, free to good home. 477-6310.

FOR SALE WELDED WIRE cages, suitable for small animals. 479-3770.

VIZSLA SPAYED FEMALE, 18 months old good disposition. $50. 478-0290.

5 CHIHUHUA X DACHSHUND pups, $25 each. Phone 746-7096, Duncan.

FREE TO GOOD HOME AFFECtionate 3 month old pup, 382-0572.

POODLE PUPS FOR SALE, 1 brown, 1 black. 478-5614.

1 PAIR OF COCKATIELS AND cage $185. 598-1944.

FREE TO GOOD HOME, SMALL Terrier Cross puppy. 652-2365.

BEAUTIFUL KITTENS TO GIVE away. 385-4523.

KITTENS FREE.
382-5791

REGISTERED SHELTIE PUPS, shots given, 3 only. 656-1794.

REGISTERED MALE SHELTIE pups, (miniature collie). 479-7519.

WANTED—REGISTERED WELSH Corgi puppy, female. 477-2172.

FREE KITTENS TO GOOD home. 388-9010.

CANARIES, MALE, FEMALE, 592-7473 evenings or weekend only.

MINATURE DASHUND PUPS with shots. 598-7560.

CANARIES RED FACTORS male $18, hens $8. 598-7194.

FULLY TRAINED SILVER POOdle pup $75. 384-8801.

10-MONTH-OLD FEMALE COCKApoo, $60. 478-4665.

HAVE YOUR DOG TRAINED IN your home. Call Chuck 386-0461.

KITTENS — FREE. HALF SIAmese, to a good home. 385-6290.

3 GUINEA PIGS, 6 WEEKS OLD. Call anytime, 478-8227.

GREATER VICTORIA DOG OBEdience training classes. Registrations are being taken for the course beginning January 6, 1976. Puppies from 3 months to 6 months, novice dogs from 6 months up. Phone 592-7310.

PUPS GALORE
GOLDEN RETRIEVERS
BLACK POODLES
HEINZ 57
246-3923 CHEMAINUS

REGISTERED, CHAMPION SIRED BELGIAN SHEEPDOG (TERVEUREN) PUPPIES. 385-3089.

REGISTERED GERMAN SHEperd puppies, sire; son of world Grande Champion. Dam from world's leading kennel. Wormed, tattoed. Excellent temperament. Brymon Shepherds, regd. Days 385-5833, evenings 642-3152.

KENNELS OPEN TO VISITORS looking for small housepet. Pekingese, Lhasa Apsos, Toy Spaniels (Bostons and Pomeranians later). Will hold. Terms acceptable. Cobble Hill. 743-2701.

WANTED DESPERATELY FOR 6 year-old girl. Female Cock-a-Poo puppy, Cocker spaniel-poodle cross, for Christmas from Santa. 478-4749.

STOCKING STUFFERS
There are 8 of us waiting to fill yours. We are purebred registered Irish setter puppies. Please call 748-3350 after 5.

LOOKING FOR GOOD HOME, for 2 beautiful female puppies. Newfoundland, Labrador Cross. Ready December 15th. $50 112-629-3514.

1976 PNE DOG SHOW, JAN. 22-25 at the Agrodome, Vancouver, B.C. Entry closing date Jan. 5. For Premium list contact PNE entry dept. Phone: 253-2311.

FOR SALE—20-GALLON AND 5-gallon aquarium, with stand, both tanks complete. $65 for both. 656-3536.

DUNBAR'S, FABULOUS BILL, would like to meet some eligible young ladies. Bill is a registered lilac point Siamese. Phone 386-2776.

FOR SALE: MINIATURE Pinscher pups, ready for Christmas, $75 each, also two adult miniature Pinschers. 652-2320.

REGISTERED GERMAN SHEPherd dogs, $150 each. 112-997-3196. McKenzie B.C. Information, 592-2014.

127 CHICKS, POULTRY, HATCHING EGGS SUPPLIES

DARK CORNISH COCKEREL. 652-2567.

128 LIVESTOCK SUPPLIES and EVENTS

HIGHLAND
TACK and FEED
721 Station Rd. Langford 478-6437
English saddles from $159-$700
Western saddles from $180-$600
Complete line of
Western and English Tack
—Boots
—Hats
—Books
—Vet and grooming supplies
—New and used equipment
Many Christmas gift items for the horseman in your family. Complete line of pet and livestock feed.
Open 7 days a week
Friday till 9
Drop in for a free coffee and check our fine selection.
HIGHLAND
TACK and FEED
721 Station Rd. Langford 478-6438

SHANKS' SADDLERY
IF YOU
WANT
SOMETHING
CHEAP
IT'S NOT HERE
IF YOU
WANT
QUALITY GOODS
AT A
REASONABLE PRICE
WE HAVE THEM
2801 DOUGLAS ST.
384-5011

13 YEAR OLD GREY MARE, half Appaloosa, Western saddle and bridle $250; 6 year old Guernsey cow due to freshen end of December, $200. Split cedar fence posts. 478-1995.

DO YOU WANT TO SELL TACK or riding clothes? Come and buy or sell at the Hunt Valley Tack sale, Dec. 6, 10:00 a.m. for information call Bo or Adena 652-3743 evenings, 652-3293 day.

ARABIAN HOSRE ASSOCIATION of B.C. A.G.M. — Sunday, December 7, 1975. 1:30 p.m., Agricultural Hall, Clements St, Duncan, B.C. — All Purebred and Partbred owners invited.

ONE HEREFORD COW IN CALF, 3 years old. 2 Angus cows in calf, 3 years old. 2 Angus Heifer calves, 7 months old. Registered Black Angus bull, 478-1974.

BUY YOUR CHILD A HORSE for Christmas, 3½ years old, registered ½ Arab, gentle as a kitten, horse and all tach, $600 or nearest offer, phone 642-5598.

FOR LEASE ON FARM, ¾ thoroughbred Gelding, 16.3 hands high. Experienced kind person only. Easy access to Beaver-Elk Lake trails. 479-8709.

HERD AND QUOTA FOR SALE. 36 head of Holstein cows at $500 a head, 1400 lbs. of quota at $35 a lb. Cash. 652-1530, 6-7 p.m.

SACRIFICE, BEAUTIFUL PINTO Gelding, 2 mares and 6 month old. Foal must be sold. 477-8420 after 6 p.m.

IDEAL CHRISTMAS GIFT — beautiful Mexican made chaps, modelled and laminated, $65. Order now. 595-7319.

FOR SALE SOW, 1½ YRS., $225. 13-2 Hand mare, $175. Milking goat, $75. 100 gallon aquarium, $50. 642-3560.

PONY
Welsh, chestnut, super little guy, beautiful Christmas present. Low price to good home. 652-1777.

TWO-YEAR-OLD REGISTERED Quarter horse gelding, 14.1, halter broke, $400. 479-5968.

NEW CATTLE FENCING, 39" X 350', $80.00 per roll. Chicken wire, 4' x 150' $24.00 per roll. 595-3762.

1 REGISTERED THOROUGHbred and 1 half registered Thoroughbred. 592-3324.

9-YEAR-OLD BAY GELDING, 15.2 hh. trained English and Western. 477-4435 after 5.

3-YEAR-OLD BAY PONY, 13½ hands with saddle, bridle, and halter, asking $250, 592-2173.

2½-YEAR-OLD REGISTERED Angus cow, $450. 4060 Granville Ave. after 4 p.m.

MORGAN MARE, 4 YRS. CH. 14.1 H, going well. Broadmead Stable, 652-2553.

BUCKSKIN QUARTER HORSE, 4 years old, $450 or nearest offer. 595-4337 evenings.

WELSH PONY COLT FOR SALE, best offer. 658-8196.

JERSEY MILK COW. FRESH. Young. Easy to handle. 479-5373.

LARGE CORTINA ENGLISH SADdle in excellent condition. 477-6170.

12-MONTH-OLD GRAIN FED Hereford steer, 652-3217.

5-YEAR-OLD WELSH MARE, $200. 642-5972.

130 HEAVY EQUIPMENT AND MACHINERY

CONNOLLY INDUSTRIES
3388 Douglas St.
Complete servicing for commercial equipment including diesels, Refrigeration, hydraulics, pumps.
"Big Enough to know how Small Enough to care."
3388 Douglas St.
385-5313 8 a.m. to 5 p.m. — 386-0662 After 6 p.m.

WANTED: AIR COMPRESSOR, 60 gallon tank minimum, 12 cu. ft. actual delivery minimum. Single or 2 stage pump... 2-3 hp single phase electric motor. 478-2883.

130 HEAVY EQUIPMENT AND MACHINERY

ONE PDA 14A CAT ANGLE dozer, and loading bucket, good working condition will take car or truck or smaller car on trade, full price $6500, one PD 14 angle dozer, needs some work on track frame good motor etc. will take trade or make an offer, 479-1105.

T-5 INTERNATIONAL CRAWLER Loader, c-w blade and winch, good condition, $4,000, 478-9675. 3740 Sooke Rd.

ONE YEAR OLD PETTER DIEsel light plant, 2.75 KW. Asking $800. Phone Lake Cowichan, 749-3232.

135 FARM IMPLEMENTS

MASEY — FERGUSON FARM lawn and garden tractors. Light construction machinery. Your local dealer.
M and H Tractor and Equip. Ltd. 6805 Veyaness Rd. 652-3929

149 NEW CAR DIRECTORY

REG MIDGLEY'S
JEEP CITY
All '76
Models Here
Now!
3342 OAK ST. 386-7571
Dealer Lic. D4530

150 CARS FOR SALE

McCALLUM
DATSUN
VOLVO
McCALLUM
McCallum Motors Ltd.
1101 YATES AT COOK
382-6122

USED VOLVOS
6 late model wagons and sedans to choose from. This is your chance to save.

75 VEGA GT. 4 spd., radio, less than 600 mi. You can save hundreds on this little beauty.

74 PINTO Hatchback, auto. Radio.

FAMILY SEDAN 75 Pontiac Le Mans, 2 dr., HT, V-8, steering, brakes, radio, radial tires.

ECONOMY PLUS 74 Valiant 4 dr., 6 cyl. auto., with radio.

COLWOOD LOT
1836 Island Highway
478-1741

69 MUSTANG, V-8 A.T., P.S., P.B., radio.

69 DATSUN P.U., 4-spd. Westcoast mirrors.

71 DATSUN 510 S.W., 4-spd.

70 TOYOTA Corolla 1200 S.W.

67 PLYMOUTH Fury III, 9 passenger S.W., F.E.

72 TOYOTA Corolla 1600 S.W.

67 DODGE DART, 2-dr., H.T., V-8 auto, radio, vinyl roof.

68 DATSUN 510, S.W., auto. Radio

Dealer Lic. D-4849, D-3111

Parkdale
FIAT
SAAB

64 Impala 2 dr. Htp. V-8 Auto.
71 Austin America auto.
73 Fiat 128 2 dr., radio
68 Toyota Corolla Wagon
69 toyota 1900 4 dr. auto.
71 Cortina GT
70 Plymouth Wagon V-8 Auto.
68 Cougar V-8 auto., p.s.
71 VW Westfalia, radio
72 VW Dorper, radio
74 Austin Marina 4 door
73 Astre GT Hatchback
72 Volvo 164 auto., p.s., p.b.
74 Fiat X19
74 Fiat 128 SL, blue
74 Fiat 128 SL, green
70 Cuda Convert. 383

PARKDALE
MOTORS LTD.
2151 BLANSHARD
By the Arena
386-2277 D.L. 26177

VICTORIA
DODGE
CHRYSLER
ON YATES

HOURS
9-9 Monday-Friday
9-5 Saturdays

VICTORIA
DODGE
CHRYSLER
819 YATES
384-8174
Dealer Licence No. D-4916

64 CHEV BELAIR WAGON, 283, automatic transmission; new shocks, hoses, exhaust system, snow tires, bucket seats, Cassette stereo deck. Must sell. $425. Call Bob at 385-4807 or 384-3935 any time.

150 CARS FOR SALE

ENSIGN
CHRYSLER
PLYMOUTH

ENSIGN
PRESENTS
1976
CHRYSLERS
AND
PLYMOUTHS
INCLUDING
THE
EXCITING
NEW
VOLARE
At a Special
SHOWING
SUNDAY
DECEMBER 7
2 P.M.-8 P.M.
AT
ENSIGN
Chrysler-Plymouth
Ltd.
DOWNTOWN
YATES AT COOK
Dealer licence number
D-3660
386-2411
Open Weekdays
Till 9:00

Wille Motors

75 VALIANT 4-dr. slant 6 auto, power steering, vinyl $4295

75 DART 2-dr. HT 6-cyl. auto, power steering and brakes, vinyl roof, low miles $4495

75 FORD ½-ton 4x4, 9,000 miles, 4-std. $5695

75 DODGE VAN B-200 6-cyl. auto., only 2800 miles $4895

74 FORD 4x4 F-250 Chev. Cab, V-8, 4-spd., low mileage $5495

73 BUICK Century Luxus, 4-door, full power. Like new $3895

FAMILY WAGONS

74 PLYMOUTH V-8 auto., PS, PB, air tilt wheel $4995

74 DODGE COLT Wood grain side panels, auto.

73 CHEV WGN. 350 V-8, full power. $3895

72 FORD Country Squire, V-8 auto. full power $3495

71 CHEVELLE Wgn. V-8. auto., full power, roof rack. $2695

71 TORINO Squire, V-8, auto., full power. $2495

WILLIE MOTORS LTD.
D—7366
3240 Douglas at Cloverdale 382-2313

65 MUSTANG CONVERTIBLE 6 cyl., standard, tested, new transmission with full guarantee, only $1095.
PAINTER MOTORS LTD.
1513 Quadra D-5505
View by appointment only, 385-0122

1974 LUXURY LE MANS 4-DR. V6, PB, PS., PW, radio, tilt wheel, steel belted Radial tires, Under 22,000 miles one owner, this car is immaculate inside and out. Asking $4,250.00 or offers. 383-3958. After 5.

NICEST IN TOWN
Classic '58 Chev, Bel Air de luxe. Possible show car. Truly must see to appreciate. No trifiers please. Offers to $1,050. 478-7898.

1969 FIREBIRD 350 AUTOMATIC, power steering, power brakes, console, bucket seats, tested, excellent condition. $1,875 or best offer, 477-3860.

GETTING MARRIED, MUST sell '68 Firebird, 400 M21 4-speed high performance, new paint. Needs some front-end work to pass test. 383-5818.

1970 ENVOY SPECIAL AUTOmatic, low mileage, $675 or best offer, 477-3860.

'63 FORD FALCON, BUCKET seats, 4-speed transmission, needs new clutch, best offer. 479-1304.

JEEP WAGONAIRE, 4X4, 1969, V-8 350 engine. $3,250. 748-8854, Duncan.

1969 DODGE CORONET SUPER BEE, 4-speed, 383, phone Scott, 477-4539.

ONE OWNER '64 CHEV. BELAIR, V-8, well maintained. 283 engine. $635. 592-6936.

1960 VALIANT SLANT 6 AUTOmatic, just tested $350. 384-1752.

1967 MUSTANG 289, 4 BARREL, mint condition. 478-2986.

AUSTIN '62 CAMBRIDGE, RUNS, $75. 652-5781.

1965 OLDS CUTLASS, AS IS, $500, 478-4485.

150 CARS FOR SALE

METRO
TOYOTA
CANADA'S
LARGEST
TOYOTA
DEALERSHIP
74 'Vette Conv't.
73 Vega Woody
73 Datsun Wagon
72 Camaro
74 El Camino
58 'Vette Conv't.
73 Mk 11 Wagon
74 Pinto 3-Door
73 Hilux P.U.
72 Econoline
68 Fury 111

METRO
Offers You
Cars, reconditioned to the B.C.A.A. specifications. All sheets available for your selection.

73 Challenger
68 Cutlass
69 Mustang
74 Celica LT
72 Grande
72 Datsun P.U.
74 Corona Wagon
73 Celica ST
74 Dodge 100 P.U.
69 Corona
74 MGB
69 Cougar
65 Olds F85
74 Ford F250
72 Charger 440
74 Datsun P.U.
73 Celica ST
74 Charger
73 Westfalia
74 Corolla 1200
73 Scamp 340
73 Ford F100
73 Corolla Wagon

METRO
Offers You
Current Gov't inspection, and an optional 100% power train warranty.

72 Datsun 1200
71 Skylark
71 Chevelle
74 GTO
73 Swinger
73 Gran Torino Wgn
73 Catalina
68 Olds 4-door
70 Corolla
72 Cougar XR7
73 Cutlass 'S'
74 Pinto Wagon
69 Malibu

METRO
Offers You
100%
FINANCING
O.A.C.
For Your Buying
Convenience

Remember
at
METRO
All Reasonable
Offers Will Be
Accepted!
OPEN 9-9
CALL NOW!
386-3516
Metro Toyota Ltd.
625 Finlayson.
Dealer Licence D3676
METRO
TOYOTA

150 CARS FOR SALE

THREE
POINT
MOTORS
Mercedes-Benz
DATSUN

75 MG MIDGET
Only 2,500 miles! $3,795

75 BUICK
Yellow Skyhawk with brown interior. Less than 10,000 miles $4,995

74 TOYOTA
Corona Mk II hardtop. Automatic, power steering, AM-FM radio $3,795

73 TOYOTA
Corona deluxe. Only 16,000 miles $3,395

73 PONTIAC
STATION WAGON
Laurentian 9 passenger 350 cu. in. V/8 automatic, power steering, power brakes, trailer-towing package $3,695

72 VOLKSWAGEN
SUPER BEETLE $2,495

72 PINTO WAGON
Automatic, radio $2,595

72 CHEVROLET
Monte Carlo 2-door hardtop, automatic, power steering, radio $3,495

72 PONTIAC
Catalina 2-door hardtop with vinyl roof, automatic, power steering, power brakes, radio $3,495

71 MAVERICK
Automatic, radio $1,995

71 DATSUN
510 two-door.
Only 25,00 miles. $2,195

64 DODGE $ 695

60 PONTIAC $ 495

2620
GOVERNMENT
at HILLSIDE
385-6737
Dealer's Licence D1925

HORWOOD MAZDA

ALL CARS PRICED

75 VEGA Hatchback, auto.
75 CHEV Blazer 4x4
74 PINTO Runabout, auto.
74 EL CAMINO classic
74 VEGA S.W., auto
74 CHEV ¾-ton V8, PS, AT,
74 COURIER, P.U., 2300 Mi.
73 BUICK Century H.T.
72 JAVELIN SST
72 PINTO RUNABOUT
72 FORD Country Squire
72 CORTINA GT
71 DODGE Charger
71 MAZDA 1600 AT
71 VOLKSWAGEN BEETLE
70 PLYMOUTH DUSTER
70 FORD Ranchero
69 CHEV Pickup
68 DATSUN station wagon
70 MAZDA 1800 Auto.
67 CORTINA

BANK OF B.C. FINANCE

HORWOOD MAZDA
385-1451
810 Johnson at Blanshard
Dealer Licence D-3273

UNDER $1,000
71 DATSUN 1300 2-dr.
69 PONTIAC 4-door
68 PONTIAC 4-dr.
68 NEWPORT 4-dr. H.T.
67 LE SABRE 4-dr. H.T.
66 BUICK Skylark
66 FORD Galaxie 4-dr.
64 BUICK Wildcat 4-dr.
64 RAMBLER stn. wgn.
60 RANCH wagon

Gem Motor Sales
480 Esquimalt Rd.
382-7195
D-2264

INFLATION
FIGHTERS
73 PONTIAC A.T. $1591
72 MINI $1,588
71 VW $1,743
70 CHEV. $1,642
70 DODGE auto. $1,237
69 CORONET, A.T. $ 640
69 FIAT, Convert $1,060
69 FAIRLANE, auto. $1,362
69 METEOR Ht., auto. $1,306
69 MAZDA $ 741
68 CHEV. Htp. $ 990
67 REBEL auto. $ 850
66 COMET $ 604
65 CHEV., A.T. $ 397
63 PONTIAC $ 179

Palm Motors
2936 DOUGLAS
AT BURNSIDE
D-1840 386-8385

57 T-BIRD CLASSIC
Completely stock, port hole windows, excellent condition. Will appreciate not depreciate. $5,200.
PAINTER MOTORS LTD.
1513 Quadra D-5505
View by appointment only, 385-0122

1974 VOLVO 145 STATION wagon, automatic transmission, 4 wheel disc brakes, radial tires, roof rack, AM-FM radio, 8 track, air conditioner, and transferable factory warranty. 642-5961.

1971 DATSUN, 240Z, SILVER, black interior. 49,000 miles. Excellent condition. $3300 or offers. 245-4695.

ONE '65 VAUXHALL RUNS well with new motor, one '66 Epic for parts, offers. 477-9282.

'63 MERCURY PICKUP, GOOD shape, $700; '68 Fiat, new paint and motor $1,500; 383-4672.

1971 ACADIAN 4-DOOR,, $1800 OR best offer. 383-9701.

150 CARS FOR SALE

You Can Expect
A Great Deal
From . . .
Cornell
CHEV/OLDS
Cadillac
CHEVROLET TRUCKS
Sales/Service 385-5777
OPEN 'TIL 9 P.M.

75's
OUT
EXAMPLES:
STOCK NO. 58996
BRAND NEW
75 CHEV VEGA 2 door coupe, cloth interior, underseal, 4 speed, radio, tilt wheel, and carries a 5-year 60,000-mile factory motor warranty.
OUT PRICE $3585

STOCK NO. 54-649
BRAND NEW
75 CHEVY NOVA 2 door coupe.
OUT PRICE $3789

STOCK NO. 53529
BRAND NEW
75 CHEV MONTE CARLO 2 dr, hardtop, V-8 auto, p.s. p.b., rear defogger, radio, rear speaker, mouldings radial tires, underseal, sports mirrrs, tilt wheel, 50-50 fron seat.
OUT PRICE $5885

ISLAND'S
FINEST SELECTION
"Your Reasonable
Offer Accepted"
ALL CARS TESTED

74 CHEVELLE 2 dr. V-8 auto., p.s., p.b., radio. $4195

74 OLDS DELTA 88 4 dr. ht. V-8 auto., p.s., p.b., radio, air. $5695

74 PONTIAC Lemans 2 dr. V-8 auto, p.s., p.b., radio. $4195

73 CUTLASS, 2 dr. V-8 auto., p.s., p.b., radio. $3895

73 PONTIAC SAFARI station wagon, V-8 auto, p.s., p.b., p.w., radio. $4495

73 MAVERICK 4 dr., 6 auto. p.s. $3495

72 CHEVELLE station wagon, V-8, auto, p.s., p.b., radio. $3695

72 OLDS Toronado V-8 auto, p.s., p.b., p.w., radio, air. $4895

ALL CARS WINTERIZED

CORNELL
CHEV - OLDS LTD.
3050 Douglas—385-5777
Dealer Licence D-3162

BILL CARTER
CARS LTD. D-4707

67 VW Station Wagon $ 975
67 IMPALA 2-Dr. Ht. $ 875
67 CHRYSLER 2 Dr. $ 850
66 VW Beetle, excellent $ 900
65 RAMBLER 550 $ 425
47 BUICK. A classic $2000

Large Selection of Transportation SPECIALS
2538 Government
385-1716

1973 MONTEGO MX VILLAGER Station Wagon, automatic, power steering, power brakes, power windows, power seats, air conditioning. Beautiful dark green exterior with wood grain finish. Esso cer clinic checked. Priced to sell quickly at $3995. $8,000 replacement cost. Ask for Don Redecopp, 386-2411, D-3660.

BODYMAN SPECIAL!
1973 Ford Pinto stationwagon, 9700 miles, automatic, radio, left rear panel damaged. Asking $1350 or offers. Must sell, going out of town. Phone Vic at 658-5996.

1958 DESOTO, FULLY equipped, 15,500 original miles and 1973 Dodge Monaco Brougham, 4-door hardtop. Call 383-1738 after 5 p.m.

1968 FORD TORINO, 2 DOOR hardtop, 302 V8, new radials, Cragar mags. Excellent condition. $1,995. 479-2577.

1966 ENVOY EPIC GOOD ECOnomical transportation, approx. 40 miles per gallon. 383-0696. Reasonable offer.

'73 PLYMOUTH SATELLITE Regent 8 passenger station wagon, loaded with extras $3775. 383-7769 Dave.

1973 VOLVO 164 E, AIR CONDITIONING, auto trans., fuel injected, 62000 miles. $4,500. or best offer, no trades. Phone 743-9461.

1966 ACADIAN STATION WAGON, 283 standard, needs motor work. $450 or offers. 479-1960.

1971 CHALLENGER CONVERTible, 318, power windows, power brakes, power steering, 382-5271.

1969 VAUXHALL VIVA, GOOD condition, asking $1100. 382-7700, 221-1025 Inverness after 6.

64 FORD FAIRLANE 500, NEW brakes, V-8 power steering, good shape $400, 656-4425.

1968 V.W. BEETLE, LOW MILEage, new tires, $1295. 477-5963.

'64 VALIANT, 225 SLANT 6. ASKing $550. Phone 384-7258.

'68 CORVETTE, MUST SELL, best offer to $5200. 477-8823.

'72 COUGAR XR7, AIR. ASKING $34000. 477-8823.

1971 TORINO HIGH CLASS $2500. 382-6342.

MUST SELL BY WEEKEND, '66 Comet 289 standard, 478-4953.

150 CARS FOR SALE

S&H
TOYOTA
VICTORIA'S
FIRST
Toyota Dealer

75 GMC High Sierra 4x4 $7595

75 TOYOTA Corolla S.W. $3895

73 TOYOTA Mark II 2-dr. H.T., auto. $3995

73 FIAT 128A, 4-dr. $2495

72 CORTINA G.T. $1895

72 DEMON $2995

72 COLT 2-dr. H.T. $1895

71 FORD Galaxie 4-dr. $1895

71 MUSTANG Fastback $3285

70 MAVERICK 2-dr. $1295

70 WESTPHALIA $3995

68 BEAUMONT 2-dr. H.T. $1795

68 BARRACUDA convert. $2295

68 FIREBIRD $2395

67 METEOR S.W. $1395

67 VOLKSWAGEN S.W. $1295

66 DATSUN S.W. $ 995

SECURITY CAMPER $ 995

Saunders and
Hitchman
Sales & Service Ltd.
2040 Cadboro Bay Road
At Fort and Foul Bay
Dealer Lic. D-1460
592-2471

AMC
"GOOD GUYS"
FAMILY
SPECIALS!

70 AMBASSADOR Sedan $1795

72 CORTINA wagon $2495
68 CHEVELLE Sdn. $1695
72 FIAT stn. wgn. $2495
73 PONTIAC wgn. $4395
73 CHEVELLE wgn. $4195
71 HORNET wgn. $2895
69 FORD wgn. $1895

Call an
'AMC GOOD GUY'
BOB ALLISON
GORD STRONGMAN
JIM BAILEY
GREG TREVOR
RICHARD BISSETT

REG
MIDGLEY
MOTORS LTD.
736 Cloverdale
385-8756
Dealer Lic. D3785

FOR SALE: LEAVING THE country: '73 TR6 convertible, 2.6 litre, overdrive, radio, 21,000 highway miles, Mallard green, circulating block heater, excellent condition. 598-1675 after 6.

65 MUSTANG COUPE, REBUILT 289 and tranny, headers, flared wheel wells, roll bars, newpaint, tires and mags. Much more. Excellent throughout. $1900 or offers. 245-2058.

67 SATELLITE
383 auto., PS, PB, buckets, 61,000 mi., excellent condition, $1500. 384-2439 after 6.

BUICK GS 400
'68 2 dr. Htp, PS, PB, excellent shape, $2,295 or closest offer, Owen 383-2424.

1974 VEGA WAGON, AUTOMATic, radio, very clean. $2550. Appointment to see, 477-0510, Sports and Classic Cars, 2825 Bridge. D-1236.

'72 TOYOTA COROLLA 1200 Low mileage, new tires and battery, automatic, $1800 or best offer. 384-9015.

1974 COUGAR SR7, V-8 AUTOmatic, power steering, power brakes, low mileage, in excellent condition. 656-1403.

'72 SUPER BEETLE, EXcellent condition, tape-deck, radio, new brakes, muffler, winter tires. Asking $2,200.00. 477-8831.

71 FAST BACK VW, BLUE WITH black interior, good condition Cheap, $2,250. Must sell 382-5235. Call after 4 p.m.

1970 FORD FAIRLANE, AUTOmatic, two-door hardtop, 63,000 mi. Rides like a limo. $1800. Phone 385-0449.

65 VALIANT FOUR-DOOR, DARK blue, runs well, newer tires, new muffler. 595-2046 after 6.

1964 CHEV. BELAIR SEDAN, 6 cylinder, auto, tested, extra snows and rims, $650. 479-7534.

SACRIFICE
'68 Pontiac standard, $595. 398-7941.

1973 FORD WAGON DELUXE, Squire, many extras. Low premium mileage. 477-4685.

69 CHEV. $1,600 OR BEST offer. 4 brand new tires. 383-0410 between 5-6 p.m.

'67 GTA MUSTANG FASTBACK, 390, boots, mags, must sell, offers, 478-1208 after 6 p.m. weekdays.

1963 COMET, STANDARD, ECOnomical. good condition. $595. 477-0695.

67 COUGAR, GOOD CONDITON, $1,500. 477-4142.

150 CARS FOR SALE

SUBURBAN
MOTORS
NORTH
ON DOUGLAS

HOME OF
LINCOLN, MERCURY, MONARCH, METEOR, MONTEGO, COUGAR, COMET, BOBCAT, '76 CAPRI II AND FORD TRUCKS!

REDUCED
TO CLEAR!
COMPARE
THESE PRICES

72 FORD 4 Door. V8, automatic, power steering, power brakes, radio. WAS $1995 NOW $1595

72 CAPRI, 4-speed, radio. WAS $2695 NOW $2295

71 MERCURY 4 door. V8, automatic, power steering, power brakes, radio, air conditioning. WAS $2495 NOW $1995

71 COMET 2 door. 6 cylinder, automatic, radio. WAS $2295 NOW $1995

70 SUNBEAM 4 door automatic. WAS $1295 NOW $995

69 CUTLASS 2 door hardtop. V8, automatic, power steering, power brakes, radio. WAS $1995 NOW $1795

69 MARQUIS 4 door hardtop. V8, automatic, power steering, power brakes, radio, power seat. WAS $1995 NOW $1795

69 DODGE MONACO 2 door hardtop. V8, automatic, power steering, power brakes, radio. WAS $1895 NOW $1695

64 VOLVO. Real clean and good condition throughout. WAS $1495 NOW $1295

All above cars are Gov't. tested, ready to roll!

ON THE SPOT
APPRAISAL AND
FINANCING!

WIDE OPEN
UNTIL 9 P.M.
MON. THRU FRI.
6 P.M. SATURDAYS

THE
CAT'S
WHERE IT'S
AT!

EXPERT
PAINT AND
COLLISION
REPAIRS!!

3377 Douglas St. 386-6131
Dealer Lic. D. 2298

75 VW RABBIT
Green 4 door, brown interior, standard shift, still on warranty Michelins, vinyl seats, etc. Replacement value over $4700 not tincluding tax, selling price $4000. Phone 384-6341 or view at 2663 Mt. Stephen Ave. off Haultain.

1968 CAMERO
2 Door hardtop, 6 cylinder, standard, very pretty car, any reasonable offer. D-2971, 383-2024, 385-3512, 3233 Douglas. Next to Woodwards.

BASIC TRANSPORTATION. 1964 VW, snow tires, new brakes, good condition. $575. 3918 Ansell. 477-3725.

1970 FIAT 124 S, RADIALS, radio excellent mileage, superior conditon throughout. $2000. 385-7848 before 3 p.m.

1974 CHEVELLE MALIBU CLASsic station wagon. 350 V-8, well maintained. Asking $4,150. 477-9850 except Saturday.

'61 HILLMAN SEDAN, CLEAN, one owner, only 49,000 miles. Tested to Dec. 1976. $285. 592-0150.

1970 MONACO WAGON, AIR, tape, 71,000 miles, excellent, $2,175.00. 595-0520.

1972 BUICK SKYLARK, AUTOmatic transmission good condition. 24,000 miles. 595-5691.

STUDEBAKER 57. GOOD SHAPE. 478-8429.

150 CARS FOR SALE

Speedway
VOLKSWAGEN
PORSCHE • AUDI

1975 RABBIT
Blue. Stock No. 6598A.

1975 RABBIT
Yellow. Stock No. 6519A.

1974 VW
Camper, orange. Stock No. 6574A.

1974 VW
Beetle, blue. Stock No. 6470A.

1974 TR6
Purple. Stock No. P1263.

1974 DASHER
Green. Stock No. P1211.

1973 VW VAN
Red. Stock No. P1212.

1972 VW Camper
Orange. Stock No. 6574A.

1972 TRIUMPH
Orange. Stock No. P1257.

1972 BEETLE
White. Stock No. 6536A.

1972 CAPRI
Silver. Stock No. P1267.

1970 MERCEDES
Black. Stock No. P1262.

1969 MERCEDES
Silver. Stock No. P1245.

1969 AUSTIN
Mini. Red. Stock No. 6621A.

1968 AUSTIN 1800
White. Stock No. 6333A.

1967 MERCEDES
Beige. Stock No. 6573A.

Plus many more fine pre-owned cars including

1959
Rolls Royce Silver Cloud

Speedway

Speedway Motors Ltd.
971 Yates at Vancouver
Dealer Licence No. D-3141

385-2415

CHRISTMAS GIFT
You purchase a car or truck from Bud Maindonald at Victoria Dodge Chrysler 819 Yates St. as a Christmas gift and I will personally deliver it to your driveway Christmas eve. Phone 384-8174 or 388-6275 and page 996 D-4916.

COLLECTORS ITEM
1958 Chev. Biscayne 2-DR sedan, standard 283, radio, near new tires, very good original condition. Must be seen. Phone Duncan, 748-8907.

ONE OWNER
Low mileage. 1968 Mercury Montego, 4 door, power steering and brakes, radio. Body, engine and tires are in excellent condition. Call 598-5629. Price $1,650.

64 CHEVY IMPALA, Excellent condition, original owner. Radio, heater and air conditioner. Must be seen to appreciate. 112-537-2189, Ganges.

72 VW 411, 4 DOOR SEDAN, 4 speed, 33,300 miles. With small utility included, $2600 or offers. 478-4861.

CLASSIC '67 RIVIERA GS, silver grey with all factory options including air. $2895 or best offer. Phone 479-8790.

1972 PONTIAC LEMANS 2 DOOR hardtop, power steering power brakes, radio, 35,000 miles, excellent condition. $3395. 477-4092.

1970 DUSTER, IMMACULATE condition in and out, Canadian Mags 318 automatic, $2300, 479-1206.

1971 PLYMOUTH 318, CUSTOM V8, automatic 4-door, passed Esso clinic test. $2,250 or best offer. 477-2695.

1972 DUSTER 340 CU. INCH ENgine, 45,000 miles. New winter tires. Excellent condition. $2500. 383-5687.

ONE OWNER, 1974 VOLVO STAtion Wagon, 4-speed, A-1 condition. Many extras, $5500. Phone Courtenay 334-4238.

1967 FIAT, 850 COUPE OR 1968 Austin 1100 automatic station wagon. $900. 595-3645.

1961 VAUXHALL VELOX IN EXcellent running condition 478-9898 after 6:30.

'57 CHEV, 37,000 MILES ON ENgine, front end damaged, offers. 479-3706.

1966 FURY II 2-DOOR HARDTOP, good running condition, $800 or best offer, 386-6263.

1974 XR7 COUGAR, EXCELLENT condition. Asking $500 firm. 478-4508.

ONE OWNER. 1972 OLDS DELTA 88. Low mileage. Excellent condition with many extras. 592-2189.

1969 FORD RANCHERO, GOOD condition, low mileage, $1,800. Phone 629-3341, Pender Island.

'69 BUICK WILDCAT, EXcellent shape, $1,500 or best offer. 383-6752.

1963 IMPALA, 2 DOOR HARDtop, 283, automatic, buckets and console, $400. 478-5705.

1961 HILLMAN, EXCELLENT body, good interior and tires, needs engine work, $250. 642-5618.

1975 HONDA CIVIC HATCHBACK, 3,000 miles, 7 months left on warranty. 477-9446.

'64 BEAUMONT STATION wagon, good shape, $600 or offers. 384-2516.

'70 TOYOTA MKII, 2-DOOR HARD top, radials, and studded radial snows. $1450. Phone 479-7969.

'68 VAUXHALL VIVA AUTOMATic, new battery, muffler and brakes, $775. 477-0576.

'69 AUSTIN AMERICA, AUTOmatic, transmission guaranteed. Phone 598-1138.

VALIANT 2-DOOR, 1966, $500. 383-7796.

1972 VOLVO 142-S, AM-FM RAdio, excellent condition. 382-7864.

1967 BUICK CONVERTIBLE, IN good working order, $400. 479-5305.

63 VALIANT, $400 OR NEAREST offer. After 3, 479-4956.

1957 MORRIS MINOR, RUNS, not tested. $100. 478-8460.

'63 ACADIAN, BODY GOOD, motor not running. Offers. 598-8405.

'57 CHEV FOR SALE AS IS $400, view No. 201 742 Lampson.

1972 DATSUN 1200, BEAUTIFUL condition, $2000, 477-6448.

WAGON 1968 TOYOTA COROLLA, call Skip, at 385-5469.

150 CARS FOR SALE

Brian Holley MOTORS LTD.
FIAT
VOLVO

VOLVO BONANZA
75 MODELS
Choice of 4 only

NEW 242 DL. Overdrive. Dk. Blue, Red interior, Volvo mag wheels. Retail $7342. Save $600

DEMO 244 Auto. Met. Blue, AM Radio, 5,000 miles. Save $750

DEMO 244, Overdrive. Air Cond. AM-FM Radio, Q.I. light, extended warranty. Save $750

DEMO 245 Wagon, 4-speed, popular Dk. Green, air cond. AM-FM Radio, Roof, ready Q.I. lights, etc. Save $800

USED

74 145 E Auto., Air Cond. AM-FM Stereo, radial tires. Ex. yellow with tan interior. 18,000 miles $6195

73 145 E Auto., Radio. Complete overhaul and service just completed. Immaculate in white with blue interior $5495

71 145 S Wagon. One owner, AM radio. Immaculate—just serviced and ready to go. $4195

70 164 4-speed and overdrive, radio, white with blue leather — a real performer. $3995

68 142-2 dr. Standard. One of the best we've had for some time, immaculate — won't last! $2895

67 144 Dk. blue, lt. blue interior, AM radio. Recent motor overhaul. $1795

SERVICE - PARTS
8 A.M. - 9:30 P.M.
MON thru' SAT.

Brian Holley
3319 Douglas at Cloverdale
384-1161 Dealer Lic. D-3170

SHELBOURNE
AUTOMART LTD.
1640 CEDAR HILL X RD.
477-9166

INFLATION PAINS?
Try Our Low Priced Used Cars

74 VALIANT Hardtop, Small V-8 3-speed Trans, 10,000 miles, $3495

74 MGB Sports car, replacement cost $5400. Special now $4300

72 TRIUMPH Spitfire, only 20,000 miles. Absolutely mint $2795

71 FORD GALAXIE 500 Hardtop full power, low mileage $1995

69 VOLVO 142-S, All new radials, radio $2395

66 FORD Falcon Wagon auto, radio. Great family unit $1195

71 VW SUPER BEETLE, auto, radio, 1 owner car $2095

OPEN TO REASONABLE OFFERS

CARS AND TRUCKS ACCEPTED IN TRADE

D-4250

B. MADSEN
MOTORS LTD.

70 CHEVELLE 2-dr. hardtop, 350 V-8, auto., radio, tape deck. New black exterior, chrome wheels, bucket seats and console. This GM intermediate is in excellent condition. Asking only $2695

74 ASTRE Hatchback, 4-cyl. 4-speed, radio. Finished in light green with dark green interior. $2795

70 GMC Pickup, 6-cyl, 4-spd., heavy duty suspension, leaf rear springs. Ideal for camper. $2250

67 DODGE 1-Ton moving van on duals. 6-cyl., 4-spd., this local truck is in excellent condition. Ideal for local delivery service. $1825

75 CHEV NOVA Sedan, 6 cyl. auto., P.S., radio. A GM popular compact finished in light blue with matching blue interior. $3950

OVER 25 CARS AND TRUCKS TO CHOOSE FROM. WE MAY HAVE WHAT YOU WANT.

2691 SOOKE RD. 478-5011
D.L. 1668

1972 DATSUN 1200 FASTBACK, radio, clean and well maintained. $1,575. Appointment to see, 477-0510, Sports and Classic Cars, 2825 Bridge. D-1236.

1972 MAZDA 616. ECONOMICAL, roomy 4 door. Averaging 30 miles to gallon. Excellent mechanical condition. $1995. or highest offer. 384-6396 evenings.

FIAT 128, 4 DR. NEW MARCH '75. Only 6,000 miles, AM-FM radio. Excellent condition. $3,200 or nearest offer. Phone 477-6405 (evenings).

1967 CORTINA BLUE FOUR door sedan, automatic, only 40,000 miles, snow tires. $800. 388-5370 after 6 p.m.

1971 CORTINA, EXCELLENT condition. Owner must sell. Phone 384-9707.

CLASSIC 51 PONTIAC, VERY good original condition. $400. 382-4361 anytime.

74 PONTIAC VENTURA, AUTO, 14,000 miles, 4 door, P.S., 350. Offers to $3,795. 246-9308.

ESTATE SALE, 1968 DODGE Dart, 6 cylinder, automatic, 70,000 miles, offers to $1250. 478-4718.

'67 VAUXHALL EPIC, RUNS well but needs some work. $275.00 or offers. 595-2352.

967 DATSUN, 46,000 MILES, tested 'till Dec. 76, excellent shape, $750. 598-8350 after 6.

FORD FAIRLANE 500, 1964, EXcellent interior, $500 or best offer. 386-3968.

150 CARS FOR SALE

DePAPE

Victoria's ONLY INDOOR CAR LOT
xxxxxxxxxxxxxxxxxxxxx

76 CADILLAC
Coupe de Ville, air, stereo, cruise, tilt and telescopic steering, loaded. Ermine white with half vinyl white top, complemented with gorgeous red leather interior.

75 CHEV VAN 20
V-8, auto, p.s., p.b. Low miles.

75 CADILLAC
Eldorado, air, stereo, cruise, low miles. Absolutely beautiful.

74 GREMLIN 'X'
6, auto, mags. Only 16,000 mi.

74 M.G.B.
Only 16,000 miles, radio, radials

74 PINTO WGN.
Squire, 2300 cc, auto, radials.

74 Vega
Auto, radio, gas miler

73 TOYOTA Celica
Radio, 4-speed. One owner.

72 Datsun 1200
Radio, bargain!

72 Pinto
1 owner, 4-speed, low mileage.

'72 CUTLASS
2 dr., H.T., V-8 auto., P.S., P.B. Low mileage. Vinyl. Exceptional

71 Hornet Like New
6 cyl., Auto, Tape, New Paint

71 Triumph TR6
New radials. Good looking!

'70 Buick Wagon
Air, P.W., new radials, rack

70 Cougar Conv.
V-8, AT., P.S., P.B., tape, Exceptional.

70 VOLKS BUS
Partially camperized, new motor. Very clean.

68 VAUXHALL
Auto, low mileage, clean.

68 Triumph TR-250
Radio, tape, wire wheels, surrey top, hard and soft top. ONE OF A KIND! Hurry.

68 Mustang Conv.
289, PS, PB, Auto, Hurry!

67 Chrysler
Newport, 4-dr. sdn., runs great.

MANY MORE TO CHOOSE FROM

$$ WE BUY $$
—CARS
—TRUCKS
—MOTOR HOMES
—MOTORCYCLES
We Trade Down

FAST CASH
DePape Motors Ltd.
760 JOHNSON ST. 384-8035
DLR. D-1792

AUSTIN
MINI

The happiest 10 Feet of car in the world

EASY To Buy!
EASY To OWN!
EASY To Drive!

MINI
From $3360

PLIMLEY
BRITISH CAR CENTRE
1010 Yates 382-9121
VICTORIA, B.C.
Dealer Licence
Number D-1777

Strait MTRS

70 Mustang	$2895
69 Chrysler	$1795
69 GTO	$2895
68 Chrysler	$1295
68 Barracuda	$2395
67 Dodge	$ 850
66 Chev Impala	$ 595
66 Olds Conv't	$2195
66 Cortina	$ 500

STRAIT MOTORS LTD. D-3417
1513 QUADRA AT PANDORA
384-8191

Special $1088
1966 REBEL 2-door hardtop, Equipped with 287 V8 auto, Power steering, Power Brakes. Radio, in excellent condition with only 67,000 miles. For further information Please Call STEVE LEGGETT at CORNELL-CHEV-OLDS Ltd. 3050 Douglas 385-5777 or (Res) 598-7021 D 3162

1967 BUICK SKYLARK CONvertible, 340 V-8, 4-barrel, buckets, console, automatic, power steering, power brakes, power windows, radio. Good top and interior, runs very well. Some body damage. $800. All trades considered. 477-8324.

ESTATE SALE
1975 Ford LTD Brougham 4 door, numerous luxury options. Like new with 2,700 miles. Offers accepted to asking price of $6,900 at Montreal Trust. 386-2111 Local 37. 8:30-4:30 weekdays.

1967 PLYMOUTH FURY 4-DOOR sedan, 318 V-8 automatic, power steering, power brakes, radio, very good original condition, $900. Will accept trade and cash. 477-8324.

FOR SALE WIFE'S CAR, 1974 Astra hatchback, top model, many extras, stick shift, easy on gas, like new, only 12,000 miles, $2,950. 592-4071.

1965 DODGE POLARA (GOOD parts—318 motor, automatic transmission). Not running, $75. 385-8237.

1971 VEGA HATCHBACK, EXcellent mechanical condition. Needs some body work. $1,495 479-6392.

'74 VEGA HATCHBACK 4 SPEED roof rack and radio, $2,700, 479-1270.

1966 PLYMOUTH WAGON, 4-door. 477-8270.

150 CARS FOR SALE

DOUGLA
VOLKSWAGEN
PORSCHE
AUDI

SAVE HUNDREDS!
on
Used '75 and '74 VW Beetles, La Grande, Super, and Custom
$2595 to $3895

SELECT PREMIUM USED

75 DODGE DART 2-door hardtop. V8, automatic, power steering, radio, and 11,000 miles. $4495

75 AUDI LS sedan. Automatic, power steering, radio, sun roof, air conditioning. $7495

74 MAVERICK 4-door sedan. Automatic, radio, power steering and only 3,000 miles! $4195

73 PLYMOUTH SATELLITE Sports wagon. Full power, radio. 22,000 miles. $4495

73 DODGE TRADESMAN 200 van. V-8, automatic, power steering, power brakes, radio. $4295

73 MERCURY BROUGHAM, 2 door hardtop. Factory air, full power, low miles. $5995

72 VOLVO Station Wagon. 4-speed, radio. $4695

71 BMW 1600 2-door. 4-Speed, radio. $4295

70 MONTEGO MX, 2-door hardtop, full power, bucket seats. 32,000 miles. $2895

70 DODGE DART 2 door hardtop. 6 cylinder, automatic, power steering, radio. $2495

— SPECIALS —

69 CORTINA	$ 995
69 EPIC 2-door	$ 395
69 ACADIAN 2-dr.	$ 995
69 VIVA, automatic	$ 695
68 ENVOY, automatic	$ 595
68 PONTIAC wagon, full power	$1395
67 ROVER TC sedan. Excellent condition.	$1295

SAVE HUNDREDS!
On New '75s, and on Used VW Campers, Buses and Vans!

LARGEST SELECTION on VANCOUVER ISL.

Douglas Volkswagen Ltd.
Porsche - Audi
3329 Douglas Street
388-5466
Dealer Licence
Number 3715

Strait MTRS

69 GTO automatic, power steering, power brakes, radio, good rubber, very clean, factory mags, includes our 6-month warranty, $2895. 1513 Quadra at Pandora. 384-8191. D-3417.

Strait MTRS

70 MUSTANG 302 V-8 auto., power steering, power brakes, radio, new tires, interior and exterior exceptionally clean, only 50,000 miles, includes our 6-month warranty. $2895. 1513 Quadra at Pandora, 384-8191, D-3417.

1975 COUGAR XR-7, GOLD, EXcellent condition, power steering, power brakes, automatic, leather interior. AM-FM, 8-track stereo system. 384-4934.

1956 DODGE, STANDARD FLAT 6, tested 'till March, offers. 388-7982 after 6 Friday or anytime weekends.

1969 MUSTANG, PS, PB, NEW wide oval tires, mags, tapedeck. Asking $2,650. 384-2979 weekends and after 5 on weekdays.

1970 VAUXHALL, LOW MILEage, excellent condition, city tested, $950. 477-4607.

'65 RAMBLER STATION WAGON, 6 cylinder automatic, new tires, good condition, $550, 384-2804.

'74 GREMLIN, YELLOW, 6-CYLinder, ex package, mint condition. $3,000 firm. 386-9650.

150 CARS FOR SALE

peter pollen ford
FORD

7 DAY MONEY BACK GUARANTEE

73 MERCURY Monterey station wagon. Air conditioning $4295

69 CORTINA Automatic $1295

72 CHRYSLER NEWPORT $3495

73 DODGE MONACO 4-door hardtop. $3395

75 DATSUN "610" station wagon $4495

73 FORD LTD station wagon $4495

74 DODGE Coronet custom. 4-door, V-8, automatic, power steering $3995

73 CHEVELLE station wagon $3595

TRUCKS

73 INTERNATIONAL Scout 4x4 automatic $5295

73 VW 9-passenger bus. Automatic, radio and sun roof. Only 23,000 miles, like new $5295

73 VW camper $5295

75 DODGE "200" Club cab $5595

PETER POLLEN
FORD SALES LTD.
VICTORIA, B.C.
1060 Yates 384-1144
Dealer Licence
Number: 3073

YEAREND SPECIALS

73 Mustang 6 standard, fast and sporty	$3495
72 Chevelle SS 454, reduced	
72 Fiat 128, 2 dr.	$1395
71 Firenza 2 dr., excellent	$1395
71 Vega Notchback. standard	$1495
69 Mazda 1800, 4 dr.	$1295
69 Impala 2 dr. H.T., all rad, 396	$1895
69 Impala 2 dr., H.T.	$1495
67 Ford 4 dr., P.S., P.B., R.	$ 995
65 Ford 2 dr., P.S., P.B., auto.	$ 695
64 Ford 4 dr., P.S., P.B., auto.	$ 495
63 Corvair 4 dr., auto., a dandy	$ 695

WAGONS

73 Chev. auto., P.S., P.B.	$2795
68 Falcon, 6, auto., bronze	$1295
66 Fairlane auto, P.S., P.B.	$1195

Instant Bank Financing
WE WILL BUY YOUR CAR OR SELL IT ON CONSIGNMENT
BY THE WESTBROOK PLAZA
780 GOLDSTREAM 478-3242

OPEN 9 A.M-6 P.M.
Dealer Licence 1806.

G.C.M. MOTORS

J. C. MOTORS

74 COROLLA Wgn. A.T.	$3195
74 VEGA automatic	$2895
73 MUSTANG V8, auto	$3995
73 MAZDA Rotary 4-speed	$2395
73 PINTO 4-speed	$2395
72 LE MANS Conv't, V-8 At	$3695
71 COUGAR V-8, AT.	$3195
69 COUGAR Htp. V-8 auto	$2795
69 FAIRLANE GT. Auto	$1695
68 CHEVELLE Wgn 6 auto.	$1695
68 MUSTANG V-8, S, AT.	$2195
68 FORD Sedan V-8 auto	$1395
68 SATELLITE Wgn., V-8	$1795
68 BUICK Skylark, htp.	$1695
67 MUSTANG Fast Back V-8	$2195
66 ACADIAN Sedan 6	$995
62 MERCEDES, 6, AT.	$1995

J. C. MOTORS Ltd. D-3246
837 YATES ST 384-0921

Strait MTRS

68 BARRACUDA automatic, power steering, power brakes, chromies, excellent condition includes our 6 month warranty $2,395. 1513 Quadra at Pandora. 384-8191. D-3417.

67 VIVA
Automatic, excellent condition. Tested, new winter tires, ideal lady's car. Bargain, $900. BILL CARTER CARS LTD., 2538 Government. 385-1716. D4701.

974 MAVERICK, AUTOMATIC, 6 cylinder, power steering, as new. $3,150. Appointment to see, 477-0510, Sports and Classic Cars, 2825 Bridge. D-1236.

ANTIQUE
1928 Plymouth 2-door Coupe, partially apart, easy restorable condition. $1,200 or best offer. 598-8740.

1972 PLYMOUTH SPORTSUBURban Wagon. All power, stereo Offers over $3,000. 652-5633 or 477-0245.

63 BUICK LESAPRE, POWER steering, power brakes, tested, good shape, clean. $400.00 or nearest. 384-9568.

MUST SELL
72 Vauxhall, low mileage, good condition, $1,400 or nearest offer. 595-4855.

65 DODGE POLARA 880, 318 CU., low mileage. Inspected to Nov. 76, power steering and brakes, radio, four door, $550. 383-8197.

'70 TRANS AM FOR SALE, FAIR condition. Reply Victoria Press Box 28.

1961 KARMANN GHIA, GOOD condition $800. Call evenings. 477-4982.

'67 AMBASSADOR CROSS country wagon, super clean, $800. 477-8788.

IN NEED OF FAMILY CAR? '67 Cougar XR7 for sale or trade. 385-5897, 479-5305.

'65 FORD GALAXIE, REBUILT engine, 1 year ago, $700, 479-4386.

1970 DATSUN 510, MANY extras, $1,400. 592-0217.

'67 AUSTIN AMERICAN, offers. 642-3714.

1972 FIRENZA, SL, 28,000 MILES, 4 door, radio. $1,075.00. 595-0520.

150 CARS FOR SALE

EMPRESS
PONTIAC BUICK GMC TRUCK
Pontiac Buick LTD.

INTERNATIONAL WARRANTY
12 MON. — 12,000 MILE POWER TRAIN WARRANTY
INCLUDED IN THE PURCHASE ON THE MAJORITY OF OUR USED CARS

74 FORD ½-ton pickup, V-8, automatic, power steering, power brakes, radio. $4595

73 DODGE ½-ton pickup, 6-cylinder, standard transmission, radio. $3595

72 FORD ¾-ton, V-8, automatic $2695

72 INTERNATIONAL ¾-ton pickup, V-8, automatic, power steering, power brakes, radio. $3295

71 INTERNATIONAL SCOUT, 6-cylinder, 4-wheel drive. $2995

71 INTERNATIONAL TRAVELALL, V-8, 4-speed, 4-wheel drive. $2595

70 INTERNATIONAL pickup and canopy, V-8, automatic $1895

70 GMC ½-ton pickup, V-8, automatic, power brakes and radio. $2495

73 CHEVROLET 1-ton cab and chassis with stake deck. V-8, automatic, power steering, power brakes $4195

EMPRESS
PONTIAC BUICK GMC TRUCK
Pontiac Buick LTD.

382-7121
2867 DOUGLAS AT TOPAZ
Dealer Licence D-3182

AMC
'76 - YES!
BRAND NEW
'76 GREMLIN
$3498
Covered By the AMI Buyer Protection Plan
OR
LEASE AT ONLY
$89 Per Mo.
(Based on 36 month Contract with Credit Approval)

REG MIDGLEY
MOTORS LTD.
736 Cloverdale
385-8756
Dealer Lic. D3785

WEEKEND SPECIAL
72 FORD Torino 2-Dr. HT., V-8, Auto., Power steering, power Brakes, Radio $1795. GEM MOTOR SALES LTD. 480 Esquimalt Rd. 382-7195 D-2264.

1969 CORTINA GT, RADIO, 4 speed, radial tires, very clean. $950. Appointment to see, 477-0510 Sports and Classic Cars, 2825 Bridge. D-1236.

1968 V.W. BEETLE. IN EXcellent condition, must be seen, brand new paint job. $1350. 386-8043.

1921 FORD MODEL "T", "C" CAB pickup, all original, needs some body and paint work. $1500 firm. 478 5267.

1973 DATSUN 510
28,000 miles, 4 door, automatic, radio, body side mouldings. $2950. Call 385-2750 between 6 and 8 p.m.

1964 MUSTANG, EXCELLENT condition, 9,000 miles on motor and transmission, radials. $1,800 firm. 478-3207.

1972 MAZDA R100, RADIO, TACH, 29 mpg., radials, roof rack, excellent conditon, $1,800. Call Rick at 387-3659 or 384-3125.

1974 COUGAR RED ON BLACK 18,000 miles, must be sold, will accept trade or cash to $4,750. 385-3120 after 5.

1971 TOYOTA COROLLA 1200 fully winterized, and new brakes, $1500 or best offer, 478-3388.

1972 VOLVO, 164, AUTOMATIC, excellent, low mileage, $4,450. 592-6762.

1969 MERCEDES 230 AUTOMATic, rebuilt motor, AM-FM, 89,000 miles. $2995 firm. 652-3555.

'66 CUSTOMIZED BUG, VERY reliable, radio, heater, extras. Offers. 478-5256.

TWO 1953 CONSULS, AS IS $75. Phone 382-8161, line 56.

'57 CHEV FOR SALE AS IS $400, view 742 Lampson.

150 CARS FOR SALE

OK KORRALL
Douglas and Bay by Dairy Queen
CHECK AND COMPARE

65 Rambler Ambassador, V-8 auto.	$ 395
66 Ford 2 dr. 289 auto., P.S., P.B.	$ 695
Ford 1 ton flatdeck	$ 895
67 Chevelle V-8 auto.	$ 500
67 Olds 2 dr. V-8	$ 550.
69 Datsun S.W. 4 speed	$1065
70 Gremlin 6 cyl. standard, 36,000 mi.	$1095.
71 Mazda, new radials, 4 speed, gas miser.	$1095.
71 Triumph Spitfire	$1295.
Special 68 Ford XL, convert, P.S. P.B. Excellent interior, 390 4 spd.	$1495

D-5136 382-7341
Open til 9 p.m. Fridays

2200 MILES
1974 Buick Apollo, compact four-door. In immaculate condition with under 2200 miles. V-8, automatic, power steering, radio, rear defogger. For information on this premium automobile, contact Barry Foss at 382-7121 or res. 595-6703. Empress Pontiac Buick Ltd. DL3182.

'65 DODGE 4-DOOR HARD TOP, 318, PS and brakes with automatic. This is a two owner, local car with only 52,000 miles. Asking $1,250. Phone 384-6915 between 8 and 4, 477-2260 after 6. ask for David.

MECHANIC'S SPECIAL
1966 Comet wagon, 6 cylinder automatic, clean, low mileage, needs head gasket, $500. Appointment to see, 477-0510, Sports and Classic Cars, 2825 Bridge. D-1236.

'70 MUSTANG 302, PS, AUTOmatic, air conditioning and stereo 65,000 miles and in beautiful condition, $2,995. Phone 384-6915 between 9 and 4, 477-2260 after 6, ask for David.

75 FORD GRANADA
4-door sedan, V-8, auto, etc. Only 3,000 miles. It's like brand new. 656-3824.

'70 THUNDERBIRD, NO POWER equipment or air, but new Uniroyal tires and priced to sell at $2,450. Phone 384-6915 between 9 and 4, 477-2260 after 6, ask for David.

SPECIAL!
'73 Fiat, with rear end damages, parts estimate $190. $500 or best offer. 478-0425.

MUST SELL
1974 Super Beetle Sunbug, excellent condition, 8,500 miles, $3,500 or best offer. 598-5997.

1974 BUICK REGAL 2-DOOR hardtop, vinyl roof, tilt steering, stereo tape deck, V-8 automatic, steering and brakes. $4250. 592-3540.

BARGAIN
1969 Renault, very well maintained, engine completely rebuilt at the cost of $400. Radio, new snow tires. $500. 595-6742.

1974 CHEVELLE MALIBU 2-door hardtop, vinyl roof, V-8 automatic, power steering and brakes, 20,000 miles, $3750. 592-3540.

'64 MALIBU SS, 2-DOOR HARDtop, automatic, buckets, mags, tape deck, etc., excellent condition, $1995. 595-5471.

1970 Z-28 RS
LT-1, Crane heads, headers, M-22, 4:10 posi, immaculate. 385-3089.

'69 SUNBEAM ALPINE GT, fastback, white, 43,000 miles, $1450, including snow tires. 598-5017.

'51 METEOR CONVERTIBLE, excellent shape, stored, many extra parts, must sell. Offers. 595-1206.

1963 VALIANT SIGNET. SLANT 6 automatic, 2-door hardtop, bucket seats, radio, excellent tires. Tested to Nov. 1976. $750. 383-9298.

1963 CHEVY II NOVA. SECOND owner. Mint shape. 6 automatic. Radio. Tested 'til Nov. 1976. $850 or best. 478-9706.

'62 RAMBLER, ECONOMICAL 6 automatic, very clean, low mileage, top mechanical condition. Excellent car for only $375. 479-7429.

1964 CHEV IMPALA, 4 DOOR, power steering, and brakes. Good running order. $600. Phone 382-5125 daytime.

69 VOLKSWAGON FASTBACK, rebuilt engine, new paint, highest offer. 595-3556.

'75 SCIROCCO, SUNFLOWER yellow. 13,000 miles, radial tires, radio. $5,000. Call 595-5639.

'66 BARRACUDA 318. AUTO. $500 or highest offer. Phone 384-8941. Ask for Guy.

1957 CHEV BEL AIR 2-DOOR hardtop, excellent condition. Offers. 598-4350.

ART'S CAR SALES
See our selection cars—trucks.
310 Bay St. D3415 383-8302

1970 MUSTANG FASTBACK 302 automatic, power steering, power brakes, 383-4303.

1970 PONTIAC LE MANS 4-DOOR sedan, 36,000 miles, 350 engine, A-1 shape, 1 owner. $2400. 382-9326.

'67 PONTIAC 4 DOOR, AUTOMATic, power, clean, $900. After 6, 595-8771.

'62 COMET, $175.
595-3847.

1968 VAUXHALL, $450 OR closest offer. 598-8604.

1971 TOYOTA COROLLA 1600 with radio, 4-door. $1,650. 479-2972.

1970 NOVA SS, 350 4-SPEED. 592-2763.

'55 PONTIAC WAGON, 2-DOOR, $695. 478-6832.

'71 MAZDA 1200 COUPE, EXTRA clean, 37,000 miles $1250. 656-6329.

1974 ASTRE, 4 SPEED, CLEAN, offers. 598-3215.

1972 AUSTIN MINI 1000, $1,850 478-7771.

74 JAVELIN 12,000 MILES. $4,000. 656-6582.

1969 MAZDA, $1,250.00 OR BEST offer. 598-7560.

64 CHEV ½-TON. $700 OR nearest offer. 656-2875.

1965 CHEVELLE, 2-DOOR HARDtop, Best offer. 656-2166.

1961 CHEV. SEDAN, STANDARD 6, city tested, $275. 388-9233.

MUST SELL '68 CAMARO, EXcellent condition. 477-6488.

'57 NOMAD SHOW CAR, $7,000. 112-531-7718.

MUST SELL: 1973 GREEN FIAT 128, $1,895. 595-5256 after 5.

'68 AUSTIN MINI, AUTOMATIC, tested 'til Nov. '76. Phone 595-1273.

1969 PLYMOUTH FURY, GOOD condition, $600. 384-2301.

151 SPORT, IMPORT CARS

RECENTLY RETIRED. WISH TO sell second car, 1973 XJ V-12 Jaguar, 32,000 miles, summer and winter tires, both like new, $12,000. or near offer, phone 598-8737.

'65 MERCEDES BENZ, GOOD condition, requires carb. tune. Offers around $1,400. 385-7018, 421 Campbell.

'66 TRIUMPH SPITFIRE, green, new top, radials, valves, exhaust, roll bar. Asking $1,000. 595-6579.

LAST CHANCE! SPORTY, orange, '72 Opel GT, 30,000 miles, excellent condition, new steel-belted radials, $3200. 384-6050.

1965 MGB, HARDTOP, WIRE wheels, overdrive. Call 743-5080 or 743-5054.

1968 M.G.B. ROADSTER, EXcellent condition, hardtop, softtop and tonneau. $2,000. 384-9692.

OK KORRALL CAR SALES
Used Sports Cars wanted. Any condition. 10-6, 382-9101.

1974 CORVETTE PANEL TOP, leather, mags. $8,000. Phone 595-6839.

WANTED: TRIUMPH GT6+, good condition, or 1969 or later Austin America. 382-6994.

1974 BMW 2002 til, 16,000 MILES, sunroof, AM-FM stereo, $7,395. 382-6801.

69 JAGUAR XKE COUPE EXcellent condition, best offer. 383-9274.

WANTED: 1970-73 M.G.B. IN first class condition. Price must be right. No dealers. 382-5000.

FIRST TIME OFFERED, MERcedes-Benz 190 SL, for viewing phone 384-1179 or 383-8874.

1971 MGB, EXCELLENT CONDItion, $2,950. 598-4250.

'68 TR 4A
A beautiful car. 384-0453 anytime.

'73 DATSUN 240Z, 10,000 MILES. Offers. 382-6302 before 6 p.m.

67 JAGUAR XKE 2+2 EXcellent condition, $5800. 658-1100.

1972 MGB, EXCELLENT CONDItion throughout, $3,200. 477-2267.

151 SPORT, IMPORT CARS

'65 CORVETTE ROADSTER, all original and stock, finished in blue lacquer with matching fibreglass hardtop. This car is equipped with a late model 350 cubic in. motor and 4-speed transmission, Pirelli radials, PS and brakes, power windows, AM-FM factory radio and new interior. Trade considered on price of $6,725. Phone 384-6915 between 9 and 4. 477-2260 after 6, ask for David.

IMMACULATE 911F
1969 Porche Targa
50,000 California miles. AM-FM, 5 speed, mags, Cibie's, tinted glass, eather, d'works. 112-926-3394.

1970 MORGAN PLUS 8
$9,000. Phone 112-753-6854, Nanaimo.

1970 TR6, $2,000 FIRM.
592-1890.

1974 ASTRE, 4-SPEED, CLEAN, offers. 598-3215.

1974 BMW 2002, IMMACULATE. 479-8572.

154 TRUCKS and BUSES

Garden City Auto Sales LTD.

WE REALLY Come Through for YOU!

TRUCKS

75 FORD ¾ 4 spd.
75 CHEV ¾ Auto
74 CHEV ¾ Auto
74 FORD ¾ Auto with 9'6" camper
74 FORD ¾ 4x4
74 SPRINT 4 spd.
73 DODGE ½ Auto
73 FORD ¾ 4 spd.
73 VW Window Van
73 GMC ¾ Auto.
73 IHC ½ 4 spd.
72 MAZDA pickup
72 VW Window van
69 FORD ¾ Auto with 9'6" camper
69 GMC 1 ton 4 spd Flat deck, duals
68 FORD ½ 3 spd.
66 FORD ½ 3 spd
65 IHC ½ Auto
59 CHEV 1 ton 6 cyl. 4 spd.

No Reasonable Offer Refused

TRADE
Up or Down

HAVE THE TRUCKS CHECKED BY OUR SERVICE DEPT.

While You Watch at Our Expense

2978 Douglas
382-9111
DLD 3790

LOOK AT THESE

72 FARGO ¾-ton, V8-360, A.T., P.S., H.D. Bumper, pwr. brakes, camper mirrors, 750x16 tires. $3595

71 FARGO ½-Ton, V8-318, A.T. H.D. Bumper, Camper Mirrors. $2450

69 FARGO ½-Ton, V8-318, A.T., H.D. Bumper, pwr. brakes, Camper mirrors, Gem Top Canopy. $1995

72 INT. 4x4 Scout, V8-345, A.T., H.D. Bumper, Electric Winch, Pwr. Str., Pwr. Brakes, Bucket Seats, Locking Hubs, Deluxe Interior. $4295

69 INT. TRAVELALL, V8-304, 4-speed, radio, pwr. brakes, electric rear window. $2095

LEN BARKLEY INTERNATIONAL LTD.
New and Used Trucks
517 Herald St. D-3174
388-5508

1974 ¾-TON 4X4 FORD, MINT condition, PB, PS, push-button radio, 360 motor, posi-trak front and rear, 10,000 lb. pull Mercury winch, tool box and box guard, new rubber and low mileage. Asking $6,300. Phone Lake Cowichan 749-3232.

1974 GMC CAMPER VAN, V8 350 cu. in., power steering power brakes, 12,000 miles, fridge, stove, furnace, sink, toilet. Custom raise roof. Like new condition, $7,950. 642-5413.

1953 6 CYLINDER CHEVROLET panel van, as is. Sealed bids requested. Closing date December 11, 1975. 478-1781, 8:30-4:30, Monday thru Friday.

'64 INTERNATIONAL ½-TON van. Low mileage, excellent 6-cylinder motor. Standard trans., good tires and body, etc. $795. 386-2861.

'63 CADILLAC, ENGINE SHOT, body excellent, $250; '64 Pontiac Station wagon, 283, front end new, $90. 385-6290.

'72 VOLKSWAGEN VAN. COMpletely camperized, stove, fridge, gas heater, no pop top. Asking $4,300. 383-3146 after 5.

1974 ¾-TON FORD XLT, AUTOmatic transmission, power steering, 460 motor, many other options. 477-2275.

SHOW CONDITION '52 PICKUP, custom paint, spoke wheels, side pipes, etc. 384-1179 or 383-8874.

1975 VOLKSWAGEN VAN, EXcellent condition, 17,000 miles. $5400. 112-758-5114 Nanaimo.

1973 FORD 250 CUSTOM, 360 V-8 automatic, PS, PB and radio. 31,000 miles. Offers. 479-2495.

FOR SALE: 1975 DODGE MAXIvan or swap for smaller truck. 479-1220.

65 CHEVY VAN. INSULATED. Running order. Best offer to $350. 658-5809.

1969 FORD RANCHERO, GOOD condition, low mileage, $1,800. Phone 629-3341, Pender Island.

1965 GMC VAN, GOOD CONDItion, needs carb and 2 tires, 57,000 miles. First $1,200 takes. 598-6403.

1972 FORD ¾ TON 4X4, 360 CU. in., four speed, good condition. Phone 385-7981.

'65 GMC ½ TON PICKUP, JUST tested, needs some body work, $550 firm. 479-5766.

'69 CHEV. HALF TON, V8 AUTO., radio, long wide box, $1895 or best offer. 479-8790.

MUST SELL
'64 VW Van — neatly camperized; sink, table etc, offers. 595-1206.

CHEAP FOR CASH! '71 FORD ¾-ton, 360 4-speed, spare tank, radio. 595-0542.

1972 VW VAN, PARTLY CAMperized, must sell. 383-8107.

74 GMC PICKUP, 22,000 MILES, asking $4250. 478-4489.

67 VOLKSWAGEN 9 PASSENGER bus, good condition. $1700 656-2881.

154 TRUCKS and BUSES

ENSIGN
Dodge TRUCKS
AND RECREATION VEHICLE CENTRE

QUADRA AT CALEDONIA

1976 DODGE TRUCKS NOW ON DISPLAY

Pick-Ups
Club Cabs
Cab-Chassis
Tradesman Vans
Maxi-Vans
Sportsman
Wagons

Your choice of Engines, Transmissions, Color and other Factory Options. For IMMEDIATE DELIVERY

CLEARANCE PRICES ON ALL 1975 MODELS

QUALITY USED TRUCKS

74 DODGE
Tradesman Vans, slant 6, auto., power steering.

74 DODGE
¾ Ton Pick-up, V-8, 4 speed, power steering, power brakes.

74 DODGE
¾ ton club cab. V-8, power steering and brakes, automatic, radio, canopy.

73 GMC
Suburban, V-8, power steering and brakes, radio.

72 JEEP
Wagoneer, 4-wheel drive, V-8, automatic, power steering and brakes, radio.

72 CHEV
¾ ton. V-8, 4-speed.

68 CHEV
Automatis, 6 cylinder.

SEE THE TRUCK SPECIALISTS AT

ENSIGN
DODGE TRUCK CENTRE
QUADRA at CALEDONIA
386-2411
Ask for Truck Sales
Dealer Licence
Number D-3672

1969 FORD ½-TON
6 Cylinder, short box, step side. Only 49,000 miles. Any reasonable offer. D-2971, 383-2024, 385-3512, 3233 Douglas. Next to Woodwards.

'69 ECONOLINE ¾ TON
Display Van, 6 cylinder, automatic, low mileage. Any reasonable offer. D-2971, 388-2024, 385-3512, 3233 Douglas. Next to Woodwards.

1973 Chev. 4-wheel drive pickup V-8, 4 speed. $4295.
VICTORIA 4-WHEEL D
597 Hillside at Rock Bay D-

'74 JEEP, V-8 POWER STEERing, power brakes 18,000 miles, snows, 385-4035.

VAN LOVERS. 1974 GMC VANdura. Carpeting, fridge, cupboards, like new. $4500. 652-5635.

1973 TOYOTA LANDCRUISER heavy duty, extras, $4,500. 478-0795 after 5.

'68 VW Van, partly camperized, as is, $1,650. 598-6870.

'56 INTERNATIONAL, good shape. 478-1261.

TRUCKS and BUSES

You Can Expect
A Great Deal
From . . .

Cornell
CHEV/OLDS
Cadillac
CHEVROLET TRUCKS
Sales/Service 385-5777

OPEN 'TIL 9 P.M.

BRAND NEW
1976 CHEVY
TRUCKS

STOCK NO. 3426
76 CHEV ½-ton pickup, automatic, power brakes, heavy duty springs and shocks, gauges, underseal.
OUT PRICE $4785

STOCK NO. 3724
76 CHEV Van 6 cyl. automatic, westcoast mirrors, underseal, body glass, gauges.
OUT PRICE $4885

USED
"Your Reasonable Offer Accepted"
ALL TRUCKS TESTED

75 CHEV ½-ton, 6, std. Radio 04195
74 BLAZER V-8 4-speed, P.S., P.B. Radio $4695
71 DATSUN P.U. and Camper Top, 4-spd., radio $2195
75 BRONCO V-8, auto. P.S., P.B., radio, mags. $7495
74 GMC Jimmy 350 V-8, auto. P.S., P.B., radio, 4-wheel drive $5295
72 DODGE ½-ton P.U., V-8, auto, radio $2995
69 CHEV ½-ton pickup, V-8, auto, radio $2195

ALL TRUCKS WINTERIZED

CORNELL
CHEV-OLDS LTD.
3050 Douglas—385-5777
Dealer Licence D-3162

JEEP CITY
VICTORIA'S NEW 4 WHEEL DRIVE CENTRE

HERE NOW!
NEW '76 JEEPS

TRUCKS GALORE!
75 CHEV. ¾ TON (NEW)
74 FORD ½ TON
74 DATSUN PICKUP AND CANOPY
72 MAZDA PICKUP AND CANOPY
70 INTERNATIONAL ½ TON

ONE TURKEY!
70 INTERNATIONAL ½-TON PICKUP
$1799

Reg Midgley's
JEEP CITY
3342 OAK ST.
Near Town and Country Shopping Centre
386-7571 Dlr. Lic. D4530

BLAZER
... BLAZER K-5 4 wheel drive Equipped with V8 4-speed, radio in excellent condition. $4695. For more information please call STEVE LEGGETT at CORNELL-CHEV-OLDS Ltd. 3050 Douglas, 385-5777 or (Res) 598-7021, D3162.

75 DODGE CLUB CAB
Adventurer Sport, 3,000 miles loaded. Must sell, you save. 384-2439 after 6.

IMPORT TRUCKS
Gold 1972 Mazda P.U. very economical. White 1972 Datsun P.U. only 12,000 miles. Any reasonable offer. D-2071, 383-2024, 385-3512, 3233 Douglas. Next to Woodwards.

1971 FARGO 1 TON
Cab and Chassis, 318 V-8, 4-speed. Just tested. Any reasonable offer. D-2971, 383-2024, 285-3512, 3233 Douglas. Next to Woodwards.

1975 GMC "JIMMY" HIGH SIERRA, 4x4, 5600 miles, perfect shape. Call Andy or Don 592-2471. Saunders and Hitchman Sales, DL No. 1462.

'67 VW WINDOW VAN, FACTORY camperized, radio and gas heater, extractor exhaust, chrome wire wheels. Offer or trade. 383-7244, 3112 Quadra Street.

1972 VOLKSWAGEN WINDOW van, FM radio, sleeper seats, offers to $2800, 478-5657.

1969 VW WINDOW VAN, PARTLY camperized, excellent condition through out, $2,500. 385-6550.

75 CHEVY VAN, 6 STANDARD, 3700 miles, immaculate condition, $4895 or offer, 479-2046.

1972 VW 9-PASSENGER BUS, partially camperized, extras, excellent condition. $4,600. 656-6183.

'69 VW VAN, EXCELLENT CONDITION, 30,000 miles. 383-0852 or 592-7797 after 5.

1964 CHEVY VAN JUST TESTED, new tires and paint, customized inside, $1800. 595-0119.

'70 FORD F100, DUAL EXHAUST, Gabriel E's, 7.50x16 tires. $2,200. 382-0272.

73 3 TON FORD V8, 5-SPEED, 16 flat deck D-3935, 748-8760, Munro Motors, Duncan.

154 TRUCKS and BUSES

SHELBOURNE
AUTOMART LTD.
1640 CEDAR HILL X RD.
477-9166

WE HAVE THE
Right TRUCK
AT THE
Right PRICE

75 G.M.C. JIMMY 4x4 4-speed, power steering, power brakes, 7,000 miles $6695
75 FORD ¾-Ton 4x4 Pickup, V-8, 4-speed, pwr. Take-off Winch Radio, 12,000 miles $6495
75 G.M.C. BLAZER 4x4, fully powered, complete with hardtop and soft top, immaculate $6295
75 FORD ¾-Ton Pickup, fully powered, dual tanks, ready for camping $5495
74 FORD ¾-Ton Pickup, fully powered, dual tanks, only 22,000 miles $4495
74 CHEV ¾-ton Pickup, V-8, auto., power steering, power brakes, dual tanks $4495
73 FORD RANGER BRONCO, fully powered, including air conditioning, showroom condition $5495
73 FORD COURIER Pickup 1800 motor, 4-speed, radio, ready to go $2495
72 FORD BRONCO 6-cyl. 3-speed, dual tanks, radio, tremendous value $3895
67 DATSUN Pickup, 4-speed trans., radio, great unit $1395
57 FORD Short Box Pickup, V-8 auto., radio, the only one like it $1295
53 FORD CUSTOMIZED Pickup, Buick Drive Line, everything has been replaced in this vehicle, open to offers!

OPEN TO REASONABLE OFFERS
TRADES WELCOMED
D-4250

GEM MOTOR SALES
72 FORD F-100 Van, partially camperized, V-8, auto. $3295
70 FORD ¾-ton with stake body, V-8, auto. $2495
69 CHEV ½-ton, 4-wheel drive, 6-cyl., 4-speed $1995
480 Esquimalt Rd. 382-7195
D-2264

1969 FORD 1 TON
V-8 4-speed, power take off, dualock brake, any reasonable offer. D-2971, 383-2024, 285-3512, 3233 Douglas. Next to Woodwards.

1971 DODGE CREW CAB, 4X4, five new tires, good condition. $2,800. 743-5960 after 5.

EUCLID DUMP TRUCK MODEL 91FD, A-1 condition. 287-4010.

'67 ¾-TON FORD AND CANOPY for sale. 598-7248 after 6.

'75 FORD F250 4X4, FULLY equipped, $6700. 479-4605.

'75 RANGER XLT ¾-TON, $1,700 off new list price. 383-1579.

1972 VW VAN, PARTLY CAMPERIZED. Must sell. 383-8107.

1975 JIMMY 4X4 HIGH SIERRA package. 383-4215 between 8 and 8.

'63 VW VAN, ENGINE REBUILT, part camperized. Offers. 479-5650.

158 TIRES

SNOW TIRES
We have all Sizes in 4 ply, Belted, and Radials in STOCK NOW!!
at
D & D TIRE
1620 Blanshard
382-7283

PR STUDDED STEEL BELTED snow tires and wheels, G78x14 used 1 winter. Asking $100.00 or offers. 383-3958 after 5.

SNOW TIRES FOR SALE, TWO Good Year Polyglass A70-13 and two G78-14, plus rims, 652-2243 after 6 p.m.

NEW SUMMER TIRES 7.00X14, $40; belted studded snow tires G78x15, $40; Ford split rims 16". 385-7366.

NEAR NEW 7.75X14 SNOW TIRES mounted on four-hole wheels. Best offer. 385-5363.

FOUR 13" MAGS WITH NEW 60 series tires, $275 or best offer. 385-0279.

2 GOOD STUDDED SNOW TIRES on '68 Volvo rims, size 7.15x15 bias-ply. 478-2282.

PAIR OF SNOW TIRES AND Summer Tires for Volvo. Excellent condition $10 each. 479-5102.

SNOW TIRES. MOUNTED FOR Chevy II and Valiant, $45 per pair. 383-9298. 478-9706.

2 ER70-14 RADIAL TIRES, CHEV chrome moons, 1000 miles. 658-5615.

TWO 600-13 SNOW TIRES, ONE mounted on Pinto rim, $40. 385-9949.

4 SUMMER TIRES 6.45 X 14, like new, only 4,000 miles. 478-4850 after 6.

2 G78 X 15 SNOW TIRES, EXcellent condition. 598-4362.

PR. SNOW TIRES, SIZE S78-14, $25. 652-5514.

SET OF AUSTIN MINI TIRES including snow tires. 384-067.

TWO 78x14 SNOW TIRES, TREAD like new, $20. 592-3948.

2 WINTER TIRES, 13" B $40. Barely used. 385-6510.

USED 4 MICHELIN ZX RADIALS, 165x15. 382-1575.

SNOW TIRES — TWO 6.50X16; two 7.35x14; two 7.00x13. 479-4739.

FOR SALE: TORQUE 60'S, CHROMIES. Asking $120. 642-5655.

PAIR RADIAL SNOWIES — ER70-14, 30 miles, $70. 598-4315.

PIRELLI RADIAL SNOW TIRES, 165x13, $40. 479-8349.

TWO VW STUDDED SNOW tires, like new, $38. 598-2316.

2 SNOW TIRES E78X14 ON CHEV wheels, $20. 382-3835.

2 SNOW TIRES 8.00X16.5, 592-2395.

PAIR 5.00X15 STUDDED SNOW tires off Volvo, $30. 477-4238.

160 PARTS, ACCESORIES

DODGE PARTS: 340 CAM, 1 Engle $75; one ¾ race, $40; Torker 340 manifold, $90; Carter AUS & AFB 4 bbl's $15.00 each, Barracuda buckets, $30; dual point distributor, $25; alternator, $10; 3.91 posi 8 ¾ rear-end, $100. Ask for Guy, phone 384-8941.

396 CID 4-BBL QUADRA JET, AUTOMATIC. Various 283 parts, '65 Pontiac Sport, 2-door hardtop, body parts. All parts good and reasonable. Wanted: Good 225 slant 6. 478-3085.

1968-71 FORD BLACK TRUCK seats, 390-427 Ford aluminum 4-barrel intake manifold with solid rockers, tappets and push rods. Offers. 479-2495.

'65 JEEP ENGINE, $100; AUSTIN engine, $50; '63 Pontiac station wagon, whole or parts. 385-7366.

'63 FORD FALCON, FOR PARTS. Rebuilt engine. 478-1201. Ask for Don.

1968 DODGE SLANT SIX ENGINE and transmission still in car, good shape, 478-3536.

PAIR BUCKET SEATS, $50 each. 13 inch wheel and tire, 478-8429.

1965 CORVAIR — RUNNING CONDITION. Good motor. For parts, as is. 748-1917 Duncan.

160 PARTS, ACCESSORIES

BLACKY'S
AUTO WRECKING
2 high comp. 351's, 302, FD 250 6 cyl., Chev 350, 318 Dodge, 74 VW van 1800, 73 VW van 1700, Fiat 128's, rebuilt and used VW motors, bucket seats, good selection of used parts. Phone Duncan 748-8421.

OPEN NOW
Come and see Victoria's largest stock of Hi-performance auto accessories and parts.
Mon.-Fri. 9-9, Sat. til 5
D. G. AUTO
3244 Douglas 382-4012

CAR RADIO
from $29.95. Custom installation, available for most makes.
B.C. SOUND & RADIO SERVICE
931 FORT 383-4731

VW ENGINES
NEW AND USED
VW PARTS
NORTHWEST GERMAN AUTO LTD.
383-4021

PARKDALE MOTORS
FIAT Parts — Accessories and Service
386-2277
FIAT — SAAB

428 COBER JET MOTOR, TORquer manifold and carb for 289, C4 Trans, dual exhaust for car with headers, small block Vega kit. 382-8803.

MUST SELL 66 FORD 2-DOOR wagon, 292 4-barrel, runs, rebuilt 3-speed automatic trans, just needs body work. First $200 takes. 598-7791 after 6 p.m.

RADIATOR REPAIRS, FAST TOP quality repairs at Maurice's Auto Body, 427 Beta St., phone 386-3381. Located behind the Burnside Pay and Save Gas Station.

VOLKSWAGEN
Motor-Clutch-Brakes
New-Used-Rebuilt
BEETLE AUTO PARTS
507 Ellice St 386-9119

HEAVY DUTY 4 SPEED CORvette transmission and engine for sale. 1969, auto 427, offers. After 5 p.m., 385-2508.

USED VW PARTS
From Beetles to Bus, call us
B.C. AUTO WRECKING
652-1181

WRECKED 1962 TR4, NEW 185-15 radials, top, seats, headers, etc. Also 5.50x13 tires. Brian 685-8435, 386-9591, 598-5007.

'63 ACADIAN BEAUMONT CONvertible minus front end — good shape — new top, parts or whole, 478-5681.

1966 CHEVELLE MALIBU SS for parts, complete with motor, body parts and interior, mouldings, etc. Phone Mike at 385-5420.

WRECKING 68-70 VOLKS WAgon's body and mechanical parts also 1971 Datsun 510, good engine complete or parts. Neil, 478-4857.

FREE WHEELING HUBS FOR Any make of 4-wheel Drive
VICTORIA 4-WHEEL DRIVE
597 Hillside at Rock Bay 386-6511

'64 CHEVELLE, 6 CYLINDER rebuilt motor for parts. 479-5023 between 5-9 p.m.

WRECKING 65 CHEVY 2, 2 DOOR Sedan, running gear, interior, body parts. 479-4854, ask for Dan.

1974 MGB GRILL, FITS MOST years. '67 Z-28 motor, brand new, best offer. 656-5160.

HOLLEY 780 MUNCIE 4-SPEED M22, 283 board out 292, 656-4580. Between 10-5 p.m.

VICTORIA WEST MOTOR WORKS
Engine rebuilding specialists
383-2734 or 383-1905.

COMPLETELY REBUILT MGB engine, less head (3 main), 1965. 382-1575.

INTAKE MANIFOLD FOR SMALL block Chev, also holley 780 CFM carb. 384-6690.

CHRYCO 727 ALUMINUM TRANS, with converter, $150. 386-2155 days, 383-2505 after 6, ask for Bob.

ROOF RACK, TO FIT BLAZER or Jimmy. Must sell. Phone 5-7 p.m. 382-4750.

FOUR CDN MAGS, 15"X7", FIT Ford ½-ton truck, $50 each. Phone 598-6473.

352 FORD MOTOR. OFFERS. 478-7826 after 4.

1970 TORONADO RIM. $35. 477-5963.

VOLVO 122S B16 FOR PARTS. 642-3418.

NSU MOTOR WANTED, RUNning or not, 598-3525.

JEEP PARTS, V-6 MOTORS, transmissions, 477-1784.

63 CHEV PARTS, CHEV PICK-UP box. 386-6583.

WEST COAST ALUMINUM MIRrors, $25. 598-3402.

162 AUTO REPAIRS, SERVICE and TOWING

OUR SPECIALTY
FOREIGN CAR REPAIRS
All makes including Renault, Citreon, Peugeot, all sports and performance cars. For a free estimate phone
PIERRE PERRERA
(formerly European Car Centre)
at HONDA CAR CENTRE
909 Yates St. Phone 386-6707

METRIC SHOP
European car repairs specializing B.M.W., Mercedes, V.W. Call Peter 384-8094.

SCRAP CARS HAULED.
478-9571.

164 AUTO BODY WORK AND PAINTING

EUROPEAN QUALITY AT REAsonable rates, free estimates. A. P. 477-0567.

166 CARS and TRUCKS WANTED

$$WE BUY$$
—CARS
—TRUCKS
—MOTOR HOMES
—MOTORCYCLES
We Trade Down
FAST CASH
DePape Motors Ltd.
760 Johnson 384-8035

TOP DOLLAR
For your car or truck.
PETER POLLEN
FORD SALES LTD.
384-1144
1060 Yates Street

WANTED BY HIGH SCHOOL working girl, 1965 or newer, 6 cylinder, 2 door. Reasonable price. 479-4240.

CASH
We will buy your car for cash. G.C.M. Motors Ltd., 780 Goldstream Ave., 478-3242. D-7197.

WANTED: SMALL TRUCK 1972-1973 Datsun or Toyota. Low mileage. 598-1466, 642-3333.

VICTORIA AUTO BROKERS
1805 Blanshard 386-7707
TOP DOLLAR FOR YOUR CAR

WANTED TO BUY APPROX. '67 VW Beetle. 151-2500 Florence Lake Rd. Langford.

CASH FOR YOUR OLD VOLKSwagen, running or not. 658-5501.

PLIMLEY
1010 Yates Street 382-9121
Good used cars wanted for cash.

168 CAMPERS, TRAILERS and MOTOR HOMES

1975 VANGUARD CAMPER, model P80, 8 ft. Only used four days. 3-way fridge, furnace and jacks. New price $3,000. Asking price $2,700. 746-4080.

WANTED TO RENT 15-17' TRAILer with flush toilet, for one month by responsible family. Phone 384-2885.

MUST SELL
Volks van, excellent condition, fully camperized, reasonable offers. 384-5118 after 5 p.m.

1973 TRAVELAIRE TRAVEL trailer, 27 ft. mint condition, canopy and many extras, $5,500. Phone 748-2958 after 6 p.m.

168 CAMPERS, TRAILERS and MOTOR HOMES

Coastlines
DECEMBER
No Trade "SPECIALS"

'PROWLERS'

		SAVE
1-1975	20 ft. with all goodies	$441.00
1-1975	20 ft. super unit	$500.00
1-1976	23 ft. sleeps 8	$511.00
1-1975	24 ft. INTRUDER ONE OF A KIND	$650.62
1-1976	17 ft. Self Contained	$505.00

Similar Savings
On All Other
-KUSTOM KOACHS
-TRAVELAIRES
-RUSTLERS
-TRILLIUMS
and
JAMBOREE
Mini-Motor Homes
AT
COASTLINE
TRAILER CENTRE
1621 Island Hwy. 478-0933
(Just Past 6 Mile House)
OPEN Mon. to Sat.
10 a.m. to 5 p.m.
Dealer Lic. No. D-4196

VICTORIA R.V. CENTRE
1080 GOLDSTREAM
478-8377
Up-Island Customers
Call Zenith 2438
DL 26205

END-YEAR CLEARANCE
on all '75 models in stock
BE THE FIRST TO
BEAT INFLATION
Winterize your units at $39.95 including Anti Freeze.

See Our Big Selection Of Good Used
MOTOR HOMES
TRAILERS
CAMPERS — TENT TRAILERS

VICTORIA R.V. CENTRE
OPEN 7 DAYS A WEEK
We Service What We Sell

RENT
A Motor Home
Book now for your holiday from "Comfort Motor Holiday" phone 477-0752 or 658-8746.

RENT
22 FT. MINI-MOTORHOME
Fully self-contained including air conditioning, $200 per week plus 5c a mile. For further information call BILL CARTER CARS and Rentals 385-1716.

OKANAGAN
Campers — Trailers — Canopies
REPAIRS
Parts — Van Accessories
Storage — Consignment Sales
Phone 384-0213 Anytime
LOGAN'S RV SERVICE CENTRE
650 Burnside Rd. E. near Douglas

JEEP CITY
Exclusive BENDIX Motorhome Dealer.
3342 Oak St. 386-7571
Dealer Lic. D-4530

DOGWOOD TRAILER SALES
PARTS—PROPANE
RENTALS
RANDELL TRAILERS AND CAMPERS 478-6841
2630 Deville Road
Dealer Licence D-1789
Highway 1 at Millstream Rd.

WINNEBAGO CAPS
From ONLY $369
CORNEL CHEV. OLDS LTD.
3050 Douglas 385-5777
D-3162

1972 VOLKSWAGEN "CHIMO SAfari." Sink, 2-way fridge, fully camperized, stove, radio. Permanently raised roof. Low mileage. Radial tires, excellent condition. $4700. 382-2958.

1971 30' SILVER STREAK CONtinental, immaculate condition. Must be seen. Gordon's Mobile Sales Ltd., Ladysmith, Phone 245-3946, D. No. 26064.

CLASS A MOTOR HOME SPEcials. 19' Fleury, steel frame, solid insulation, $14,950; 25' Itasca, $20,500. Jackson's 974 Goldstream, D-1014.

1973 VANGUARD 8½ FT. CAMper. Fridge, stove, heater, bathroom, plus jacks. Sleeps 6. New $2300 or trade for what have you. 383-2993.

8'6" SECURITY CAB OVER camper, pressurized water, 3-burner stove, ice box, furnace, and camper jacks, very clean and bright. 479-5837.

1973 23' WILDERNESS TRAILER, self-contained, many extras, reduced to $4,500.00, must sell by Dec. 10. 656-6006.

'72 VOLKSWAGEN VAN. COMpletely camperized, stove, fridge, gas heater, no pop top. Asking $4,300. 383-3146 after 5.

WINNEBAGO 18' MOTOR HOME 20,000 miles good condition, $9800. 592-2866.

AIRSTREAM 27' DELUXE model, air conditioned, $7,500. Phone 652-3557.

FOR SALE: CUSTOM BUILT 14' camper for a 1-ton truck. Phone 743-2663 or 743-9335.

168 CAMPERS, TRAILERS and MOTOR HOMES

DOMINION MOTORS
USED SPECIALS
72 - 10½ ft.
Skylark Camper
Furnace, fridge, stove and oven. Toilet, hydraulic jacks. Was $2995. NOW $2695.
70 - 19 ft.
Vanguard Trailer
Tandems. toilet, shower, furnace, fridge, sleeps six. $4295.
Galaxie Canopies
For DOMESTIC and IMPORT TRUCKS
From $365 and up
PARTS, ACCESSORIES! REPAIRS
HOURS OPEN:
MON. to SAT. 8 A.M. to 5 P.M.
We specialize in I.C.B.C. Autoplan Campers and Trailers
1703 BLANSHARD ST.
(across from Hudson's Bay parking Lot) Victoria, B.C. 385-5012
Dealer Licence Number D-5536

S. J. PEDEN
LTD.
VANGUARD
CAMPERS — TRAILERS
MOTORHOMES — CANOPY TOPS
"OVER 40 UNITS IN STOCK"
WE SELL and INSTALL VAN TOPS
GOOD SELECTION
Of Trade-Ins
PARTS and ACCESSORIES
CHRISTMAS GIFT SUGGESTIONS
Spare Tire Covers — DR1-Z — Air Dehumidifiers — Fire Extinguishers — Intercoms — Levels — Transmission Coolers — 12 V. Flourescent Lights — Camper jacks — Animal Decals — Stabilizer Jacks — Hydraulic Jacks — Portable Kerosene Heaters — Magazine Racks — Chemical Toilets — Toilet Chemicals — and numerous "Stocking Stuffers".
S. J. PEDEN
LTD.
2855 QUESNEL ST.
D 1040
386-3464

FENNELL'S
Parts—Propane—Repairs
10 colours of
Profiled Aluminum
SPORTSMAN and
THUNDERBIRD
CANOPIES
Mini Motor Home For Rent
TRAILER SUPPLIES
6459 Pat Bay Hwy. 652-2511
OPEN 7 DAYS
A WEEK

The
Rent - A - Camper
The
Only Year Round
Rent - A - Camper
VCTORIA
AND VANCOUVER ISLAND
Rent - A - Camper
LOWEST RATES
HIGHEST VALUE
Rent - A - Camper
Reservations
383-2024

MUST SEE, 1975 GMC CAMPER van, 14,050 miles. Chrome bumper, wheel cover, spare tire with cover, redecorated interior, custom made drapes and seat covers. Propane furnace, stove, 12 volt fridge, pressurized water. 652-5892. From 10:00 a.m. to 8:00 p.m.

TAKE-ALONG FOODS
Light, compact, over 100 different varities. Complete meals in 30 minutes, easy to prepare. See them at the Magic Kitchen, Parliament Mews, Menzies and Simcoe.

30' TRAVELEZE TRAILER, FURnace, separate bedroom with twin beds, separate bathroom, completely self-contained, air conditioner, furnished, immaculate. Offers to $6,800. 246-9308.

'68 VW SUNROOF WINDOW VAN, excellent paint and body, partly camperized, 50,0000 well kept miles, $2700 or best offer. 382-1802.

1973 VOLKSWAGEN SAFARI camper, fully equipped. $6,500. 478-6281.

4' X 7' U-HAUL TRAILER, metal construction, $150.00 595-3762.

8' SECURITY TRAVELER camper, ice box, oven, $1,275. 479-7997 eves.

8' DELUXE CAVEMAN CANOPY with boat racks, near new, $475. 658-8770.

WANTED: 6' OR 8' CAMperette, equipped. 479-3241.

8½' CUSTOM CAMPER SLEEPS 4, self contained. 384-5055.

SMALL CAMPERETTE WITH jacks, $400. 479-3354 after 5.

'64 FORD ECONOLINE VAN, partly camperized. offers. 652-5817.

169 MOBILE HOMES AND PARKS

BOB'S
MOBILE HOMES LTD.
25 Crease 386-3623
DL 1911
MOBILE HOMES — TRAVEL TRAILERS
MOTOR HOMES — CAMPERS PARTS
20x60 DOUBLE WIDE plus many extras — Lovely location $29,500
SET UP IN CHOICE LOCATION 12x68 2 bedroom $21,500
1350 sq. ft. of lovely double home. Set up in choice location $28,500
ROOF SEAL HEAT TAPE
386-3623 382-5647

GOLDSTREAM
MOBILE HOMES LTD.
PARAMOUNT PREMIER
MONARCH AND PARKWOOD
Modern park space available with all purchases
2994 Jacklin
478-1751 478-8391
Dealer Licence No. MCD 26091
OPEN TO 5:30

3 UNITS ALL SET UP IN CANAda's finest mobile home park. 2 single wides and 1 double, move in before Christmas. Gordon's Mobile Sales Ltd., Ladysmith. Phone 245-3946. D. No. 26064.

RENT OR SELL, 5TH WHEEL 27', like new, setup in adult park. Also 2 Br. mobile home for sale. Jackson's, 974 Goldstream, D-1014.

WANTED—QUALITY MOTOR home. 478-2680.

169 MOBILE HOMES AND PARKS

Happy Valley
HOMES LTD.
D.L. 26010

FAMILY AND ADULT SPACES AVAILABLE FOR ALL PURCHASES IN NEW PARK

LUXURY HOME — 1440 Sq. ft. — spacious family room with patio door and fireplace — tastefully decorated in Pecan Colonial furniture, W-W carpet in living room, dining room, family room, hall and master bedroom — deluxe electric range, frost free fridge, built-in dishwasher — custom house style exterior siding with duroid shingle roof. F.P. $36,900.00

1152 sq. ft. 3 bedrooms, double wide, oak cabinet doors, frost-free fridge, elec. range, double insulated floors, 3 patio doors, custom house-style exterior, duroid roof, situated in adult section of new deluxe park with a panoramic ocean view. Unfurnished. F.P. $25,600.

864 sq. ft. — 3-bedroom double wide — custom house style exterior siding, duroid shingle roof, electric range, frost free fridge, patio door off kitchen — UNFURNISHED. F.P. $19,900.00.

"Select your interior decor to suit your own taste"

NEW AND USED HOMES READY FOR IMMEDIATE OCCUPANCY

74 NEONEX 12x60 2-bedroom, for those newly retired folk with a desire for the easy life. Real luxury at $14,900.
74 MODULINE 12x68 3-bedroom. Large 8x24 addition. Beautiful location, for the young family. $16,900.
74 MODULINE 24x40 3-bedroom, Rare find indeed! On cul de sac in Victoria's newest and most modern park. Lots of room for your garden. $21,900.
75 MODULINE 12x60 2-bedroom. Must sell now! Ideal starter for those who want to kick the rent habit. Move in today for $16,900.
75 NEONEX 12x64 3-bedroom luxury at its best. Fully furnished and located in park on beach front. Must be seen. $21,500.

2681 SOOKE RD.
478-8303
MEMBER
DEALERS' ASSOCIATION
WESTERN MOBILE HOME
DL 26010

Robinhood
SALES AND SERVICE
IF YOUR RENT HAS INCREASED, CONSIDER THIS—
A PURCHASE PLAN THAT COULD BE LESS PER MONTH THAN YOUR PRESENT RENT.
THE Following Exclusive listings are all set up ready to move into, within 25 miles D.T. Victoria.
10x45 2 BR. Scotia, Pedder Bay area. Must be seen. For only $7900. L 3006.
12x56 Glendale, 2 BR. Clean. Unfurnished. In adult park. $16,600. L 3009.
12x56 El Monte, 2-Br. partially furnished. Adult park in Langford area. $16,600. L3009.
12x60 2 BR. Fleetwood, new carpet and furniture throughout. This deluxe unit, with raised LR floor, $16,900, in family park. L-3005.
12x68 'Neonex Estate, 2 BR. Sundeck, carport, fenced. With view. $22,000. L 3011.
12 x56 2 BR., furnished, fireplace, dryer, all for only $10,500. 30 minutes from Victoria. L-2204.
ALL financing arranged with your down payment as low as $100 on approved credit.
SPACES AVAILABLE FOR NEW HOMES PURCHASED
FRANCHISE DEALER FOR BRITANNY—HOMCO—MANCO
2714 SOOKE RD.
Call Today
478-9912
478-9517, 478-9518
D.L. 3091

WAGON TRAIN
HOMES LTD.
60x12 CHANCELLOR
3-Bedroom, furnished, includes Fridge and Range, completely fenced with 10x40 Sundeck.
MOVE-IN
64x12 LAMPLIGHTER
3-Bedroom unfurnished, includes Washer and Dryer with Fridge and Range. Skirted with front porch and 7x8 shed.
IMMEDIATE OCCUPANCY
44x20 DOUBLE WIDE
3-Bedroom furnished, includes Fridge and Range with Sun Deck, Sun Porch, Carport and Storage.
MOVE-IN
52x12 KENTWOOD
2-Bedroom furnished, includes Fridge and Range. Complete with 16x8 Sundeck.
MOVE IN
62x12 DIPLOMAT
3-Bedroom includes Fridge, Range and Dryer. Complete with Planters. Garden Shed and sundeck.
CHRISTMAS SPECIAL
1 ONLY — 68x12 EMBASSADOR
3-Bedroom fully furnished and set up for only $18,900.
HURRY!
2524 DOUGLAS
386-3291
MCD 26186

TRIANGLE HOMES LTD.
Bendix Home Systems Ltd.
Pyramid
Manco Home Systems Ltd.
2435 Trans. Can. Hwy.
478-1774 D.L. 25171
Mon. - Fri. 9 - 6 p.m.
Evenings by appointment
Sat. 9 - 5. Closed Sundays

12X52, 2 BDRM, FURNISHED, W sundeck $14,000 in fine Victoria park. 479-5745.

DOUBLE WIDE IN VICTORIA, must be sold, $22,000, landscaped, porch, carport, etc. 478-0034.

169 MOBILE HOMES AND PARKS

Before You Buy
TRY OUR PRICES
EVERY DAY IS OPEN HOUSE at HIDDEN VALLEY with at least 10 names on display. Phone 386-3291, 2524 Douglas, for details and viewing. McD-26186.
WAGON TRAIN HOMES LTD.

NEW NEONEX 12X68, TWO-bedroom, adult park, located on waterfront. Cherry Point Rd. (North of Mill Bay). Offers to $17,500. 652-3753.

BEFORE YOU BUY, TRY OUR prices. Wagon Train Homes. 2524 Douglas 386-3291, 974 Goldstream Ave. 478-7333.

$20,500, UNFURNISHED DOUBLE wide, located in Hidden Valley, phone 479-5580 after 6 p.m.

175 HOTELS

SPECIAL WINTER RATES weekly and monthly. The Dominion Hotel. 384-4136.

185 CONVALESCENT AND REST HOMES

LOVELY PRIVATE ROOM, NO stairs, nutritious food, for elderly individual in a friendly home. Phone 384-2002.

CHARMING ACCOMMODATION, ladies, no stairs, nutritious meals, kindly attention. 384-0693.

190 ROOM AND BOARD

OAK BAY GUEST HOUSE
1052 Newport Ave. Located amid beautiful garden, near bus stop golf course, marin aand post office. Single room with private bath. 598-4330, 10 a.m.-6 p.m.

IMMEDIATE OCCUPANCY FOR mature female student or working woman, close to Camosun. 592-4104.

ROOM AND BOARD, $100. MALE university student preferred. Phone after 5 p.m. 595-5663.

191 ROOM AND BOARD WANTED

COMFORTABLE ACCOMMOdation required for Englishman, entertaining at the Wig and Dickie, central preferred, first class references available. Phone Eddie Shear, 385-6787.

FAMILY HOME WANTED FOR 14-year-old boy, beginning January. 386-8074.

193 ROOMS TO RENT

HALF BLOCK FROM MAYFAIR Shopping Centre, comfortable bachelor and double suites to rent. Cablevision, TV and furnished Sleepers from $5.25 a day. Kitchenette from $6.35 up. Minimum of 30 days. Doric Motel. 386-2481.

SLEEPING ROOM FOR RENT, electricity, heat included, ladies only, separate entrance. $100.00. 384-9206.

RURAL SETTING, EXTRA large sleeping room. $150. Small room, $110. Business person or student. 479-4826.

RESPONSIBLE WORKING MALE to share comfortable older Gordon Head house with same. $165. 477-2163.

FREE BOARD FOR INDIVIDUAL willing to help with house work. Large furnished room. 384-2002.

LARGE FURNISHED ROOM, kitchen facilities, men only. $35 weekly. 478-6293.

LARGE BRIGHT FURNISHED room for rent in Marigold District, 479-8475.

TWO ROOMS: WITH FIREplace, $100, without $90, both bottom floor. 382-6882.

JAMES BAY INN, REASONABLE weekly, and monthly rates, 270 Government, 384-7151.

SLEEPING ROOM IN BASEment. Lady only. 385-5693.

197 HOUSEKEEPING TO RENT

BRIGHT WARM, CARPETED, character, cooking facilities, good location near Pemberton. Suitable for clean working person or student. No pets. 592-2265.

ROOM FOR RENT, WALKING distance to town, everything supplied. $110 per month. Phone 383-1737 between 10 and 5.

JAMES BAY ON BUS ROUTE, two-furnished, wall-to-wall rooms available now, clean quiet responsible working people only. 384-5874.

FURNISHED ROOM FOR WORKing female or student, includes utilities. Immediate, $100.00. 383-1000.

SMALL FURNISHED ROOM with fridge. Utilities included. Share bath. $80. 384-3489 after 5 p.m.

$80 PER MONTH, LOVELY ground floor room, for mature lady. Central. 479-4353.

SUBLET, $60 UNTIL JAN. 1, 1976, single room in 2-bedroom home. 478-3423.

SIDNEY - WARM, COMFORTable, immediate occupancy, many extras. 652-3589.

NEAR FORT-COOK, FRIDGE, stove, sink, furnished. Free cablevision. 384-5920.

BRIGHT BEDROOM CLOSE TO town, utilities included, no pets. 2319 Wark St. $95. 382-5521.

CLEAN CARPETED ROOM, PARtially furnished, kitchen, bath facilities, close to town, 592-2159.

LARGE BRIGHT ROOM, SHARE kitchen and bath, $155. 598-6541.

199 HOUSEKEEPING ROOMS WANTED

GENTLEMAN WANTS LIVING accommodation with TV. Will do light duty in return. Victoria Press, Box 43.

200 APARTMENTS TO RENT UNFURNISHED

VACANCIES
$170—Bach. Sgle or cple. Fairfield
$175—1 Br. Esquimalt, view
$205—1 Br. Central. Sauna
$215—1 Br. Esquimalt. Sauna.
$215—1 Br. Modern. now.
$220—1 Br. Central, new
$215—1 Br. Central, nef.
$225—2 Br. Trailer, 1 child
$188—2 Br. Esq. Mature adults
$285—2 Br. couple or singles
$140—2 Br. Cottage, 1 child
$238—2 Br. Couple or singles
$275—2 Br. 1 child, now
$300—3 Br. Kids, downtown
FEE
These are a few of our many vancancies
HOMEHUNTERS
OPEN 7 DAYS A WEEK
9 A.M. to 9 P.M.
1394 Hillside Avenue, 598-5101

2 BEDROOMS APARTMENTS SOOKE
Waterfront and fireplaces
very comfortable modern apartments on the beautiful and protected Sooke Basin. Only 5 minn. drive to Sooke Shopping area. The units offer fireplaces, appliances, W-W carpets, balconies or patios, electric heat, cablevision, lockers, laundry room and a separate recreation building plus over two acres of professsionally landscaped property. Phone 642-5522, 12-4 weekends, 6-8 p.m. weekdays.

DOWLER MANOR
2549 DOWLER PLACE
Several 2 bedrooms left for Dec. 15 occupancy from $275-$290 in new building with elevator, large balconies and suites. Close to shopping, transportation and city centre. 383-3351 or 479-8812.

AVAILABLE IMMEDIATELY two 1-bedrooms $215-$220 per month, three 1-bedrooms available Jan. 1. Pool, Tennis, squash, no children, no pets. Mature adults only. Call 386-3702.

ESQUIMALT, TWO 2-BEDROOM suites available now. Jan. 1 one 2-bedroom suite, adults with references please, sorry no children or pets. 386-0124.

IMMEDIATE OCCUPANCY: Sunny one-bedroom suite, wall-to-wall, utilities included, $170. No children or pets, older tenants. 386-6993.

MARRIED COUPLE PREferred, 2-bedroom apartment, carpeting, stove and fridge, $250 monthly. 971 Wollaston. 384-0887 after 4.

JAN. 1, 1-BEDROOM SUITE IN rural home, working female, nonsmoker, car essential, no pets, all utilities. $180. 658-8126.

ONE-BEDROOM DUPLEX, close to town with fireplace and separate dining room. $250 plus utilities. 382-6070.

200 APARTMENTS TO RENT UNFURNISHED

NEW CONDOMINIUM OVERLOOKING BEACON HILL PARK
Luxurious, spacious 2 bedrooms, 1½ bathrooms, large balcony, wall-to-wall carpeting, underground parking, games room. Lease available.
Apply Rental Dept.
david burr ltd.
655 Fort St. 384-9335

SEAGATE
707 ESQUIMALT RD.
On Victoria's Harbour waterfront with view of harbour, ocean and Olympic Mountains. With very large indoor heated swimming pool and hydro-therapy pool. Mature adults only, no pets. Available immediately, large 1 bedroom suite, $205.
RESIDENT MANAGER 383-1731
DIAMOND DEVELOPMENTS

CHATEAU VICTORIA
-BEDROOM APARTMENTS FROM $216 per month. Adult oriented building. 1-yr. lease required. No pets, please. PLEASE PHONE 382-4221, 740 Burdett Ave.

Harbour Towers
Available now
1400 sq. ft.
2 Bedrooms from $350
Phone HARBOUR TOWERS
385-2405

ESQUIMALT
Beautiful 2-bedroom condominium, over 1,100 sq. ft. available immediately. Wall-to-wall throughout. Unique fireplace in living room, sundrapes in all rooms. Fridge, stove, plus washer and dryer all within suite. 1 parking suite. Rec. room, workshop, swirl pool and sauna. Mature couple only. No pets. References required. 388-5471 or after 6 and weekends, 383-3310.

YOU WILL CRY
If you miss this ground floor, 2 bedroom condominium. Large living room, kitchen, fridge, stove, drapes, etc. With large storage facility. Swirl pool and sauna. Close to Beacon Hill Park, water view at arms length. Corner or Dallas and Government. No children or pets. Rent $325 per month. Available immediately. Phone 383-1211 for further details and viewing. But hurry it won't last long.

ADMIRALS AND ESQUIMALT BRAND NEW
Two bedroom suites now renting November 1st occupancy, close to transportation. Sorry no pets. 385-7147.

FAIRFIELD
Close to bus, shopping, Beacon park, large new luxury two-bedroom condominium with two full bathrooms and appliances, semi or retired couple preferred, strictly no pets, available Jan. 1. Rent $350 per month. Phone 479-8169.

SPACIOUS APARTMENT, newly renovated, new wall-to-wall carpet, fireplace, view of Shawnigan Lake, large yard with fruit trees, ample room for garden. Needs mature responsible couple. No children, no pets. $275 per month. Shawnigan Lake 112-743-5607.

LUXURY 2-BEDROOM SUITE, wall to wall throughout, drapes, appliances included. Located close to town centre. Now vacant. Adults only. No pets. Monthly rental $350. Boorman Investment Co., Ltd., 1111 Government St., 386-7521.

E. G. PRIOR
1 and 2 bedroom suites available Jan. 1, 1976. Sorry, no children or pets.
P. R. BROWN AND SONS LTD.
762 Fort St.
385-3435

NEW LUXURY 1 BEDROOM condominium, wall to wall throughout, drapes, appliances plus dishwasher. All amenities, no pets, adults only, $350 monthly. 382-8503.

ONE LARGE TWO BEDROOM, kitchen, bathroom, dining room, living room. 2 private entrances, garage. In lower Fort Street area. $275 per month. Call J. Robertson 592-6665.

1 BEDROOM IN LARGE BLOCK, Lampson St. Esquimalt area. Sorry no children, no pets. We favour commissioned Military Personnel, 383-3224 after 5:30.

DELUXE TWO-BEDROOM FROM 1st of January, seven appliances, close to park and sea. No children, pets or smoking, $350 per month. 595-3556.

ONE BEDROOM SUITE, $173, near Jubilee Hospital, available now. Quiet, retired or working person. No pets. 4-7 p.m. 595-3229.

OFFICE WITH KITCHEN, BATHroom, living accommodation, town centre. Suit business person, $175. 598-4060 evenings.

THREE DELUXE TWO-bedroom suites, one available December 15, and two on January 1st. 382-8090 after 5.

FAIRFIELD-COOK AREA, 1 BEDroom suite, range, fridge, cablevision, laundry facilities, adults. 479-5665.

BACHELOR 1 AND 2 BDRM. suites available 1st Jan. P. R. Brown and Sons Ltd. 762 Fort St. 385-3435.

APARTMENTS FOR RENT, bachelor suites, $165, one bedroom, $185. New building close to town. 383-1042.

AVAILABLE JANUARY 3. Large two-bedroom suite, cablevision, city centre, ideal for semi or retired folks, $209. 479-5126.

UNFURNISHED BACHELOR available immediately for retired lady, Park and Ocean view, $145 a month. 383-9985 or 384-9446.

LARGE 1-BEDROOM SUITE, Quadra-Hillside district. Reasonable rent. 386-3642.

BASEMENT SUITE AVAILABLE immediately, $195. View at 282 Regina Ave.

1 BEDROOM BASEMENT SUITE. Private entrance. Located near Cook - Quadra. 383-7571.

MODERN BACHELOR, QUIET block, Fort and St. Charles. $150 per mo. 383-4568.

LARGE STUDIO, CENTRAL, modern and redecorated. For single over 30. $160. 598-5526.

FABULOUS VIEW. POOL, Sauna, completely refurbished, 2 beds. Available Jan. 1st. 382-4170.

BACHELOR SUITE FOR RENT, Fairfield area, no pets, mature person only, $152, 386-0693.

TWO BEDROOM, ESQUIMALT, suitable young couple with child, $188. 385-0795.

BACHELOR SUITE, SHARED bath, available Dec. 16. Mature lady preferred. 385-0471.

2-BEDROOM SUITE FOR RENT, all utilities included. 384-3890.

ONE BEDROOM SUITE AVAILable Jan. 1, call 388-4787.

BACHELOR APARTMENT SIDney area, $195. 656-6297.

201 APARTMENTS TO RENT FURNISHED

LARGE DELUXE APARTMENT like one bedroom and bachelor suites attractively furnished. Colored TV, telephone, dishwasher laundromat, sauna and swirl pool maid service, no pets. Penthouse Manor, 2930 Washington, 388-7818.

SCOTSMAN MOTEL
490 GORGE RD. E.
Deluxe accommodation, off-season rates, fully-furnished suites, kitchens, colour TV, free telephone service, linen and maid service weekly. 388-7358.

FURNISHED ROOMS, VICTORIA General area. Weekly rates $35-$50. References please. 825 Burdett Ave. Mr. Dickson 10-5 daily.

NICELY FURNISHED BACHElor apartment in quiet block for working person, apply Saturday-Sunday 2-4 p.m. 442 Superior. Apt. 5.

FURNISHED BACHELOR AND one bedroom suites, utilities included. Phone 384-5122.

201 APARTMENTS TO RENT FURNISHED

Harbour Towers
Furnished Apartments
Outstanding View
Indoor Pool
Hotel Service
Reasonable Rates
Phone HARBOUR TOWERS
385-2405

CRAIGFLOWER MOTEL
BEAUTIFUL GORGE WATER WAYS
Winter rates as low as $200 for bachelor units for 30 days. Includes cooking facilities, weekl maid service, colored TV, easy parking, telephone service, (n charge), heat, light. Linen and towels supplied weekly. Laundro mat on premises. Call 388-7861 the Family Motel with all the comforts of home.

DAILY WEEKLY MONTHLY
Adjacent to parliament buildings and inner harbor. Fully furnished one-bedroom suites, color TV, linens, dishes, all utilities. Use of saunas, pools, and coin laundry.
ROYAL SCOT INN
425 QUEBEC ST. 385-3543

BEACON HILL PARK
In a well-kept block beside park and ocean front we have 1 cosy furnished bachelor suite at $220 available immediately. A deluxe 2-bedroom suite fully furnished with cable TV and equipped with all utensils, dishes and dishwasher will be available Dec. 21 at $360 per month. All utilities, linen and weekly maid service included in both suites. Sorry no pets. 384-4362 or 384-1007.

MAPLE LEAF INN
120 Gorge Road East, phone 388-9901. 1 Bedroom and kitchenette, stove, fridge, dishes, etc. Combination tub and shower, direct dial telephone, color cablevision, laundromat, sauna, parking. Utilities included, maid service weekly, clean towels every second day. Telephone message service, cigarette, pop and ice. Rent by the month for $235 or $70 per week.

DE LUXE ACCOMMODATION. Furnished bachelor, 1 and 2 bedroom suites available from Sept. 15. Maid service, answering service, indoor heated pool, saunas, coffee shop, dining-room, laundry, colored cable TV. "No pets". Coachman Inn, 229 Gorge Rd. E. Phone 388-6611.

CADBORO BAY. IT'S DIFferent! Spacious 3-room suite, seaview, linen supplied and laundered. Close to stores, and transportation. Suitable married couple. Available Dec. 1st. Fairways Lodge, 3895 Hobbs St., just phone 477-2692.

COMFORTABLE 2 BEDROOM apt. in large block, Lampson St., Esquimalt area, everything amply supplied except personal linen, extra if required. Sorry no children, no pets. We favour commissioned Military Personnel. Telephone 383-3224 after 5:30.

BRENTWOOD INN
3 acres on waterfront in Brentwood Bay. Complete 2 room units with kitchen facilities. Cable TV. Everything Supplied. Marina, Restaurant, Salmon Fishing all year round. Reduced winter rates. 652-2912.

DE LUXE ACCOMMODATION. Furnished bachelor and 1 bedroom suites available from September 15. Colored TV, dining room, laundry, indoor pool, hydro pool, saunas, lounge, maid service, answering service. No pets. Canterbury Inn, 310 Gorge Rd. Phone 382-2151.

ONE-BEDROOM APARTMENT with unobstructed sea view. Close to Sidney, air and ferry terminal. Monthly. Adults only. Apply Victoria Press Box 47.

QUADRA AREA, AVAILABLE Dec. 20, spacious fully furnished 1-bedroom suite with lockup garage. Full utilities included. No pets. $275. 479-1055.

FOR LADIES, JUBILEE AREA steps to bus and stores, bedsitting room, kitchen, bath, modern furnished. $120 and $135 monthly including all services. 592-3957.

OUR ONE BEDROOM HOME completely furnished, January and February only, $450 a month. All inclusive. References and prepayment. 383-9007.

DE LUXE ONE-BEDROOM SUITE Delightfully furnished. Immediate occupancy. The Royal Scot. 385-3543.

MODERN DOWNTOWN ACCOMmodation. Pool and sauna. Free parking. Reasonable rates. Queen Victoria Inn, 386-2812.

WANTED: YOUNG MAN TO share 2 bedroom duplex. Non smoker. Available immediately. 384-2717.

MODERN NICELY FURNISHED one bedroom suite, $195. Central location. 477-2101.

202 APARTMENT FURNITURE TO RENT

STANDARD FURNITURE
Three Rooms from
$35 per month
Immediate Delivery
382-5111

MacDONALD'S FURNITURE
Three room group rentals. Call 383-1171, Broad at Pandora.

203 APARTMENTS WANTED

RESPONSIBLE WORKING GIRL desires 1 bedroom bungalow or older apartment. Approx. $150. 382-1488 after 4 p.m..

WANTED BY QUIET WORKING couple, 2-bedroom apartment in James Bay or Fairfield. 384-8216 oh 385-0971.

WORKING MALE STUDENT needs accommodation for self and 3-year-old daughter. 385-6459.

WANTED: 1-BEDROOM SUITE for January. Will pay up to $170. Married couple. 382-8527 anytime.

YOUNG MATURE WORKING couple needs 1-bedroom suite. 598-2494.

QUIET RESPONSIBLE MAN with dog needs small apartment in Victoria area, references. 479-9252.

QUIET WORKING GIRL REquires 2 room suite with kitchen facilities. Maximum $110. 382-6285.

WANTED, BACHELOR SUITE for January 1st. 592-2481 days.

206 DUPLEXES TO RENT

2 BRAND NEW DUPLEXES IN Langford, 1-3 bedrooms, electric heat, fireplaces, full basement, $375. 2-3 bedrooms, electric heat, large kitchens and living rooms, floor to ceiling fireplaces, 2 complete bathrooms each side, full basement, $425. Phone between 6 - 8, 479-6019.

NEW UPPER DUPLEX, WALL-to-wall carpets, electric heat, 2 bedrooms, large kitchen, fridge, stove, washer, dryer, hot water included. Carey Rd.-Glanford Ave. area. No pets. $325 a month. Available Jan. 1, 479-3454 weekdays after 5 p.m., weekends after 1 p.m.

IMMEDIATE POSSESSION, TWO bedroom suite in duplex, clean reliable working couple, stove, fridge, heat, water included, one child considered. $290.00 Esquimalt. 382-7384.

FOR RENT SIDE BY SIDE 2-bedroom duplex, deluxe accommodation. Mature responsible persons only. Available Jan. 3. $325 per month. Rent increase due Feb. 3, 1976. 479-6798.

DUPLEX FOR RENT IN SIDney, 2 bedrooms, with sundeck and storage area, no pets, reference required, $350 month, utilities included, phone after 5 except weekends, 656-2445.

DUPLEX FOR RENT IN SIDney, 3 bedroom, full basement and sundeck, no pets, reference required, $350 month, phone after 5 except weekends, 656-2445.

NEWLY DECORATED 2-BEDrooms, full basement. Adults only, no pets. Shelbourne-Cedar Hill area. $275. 477-2997.

LANGFORD. SPACIOUS THREE-bedroom, 1½ baths, wall-to-wall, January 1st. No pets, $295. 478-0474 or 112-936-5429.

COLWOOD, 2-BEDROOM UPPER duplex, fridge, stove, carpeting and some curtains included. Consider 1 child, $280. 478-4245.

DUPLEX 1 BEDROOM, 1641 OAK Bay Ave.. Elderly preferred. 598-7578.

206 DUPLEXES TO RENT

SPACIOUS THREE BEDROOM. 6-8 p.m. 382-4946.

210 HOUSES TO RENT UNFURNISHED

C.N. Montague Co. Ltd. 384-9318 1028 BLANSHARD ST

Available Immediately — 2-bedroom home located close to shopping centre. $360 per month. Call 384-9318, anytime.

Rent to Own!

Unique opportunity to rent this magnificent brand new, two level glass and cedar residence. Three-bedrooms, two bathrooms. Rental $750 will be applied to purchase ownership. Immediate possession. Call Eric Saffer 388-7733. Excel Realty Investment Corp.

THREE-BEDROOM TOWN-HOUSE
In Simpson-Sears area. $400 per month. Available
NOW
References must be supplied. For appointment to view call
KNOWLES REALTY
Bill Knowles 384-8101

ARCHITECT-DESIGNED
3-B.R. home, incredible views, 6 months, $750 p.m.

2-B.R. CONDOMINIUM Apartment, F.P., 2 Baths, yates St., $400 p.m. Available now.

Henderson Realty — 385-9741

BRAND NEW TWO-BEDROOM waterfront home North Saanich, large living room, den, separate dining room, 2½ bathrooms, double garage, walll to wall carpet, all appliances. Sorry, no children or pets, one or two year lease, $450 per month. Phone Vancouver 263-5769 evenings.

LOVELY THREE BEDROOM home in beautiful Ardmore over looking Cole Bay. Hardwood floors, finished rec room and basement car port, 1 acre of land adjacent to two golf courses, no young children or house pets, $375 monthly 656-3136, or 656-3037.

SPACIOUS HOUSE, NEWLY RE-novated, new wall-to-wall carpet, ireplace, view of Shawnigan Lake, large yard with fruit trees. Ample room for garden. Needs mature responsible couple. No children, no pets. $275, Shawnigan Lake 112-743-5607.

AVAILABLE IMMEDIATELY, 2-year home, 4-bedroom, wall-to-wall rug, firpelace, rec room, 1½ baths, sundeck, very close to schools and shopping centres. Colwood district. Kids and pets O.K. $410 per month. 478-4749.

2 BEDROOM, FULL BASEMENT attached garage, large carpeted living room with fireplace. Kitchen includes stove and fridge. Redecorated throughout. Large lot with garden and fruit trees. Sorry no pets. $350 per month. 479-8064.

LUXURIOUS 3 BEDROOM, 2 bathroom, 1500 sq. ft., wall-to-wall throughout. Fridge, stove, washer, dryer, drapes and dishwasher included. No pets. Heat included. Near Quadra and McKenzie, $595. 479-7887.

3-4 BEDROOM HOME, FULL basement, two baths, fireplace, carport. Drapes included. $450 per month. Phone 385-7748 Dave, 478-0460 evenings, ask for Rick. References required.

UPLANDS
Close to waterfront. Modern five-bedroom. Beautiful indoor swimming pool. Living room, den, three-bathrooms. Available Dec. 1st., $850. 479-1102.

FOR RENT UNTIL JUNE 30, UN-furnished two-bedroom home on Beach Dr. and Willows Beach. Large living room with fireplace, and view. $325 per month. After 5:30, 592-3375.

LUXURIOUS 1½-YEAR, 4-LEVEL split 3 bedrooms, large living, dining room and kitchen, rumpus room, fireplace, wall to wall, sundeck, drapes, stove, Gordon Head. $450. 477-5018.

3 BEDROOM, MAINFLOOR DU-plex on Graham Street, large fenced yard, $420 per month including heat electricity and water, 658-5564.

TWO-BEDROOM HOME ON SHA-kespeare St. near Hillside. Wall-to-wall carpeting, fireplace, fenced yard. $300 per month. 592-3375 (after 5:30).

SPACIOUS 3-BEDROOM CON-dominium, 2 baths, all appliances, drapes, wall-to-wall shag, children okay. Craigflower and Tillicum. $359. 383-4568.

THREE-BEDROOM HOUSE ON 6 beautiful acres in peaceful Yellow Point area. Available immediately until July. $250 per month. 598-1539 Friday after 6 and all Saturday.

FOR SALE OR RENT DELUXE 60x12 mobile home situated in Cedar Creek Park No. 42C, $11,500 sale or $300 per month rent. 28 miles from Victoria, 743-5944.

2 BEDROOM, FULL BASEMENT. Appliances include dishwasher. Colwood. Children okay, no pets. Available immediately. $340 per month. Phone 478-7970 after 6p.m.

SMALL 2 BEDROOM HOUSE, full basement. Oil-a-matic heat, stove and fridge included. $195. 384-3489 after 5 p.m.

DEC. 15, ESQUIMALT, OLDER 2 or 3 bedroom home. Children and small pets welcome. $325 per mo. 478-2955.

LAKE HILL — 3 BEDROOM house, available January 1st. Basement, stove, $385 per month. 477-0634.

LARGE 2 BEDROOM PLUS basement home on acreage with 24 stall barn and 20x40' greenhouse. 652-3498.

IMMACULATE 3 BEDROOM, wall to wall, fireplace, adults only. References required. $395. 479-5544.

SPOTLESS 2-3 BEDROOM, BASEMENT. Quiet treed area, Langford. Family or 2 couples. $355-$375. 383-4348.

BRENTWOOD—2 BEDROOMS, washer, dryer, fridge, stove and drapes. Available January 1st. $300. 386-0711.

TOWNHOUSE — THREE BEDrooms, 1½ bathrooms, 4 appliances. Esquimalt. $350 Phone 477-4769.

GLEN LAKE AREA
3 Year old, 3 bedroom. Drapes and curtains included. No pets. References. $375 monthly. 478-7925.

NEW 3-BEDROOM EXECUTIVE home on quiet cul-de-sac, 2 fireplaces, 1½ baths, close ocean and Mt. Douglas Park. $475. 383-3345.

3-BEDROOM HOUSE ON 4 acres with separate rented suite. $300. At Cobblehill, 383-4568.

GORDON HEAD, VACANT NOW. New home, 3-4 bedrooms. $450 per month. 477-5919 evenings.

PERSON TO SHARE CO-OP house phone 595-6456 between 3 and 6 p.m.

2-BEDROOM, CAREY-TILLICUM area. Immediate possession. $350 per month. 479-3132.

2 BEDROOM FULL BASEMENT house, Burnside area. $325 per month. Call 656-5180.

4-5 BEDROOM HOUSE, LARGE corner yard, north of Woolco on Douglas Street. $415, 658-5564.

AVAILABLE NOW. MODERN three-bedroom home near Simpson Sears. $395. 477-3626.

PERSON WANTED TO SHARE co-op house. $125 includes utilities. 477-0596 evenings.

WATERFRONT, 2 BEDROOM, modern, moorage, 18 miles, $150. Reply Victoria Press, Box 42.

2 BEDROOM HOUSE FOR RENT, available Dec. 15. Working couples only, no pets. References. 386-0156.

3 BEDROOM HOUSE, AS OF Dec. 15, $350 monthly. 386-8107.

TWO BEDROOM HOUSE, $200 monthly, 479-6439.

2½ BEDROOM HOUSE, LARGE garden. $350 per month. 595-0997.

JUBILEE, 3 BEDROOMS, $350, basement. 386-9823.

211 HOUSES TO RENT FURNISHED

COMFORTABLE FULLY FURnished 3 bedroom home, by sea, at Mill Bay. (26 miles from Victoria). January through March. $290 per month plus utilities or $360 all inclusive. Retired couple preferred, references. Phone 743-9412.

WATERFRONT FURNISHED house, very quiet, available on Dec. 23rd to June 15th, Shawnigan Lake. Phone 743-2888.

211 HOUSES TO RENT FURNISHED

$375 MONTHLY, FULLY FURnished home overlooking sea for rent to mature couple until April. All utilities but phone included. References. Apply A. E. Haynes, 739 Fort St. 386-3271.

LUXURIOUS 5 BEDROOM, 3½ bath home on 3 acres, waterfront, private dock, 2 fireplaces, washer, dryer and dishwasher. 656-6006.

FURNISHED 2 BEDROOM house, utilities included, $400 monthly. 384-5122.

212 HOUSES WANTED TO RENT

TWO WORKING WOMEN AND well behaved three-year-old desperately need two or three-bedroom house or apartment by Dec. 15, 1975. 385-9673.

WORKING MOTHER AND FAther need 2 or 3 bedroom house, January 1st. Must have home for our son. $225-$250 per month. At work until 6 p.m. 477-0746.

RESPONSIBLE WORKING COUple with well trained dog and cat seek 1-2 bedroom house or cottage by Jan. 1. Approx. $250. Call after 6. 479-8710.

URGENT! JUST ARRIVED IN Victoria. Responsible young lady with references, wishes to rent two-bedroom house or duplex for $250 or under. Call at 382-7211, Local 136 days or 598-3175 eve.

DEPENDABLE CARIBBEAN gentleman, non-drinker, nonsmoker, seeks self-contained one-bedroom apartment or house with carpark, near Park. Experienced in caretaking. 477-6614.

CITY GARDENER WISHES TO rent small country home, $150-$200 within 15 miles of city. Some land. Jan. 1st. 112-743-9270 after 6 p.m.

MATURE PROFESSIONAL COUple seek quiet 2-bedroom home, reasonable rent, can supply references. 479-8549.

URGENT MOTHER AND 2 CHILdren need home immediately in McKenzie School area, please call 478-3686.

WILL HOUSE-SIT JANUARY through March, dates flexible, very reliable with excellent references. 598-2391.

CHRISTIAN FAMILY OF 7 AND their mother need a home for January 1st or sooner. Moderate rent. 477-0491.

3-BEDROOM HOUSE WANTED IN Lake Hill district. 479-1593 after 5 p.m.

RESPONSIBLE COUPLE WITH 1 child need a house in Victoria December 15. 652-1520.

215 HALLS, WAREHOUSES, STORES and OFFICES TO RENT

MANN
T. L. MANN AND ASSOCIATES LTD.
1820 Oak Bay Ave.
LOCATION
SAANICH RD. AND DOUGLAS ST.
OFFICE SPACE
TWO FLOORS OF 1975 S.F.
WAREHOUSE
1750 S.F., FRONT AND REAR ENTRY, LOADING DOORS
ACCESS
EXPOSURE
PARKING
STAN PELLAND
BUS. 598-5144 RES. 598-5427

OFFICE SPACE
WHITTOME BUILDING
CORNER FORT AND BLANSHARD
—NEW
—UP TO 13,700 SQ. FT.
—AIR CONDITIONED
—ELEVATOR
—INDIVIDUAL HEAT CONTROLS
You are urged to inspect this Prime Office Space, located 2 blocks from the Law Courts, on two of Victoria's Main Arterials, One block from Parkade, available in a few days.
WES HOBSON 388-4271
J. H. WHITTOME & CO. LTD.

Park Pacific
PROFESSIONAL OFFICE SPACE available in new five-storey concrete, fully air conditioned and carpeted building on Quadra Street near McKenzie Avenue with abundant on-site parking. Architect-designed interior layout and decor provided.
OAK BAY MALL
2019 OAK BAY
540 sq. ft. From $275
Park Pacific Apartments Ltd.
388-5491

NEW OFFICE SPACE?
How about the Victoria Centre, a fully air-conditioned concrete prestige building available for lease for the first time. 4 floors, each 5,000 sq. ft. with areas starting from 350 sq. ft. Ground floor suitable for bank, retail, restaurant, etc. Masses of parking, carpet and elevator, within half-mile circle, access from both Douglas and Government Streets. Call Richard Talbot, Anglo Canadian Management, 817 Fort, 384-8071 or 388-6651.

WAREHOUSE FOR LEASE
836 Devonshire Rd., 1 year old, concrete block building, 9,000 sq. ft. can be divided into 4,000 and 5,000 sq. ft. sections, deck loading, 10 large overhead doors, two drive-in doors, 16' ceiling, ware house office, lunchroom and washroom, special loading bays for 45' trailers, plenty of parking, compound fenced in for security. Plus 1700 sq. ft. of separate offices in same building available if required. Call 388-4741, eves. 477-6479.

SIDNEY
MODERN OFFICD SPACE (WITH ELEVATOR) AVAILABLE IN SIDNEY. PROFESSIONAL BUILDING, 9775-4th STREET. FOR INFORMATION CALL 386-2437 or 656-2359.
PACIFIC STRATA REALTY LTD.

WAREHOUSE SPACE
Modern high ceiling warehouse, 3,610 sq. ft. Block walls, concrete floor, sprinklered, parking, reasonable rates. Near Mayfair Shopping Centre. Available Jan. 1, 1976. 382-7265.

LUXURY PENTHOUSE OFFICES
—Available now.
—Partitioning completed
—1500 sq. ft. at $475 per month.
—Including hydro and parking.
—Available now.
—1400 sq. ft.
PHONE HARBOUR TOWERS
385-2405

OFFICE SPACE
836 Devonshire Rd. up to 1700 sq. ft. electric heat, can be split into 2 or more sections with separate entrances. Concrete block bldg. 1 yr. old; $3.90 per sq. ft. per annum. Call 388-4741, eves. 477-6479.

OFFICE — WAREHOUSE SPACE
Lease — January '76 — approximately 9,000 sq. ft. — suitable retail - wholesale - warehouse. Enclosed parking — loading bay — units of approximately 4,500 sq. ft. considered.
P. R. BROWN AND SONS LTD.
762 Fort St.
—385-3435—

MEDICAL OFFICE SPACE
Cook Medical Building, immediate occupancy.
P. G. JACKSON LTD.
535-1070 Douglas St.
388-9102

WORKSHOP SPACE AVAILABLE on Esquimalt Rd. Under $100 per mo. Apply Victoria Press, Box 24.

215 HALLS, WAREHOUSES, STORES AND OFFICES TO RENT

REALSPAN PROPERTIES LTD.
1031 VANCOUVER ST. 388-6454

OFFICES FOR LEASE
1—COURT HOUSE just steps away. New air conditioned space.
2—PARKING is no problem in this prestige building now under construction. Close to Court House and Government Buildings. Available January 1976.
3—600 SQ. FT. in new air conditioned building on downtown fringe. Short term lease available.
4—CENTRAL SAANICH is growing and requires services. New office building soon to be constructed, offers excellent exposure and central location.
5—DOCTORS and dentists. Two new buildings available on the fringe of town. Air conditioned with parking.

WAREHOUSES FOR LEASE
1—4700 sq. ft. ICBC. Just half block away. Ideal body shop. New construction.
2—JOBBERS. Up to 7500 sq. ft. in north Douglas area. Soon to be constructed. Loading docks, semi-trailer capacity.
R. I. MURPHY
388-6454 592-7250

BEST OFFICE SPACE
Modern two-storey building at 628 Dupplin Rd. one block west of 3200 block Douglas. 4,800 sq. ft. of space at $2 per sq. ft. plus property tax. Large front and rear parking lots, full lighting and carpeting, can be furnished to suit. Formerly used by large engineering and consulting firm. Can be leased whole or in parts. Call 384-2313 days, 479-1102 after 7 p.m.

RETAIL SPACE— IMMEDIATE POSSESSION
From 780 to 3,800 sq. ft. air-conditioned space in new development 1208 to 1216 Wharf St. For information call Mrs. Citra, Diversified Holdings Ltd., 388-9181.

OFFICE-STORE FOR RENT with full basement and rear access. 664 Discovery St. (off Douglas). $300 per mo. Apply Denford Metals Ltd., 2000 Douglas.

DOWNTOWN OFFICES, SELECtion of single offices and small suites available. Competitive rates. Apply Royal Trust Company. 388-4311.

COLWOOD AREA, RETAIL space available in the new Hatley Park shopping centre. Opening Dec. 1975. For information, 388-5812.

WANTED: ESTABLISHED AUtomotive shop requires 600 sq. ft. workshop space for expansion. Call 383-2734 or 383-1905.

WAREHOUSE AND OFFICE space, approximately 7,000 sq. ft. James Bay area short term or lease available. 478-9595.

OFFICE FOR RENT, OFFICE or? Street level on Wharf Street, furnished etc., $100 per month. Phone 383-1239.

NEW OFFICE SPACE, STREET level, 30 parking spaces, near The Bay in multiples of 1,000', 4,000', 3,700' or will divide. 477-1784.

1193 SQ .FT. OF MODERN INdustrial space available in Sidney. 656-5793.

STORAGE SPACE FOR RENT Gorge Shopping Centre Ltd. 388-5812.

233 MORTGAGE LOANS AND INSURANCE

NEW
NEW
NEW
2nd Mortgage Rates To Qualified Applicants
13½ PER CENT
No prepayment penalties.
No long delays for approvals.
Low monthly payments.
Life insured for your protection at no additional cost. Up to $25,000.
Phone Now!
RAE INVESTMENTS LTD.
MR. STUBER
388-7891, Eves. 477-3886

RIM ROBERTS INVESTMENTS & MANAGEMENT LTD.
702-1175 DOUGLAS 388-6691
NEED MONEY?
TO BUY— BUILD — REMODEL — REFINANCE
1st—2nd Equity Mortgages arranged or purchased
—AGREEMENTS FOR SALE PURCHASED OR SOLD
—BUILDER'S INTERIM FINANCING ARRANGED
—We loan in ALL AREAS including Up-Island
—For Quick Courteous Confidential 25-hour service call:
D. H. MacGILLIVRAY 388-6691

SECOND MORTGAGES
—Up to $25,000
—13.5%
—Up to 12½ years to repay, 5-year terms.
—Fully life insured at no extra cost.
For the purpose of
—Home renovations, debt consolidation
—or any worthwhile purpose
TORONTO DOMINION BANK
Town and Country Shopping Center
3635 Douglas St.
386-6791

MORTGAGES
We have funds available for 1st and 2nd mortgages with flexible terms. Rates begin at 11¾%.
P. R. BROWN and Sons Ltd.
762 Fort St. 385-3435

VIDCO
HAS MONEY ON HAND FOR 1ST AND 2ND MORTGAGES. NO AMOUNT TOO LARGE, PHONE FOR APPOINMENT,
386-1381

IMMEDIATE FUNDS
Interim or conventional
Commercial—Residential—Farm
R. GEDDES
PRINCIPAL PROPERTIES LTD.
477-9514

BUYING HOME? NEED MONEY? Mortgage loans for any worthwhile purpose can be arranged if YOU would RATHER! Please call RATHER Realty Ltd. 384-0212

Funds available immediately for 1st and 2nd mortgages. Contact: david burr ltd.
455 FORT ST. 384-9333

INTERIM, SHORT TERM FUNDS Immediately available to good covenants. 477-9111.

233 MORTGAGE LOANS and INSURANCE

We Specialize in FINANCING DEVELOPMENT
1st or 2nd MORTGAGE LOANS On APT. SITES
ACREAGE OR SHORT-TERM HOLDINGS
ANYWHERE IN B.C.
CASH VALUATIONS ON EXISTING MORTGAGES OR AGREEMENTS GIVEN WITHOUT OBLIGATION.
COURTESY TO FELLOW BROKERS
PHONE COLLECT TO L. THOMAS AT
Douglas Hawkes Ltd.
990 Blanshard St.
(OFFICE) 384-7128 (RES.) 478-1720

234 MORTGAGES FOR SALE

FIRST MORTGAGE
$15,000
12¼ per cent, 3 M.I.P.
5-year-term
property value $39,000
Swisscan
5825 York Rd. Duncan
748-3741

EXCELLENT SECOND $9,000 AT 17%, pays $128.11 per month, 3 MIP, 5-year term, Lakeview Management Ltd., Suite 1, 215 Sixth St., Courtenay, 338-5379.

18%
Short term first and seconds.
R. GEDDES
PRINCIPAL PROPERTIES LTD.
477-9514

235 WANTED TO BORROW

1ST MORTGAGES, 16-18 per cent, interim financing, 6 months to 1 year. Interest monthly. Investors can participate with various amounts. Please contact Mr. Custance at 385-2481. Swinerton, Stewart Clark, Ltd.

240 BUSINESS OPPORTUNITIES

SUPER MACHINE SHOP EXCEPTIONAL OPPORTUNITY
This machine shop is located in a rapidly expanding area and services both small and heavy equipment including construction, logging, fishing and road maintenance vehicles. Building has over 6000 sq. ft. of working area including 28'x28' exterior doors, grease pit and five ton overhead travelling hoist. 1975 gross sales in excess $100,000.00. Selling price includes land building, machinery, fully fitted welding truck and all operating equipment. Financial and Equipment details available to bona fide purchasers. An exceptional buy at $197,000.00. Call ALBAN BOWES 479-5693 or 385-5741.

INVESTMENT PROPERTY
ROOMING HOUSE in prime Fairfield on R3 zoned property presently grossing $9,600 per year. Buy at Land Value only $59,900.
FIVE LARGE SELF-CONTAINED SUITES in Vic. West. An excellent investment netting over $7,000 Jan. 1st. 1975. Not a conversion. $61,900.
TRIPLEX. All large suites on nicest street in James Bay. Asking $68,500.
CHARACTER CONVERSION, prime Fairfield. Ideal for owner-occupancy, guest home or luxury suites. Asking $78,000.
APARTMENT BLOCK. Older 11-suite block grossing over $14,000. Try your offer on asking price of $110,000.
Details from GRAHAM IRELAND Res. 595-8845 or WAYNE BUTTERFIELD Res. 385-0858 or RITHET AGENCIES LIMITED 382-4251 anytime.

GROCERY STORE AND PROPERTY
Ideal family type operation located just a few miles south of Sidney on large commercially zoned lot. Combined store and residence just 16 years old. Price of $117,500. includes all property, building and equipment. Stock at cost. Financial information avail for interested purchaser.
656-5584 BILL MOSHER 656-6306
BLOCK BROS. REALTY LTD.

HIGH INCOME
FURNITURE
BUSINESS EXCELLENT. DOWNTOWN LOCATION. FOR FURTHER DETAILS:
LARRY WAGNER
386-3231 on pager
BLOCK BROS. REALTY LTD.

DUE TO EXPANSION PROgram, Electrolux Canada Limited will save three franchise openings; one franchise for Salt Spring, one for Galiano Island, one for Main Island, one for Main Island. All applicants applying must be trustworthy and well respected in your community. You will be expected to sell and service Electrolux products. Very good opportunity for the right person. For more information call Ed Dorohoy collect, 656-7248.

CHOICE MARINA
This picturesque, sound investment has leased area, a restaurant area, service station, etc. Choice motel site also. Up Island. Very urgent sale. $285-000. but all offers considered.
R. BUTLER 479-7994
PRINCIPAL PROPERTIES LTD.
477-9514

COMMERCIAL BUILDING
Over 7,000 sq. ft. in downtown location, ideal for light industrial enterprises, such as manufacturing or service maintenancing. 80% financing available at good terms. Asking $145,000.
ROB FUKUSHIMA
386-3231 479-3408
BLOCK BROS. REALTY LTD.

COFFEE SHOP
One of a kind in the heart of the industrial area is this thriving business that features a steady clientele, 5 day week, no late hours, low rent, a very good living here for someone wanting to be on their own. Present owner only selling due to ill health. New MLS. For further information call HAZEL CAMPBELL 592-2431 or 592-0632.
LANSDOWNE PROPERTIES LTD.

Beer Parlour
Within 10 miles of Victoria — Excellent potential. Exclusively listed by J. McMichael. For further information call:
595-5171 CANADA TRUST 477-9113

RESTAURANT $65,000
Located in downtown core on Douglas St. Excellent revenue — seating capacity 64. For further information call:
FRED MOLYNEAUX
386-2111 658-5429
MONTREAL TRUST CO.

GROCERY STORE WITH FURNISHED SUITE
Large lot and space for expansion in good location. Quick possession. MRS. MCKEAGE 479-5868 or 388-6231. Island Pacific Realty.

240 BUSINESS OPPORTUNITIES

CRACKLEN CARPETS
FRANCHISE OPPORTUNITY
INVESTMENT APPROXIMATELY $15,000 TAKE ADVANTAGE OF MANY BENEFITS IN COMBINED OPERATIONS.
1. JOINT ADVERTISING
2. EXCLUSIVE LINES
3. BUYING POWER
4. NO INVESTMENT IN INVENTORY
5. CENTRE WARE-HOUSING

We have openings available in Richmond, Victoria or Fraser Valley. Join forces with the company that has been in business in Western Canada for 18 years.
For further information on this exciting new concept Call W. Cracklen Senior, 687-8894.

BROWN BROS. on BLANSHARD
"People Helping People"
RETAILERS!!
A RARE OFFERING
HIGHLY PROFITABLE TOURIST-ORIENTED BUSINESS. WELL-LOCATED IN DOWNTOWN VICTORIA ATTRACTIVE PREMISES WITH GOOD LEASE. PLEASANT CLEAN BUSINESS WITH OPPORTUNITY TO EXPAND.
The total investment required is in excess of $200,000 and the returns are more than commensurate. Not every one's business, but if you qualify, this is truly a great opportunity to secure your future. Further information only by personal interview. Please contact me for appointment to discuss details in confidence.
ALAN U. POTTER
BROWN BROS. on BLANSHARD
385-8771 (anytime)

GENERAL STORE
GAS PUMPS
FOUR BEDROOMS
$7,500
Buys all equipment and stock. Long term protected lease, good investment return with room for expansion.
TERMS AND OR OFFERS CONSIDERED
Priced way below actual value for quick sale as present operator is moving. Ideal family operation in friendly country setting. Half hour drive from city centre. Phone 642-3356.

MR.MIKES
CHAR-BROILED STEAK HOUSE
Purchase 35 per cent interest in this thriving business. Situated in the Greater Victoria area with heavy traffic count. Excellent net returns plus salary. BERT COLES 384-8001. The Royal Trust Co.

RING YOUR BELL
$16,900
Hear the sweet chimes of money in your cash register in this 32 seat lunch room — ideal 2 person operation in good city location. Absolutely immaculate — great returns — reasonable rent. Give me a jingle — NOW! New MLS
GLADYCE McLURE
385-2458
Byron Price and Associates Ltd.

Specialty Restaurant
This centrally located specialty restaurant, fitting nicely with the old town theme, seats 55 and in summer features a garden cafe. Shows good business and fair return. The owners have plans and must sell. The asking price is $85,000. For further information and appointments to view call
GEORGE HESS
385-7761 24 hrs. 479-7069 Res.
D.F. HANLEY AGENCIES LTD.

Smith, Dobson Estates Ltd.
FAST FOOD FRANCHISE
DUNCAN
HARD WORK BUT you can make yourselves $20,000 a year. Are you prepared to invest a modest sum plus a lot of your time?
384-1424 (Collect) Evenings 658-8837

GRAVEL PIT
Estimated one million yards first grade gravel plus substantial modernized home. Large welding shop and garage and other outbuildings, on 20 acres. Possible subdivision after gravel hill sold. All fenced, lots of water. Details from Jack Bailey, 748-8105 or eves. 746-6589.
CANADA PERMANENT TRUST
58 STATION ST.
DUNCAN, B.C.

NANAIMO
BUSINESS OPPORTUNITY
1½ acres of commercial zoned corner property in new subdivision. Ideal location for small shopping centre. None other in immediate area. Approximately 1500 homes as your clientele — a natural. Asking $79,000. Building plans available. Please phone Alf Heiduk at Nanaimo Realty Company Limited, Box 518, Nanaimo, at 754-2311 or evenings 754-9829.

SERVICE STATION
Privately-owned concrete block service station in residential area Service area holds 6 cars. Two hoists, pit, two pumps, all tools additional rental income. $96,000.
Lorne Peasland 598-5144
T. L. MANN and ASSOCIATES LTD.

COIN-OP DRY CLEAN LAUNDRY
A great husband-wife opportunity with business very much on the increase. Located close to the University and priced at $16,900. For information to view call: BOB KOHLRUSS bus: 388-6231 or res: 598-7689. Island Pacific Realty.

NEW RETAIL IMPORT STORE
LOVELY CLEAN STOCK
MEXICAN — CALIFORNIAN
$4,000 PLUS STOCK
OR CONSIGNMENT
656-3675 JIM COWLEY 388-6424
BAYSHORE REALTY LTD.

15,000 SQ. FT.
Excellent building and or holding property. General wholesale, warehouse zoned. Adjoining proposed Blanshard St. extension. Present revenue $13,000 plus-per annum. Priced to sell at $154,900.
KENT MACLEOD
385-7721 595-4273
GARDNER REALTY LTD.

FOR SALE, TAXI COMPANY ON Salt Spring Island. Contact W. Simpkin, 112-537-5511.

240 BUSINESS OPPORTUNITIES

GROCERY STORE
$2,950
Price includes fixtures and Goodwill only. Stock to be purchased at time of Sale. Ideal opportunity for ambitious person. Freddy Starke 386-6164 or 479-3866 Castle Properties Limited.

ANTIQUE STORE
Long established first-class shop in best city location, $10,000. Excellent business. Beautiful fixtures, approximately 800 sq. ft., low rent, lease. Stock optional. Serious replies only to Victoria Press Box 35.

INVESTMENT OPPORTUNITY
Additional capital required by local manufacturing company, to produce and market new products, principals only apply. Victoria Press, Box 30.

LICENSE AVAILABLE FOR A Coffman Transmission Repair Centre. Minimum requirements $18,900. Contact B. A. Watt, 3508-107 St. Edmonton, Alberta. (403) 434-2888.

FAIRFIELD
Large character home—set up as rest home. Fully furnished — good buy. Mr. Cohen 386-7721. Investors Syndicate Realty.

FOR SALE ONE CHAIR, barber styling shop. Phone 477-9321 after 5.

241 BUSINESS OPPORTUNITIES WANTED

OPPORTUNITY EXISTS HERE
You can carry on this thriving business as it exists handling groceries, confections, etc. and gasoline and related products while making expansionist plans for the future. Located on a main thoroughfare with only half the available frontage under development. Expanding and growing area. Living quarters included. Easy financing by vendor at the full price of $79,000. MLS 13203. For further information call
STAN JAMES
National Trust Co. Hillside Br.
595-2961 Res. 592-3740

EASTERN CLIENT WISH to Purchase a 32-42 Unit Resort operating summer months, with gross revenue $85,000-$90,000. Price up to $400,000 with $200,000 down. Lower Vancouver Island preferred. Replies in confidence to ALMER OLSON, The Royal Trust Company, 384-8001.

244 REVENUE PROPERTY

REALSPAN PROPERTIES LTD.
1031 VANCOUVER ST. 388-6454

DOWNTOWN OFFICE BLDG.
$325,000
Located in the fastest growing downtown area — FORT ST. Two storey, concrete block. Over 6500 sq. ft. fully leased. Access to two streets. Parking for 16 cars. Just listed.
388-6454 R. I. MURPHY 592-7250

FOR SALE APARTMENT 30 SUITES
$485,000
—All two-bedroom units.
—Only three years old.
—Electric heating.
—9¾% Financing
—Good return

PROFESSIONAL OFFICE BLDG.
$322,000
Will be completed in December, three storeys, elevator and full air-conditioned. The ground floor is commercial, providing good exposure to high traffic count. Ideal for doctors, lawyers, accountants, etc.

TRI-PLEX
$71,000
This revenue property has a gross income of $8,200 and is in an apartment-zoned area. Excellent holding property for a developer or builder of apartments. It is in a central city area.
For further information or viewing of any of the above noted properties, call:
JOHN F. COLWELL
388-6454 592-9828

BRAND NEW
ALL RENTED—Show 10 per cent return
12 QUALITY SUITES—Qualifies for Tax Benefit $290,000.00

BRAND NEW
NANAIMO 61 NEW SUITES
Qualifies—$1,275,000.00

NANAIMO—All new concrete building. Guaranteed lease back shows 10 per cent return.
$495,000.00

LADYSMITH—44 SUITES—No Vacancy
$690,000.00

ESQUIMALT—2,500 Sq. Ft. Commercial
For information regarding these fine properties please call:
598-1665 388-6275—Pager 729
LESLIE BOHER
TERRY SMOLLETT
656-5882 Mobile JL 3-8876
Canada Trust

APARTMENT
Large block, approx. 8 years old, in an excellent city location. Over one acre of land. Well maintained building with new drapes, new washers and dryers, etc. Less than $17,500 per suite. For further information, call Almer Olsen, Royal Trust Company, 384-8001.

4-Plex (R3 Zoned)
Prime location on high Hillside Avenue. Large "Owners" suite has 2 bedrooms, LR with FP, separate DR. Enjoy the income from the additional three 1-bedroom suites. Parking at rear, and close to all conveniences. MLS 14432. For further information phone MAUDE DOBSON 658-8837 or 477-0141.

Canada Permanent Trust Company

EXCELLENT POTENTIAL
LADYSMITH SOUTH
Approx. 1½ acres. Gorgeous view of ocean. Gulf Islands and Main land range. Room for further development, ie. Motel or apartment complex. Commercial zoned.
—6 kitchenette units
—ranch style home
Approx. 1200 sq. ft., 2 bedrooms kitchen and dining area, large living rm. with fireplace. Large sundeck. Asking $150,000. Terms can be arranged. Call 656-4983. No agents.

CITY REVENUE
3 FULL BATHROOMS
3 BEDROOMS MAIN FLOOR
PLUS $330 PER MONTH
Beautifully maintained inside and out. A very attractive home. It's a legal duplex with 2 sets of stoves and fridges. Family home with revenue or investment. Total revenue of $630 per month. Great value ither way. $68,000.
RYAN PROPERTIES LTD
G. E. Bus Ryan 382-8135 Anytime
(I'll Call Back within 30 mins)

SIDE-BY-SIDE DUPLEX, ESQUImalt, 3 bedrooms, $74,900. No agents. 386-9142.

244 REVENUE PROPERTY

the Permanent
1125 DOUGLAS ST. and 3647 SHELBOURNE ST.

"University Area"
Owner transferred and must sell. 2040 sq. ft. on 2 floors, including self-contained in-law suite. Many extras including heated workshop. Asking $68,900 (MLS) J. G. BAILLIE 382-9191 anytime or 479-4594.

SUITES AND OFFICES
Near new modern 3 storey block —convenient location—12 self-contained suites with balconies. Main floor commercial offices — fully leased, paved off street parking — approx. 1-3 cash to handle on full price of $297,500.

COMMERCIAL AND OFFICES
New 3 storey reinforced concrete masonry block, air conditioned, elevator, hot water heat — approx. 12,000 sq. ft. retail space on main floor, approx. 24,000 sq. ft. deluxe office areas over — central downtown Duncan location. Prised $1,250,000. Details on these properties by calling HERB McDANNOLD 382-9191 or 658-8844.

Canada Permanent Trust Company

ROCKLAND REVENUE
A quality revenue home showing 11% plus equity. Fully rented. Prime location — Government house area. Asking $124,900. ML 14850. TONY BROGAN — 388-6275, Pager 2471. Canada Trust — 595-5171.

BUY A BUSINESS!
Ideal opportunity for small operation in Sidney. Men's and women's clothing boutique store now offered for sale. Why not invest $6,800 and be independent.
386-3231 477-8096
JOHN A. JOHN
BLOCK BROS. REALTY LTD.

REVENUE SEEKERS
I have an older like-new 3 suiter just a few steps from Jubilee Hospital. Rents, (never a vacancy), $225-$125, and $190. This is a good one. DAR GARSIDE, The Royal Trust Co., 384-8001 (24 hrs.)

COMMERCIAL INVESTMENT
Island Hwy — ½ acre — 5 units — excellent tenants — income could be increased — possible upward extension — Vendor may carry at reasonable rate.
JAMIE MACGREGOR
477-1841 477-4270
BLOCK BROS. REALTY LTD.

JUBILEE ROOMING HOUSE
Good opportunity for someone to live rent free. Revenue of $605 per month plus 2-bedroom owner's suite. Large lot 70x115 in an area prime for development. Call:
595-5171 DOUG POSKITT 656-4236
The Canada Trust Company

5-SUITE APARTMENT
In excellent rental area. 4 1-bedroom and 1 2-bedroom. All eparate meters, oil furnaces and hot water tanks. Washer, dryer and 5 stoves and fridges included. Asking $89,500. For further information please call CHES HAY 384-8001 or Res. 658-5663.
The Royal Trust Co.

DUPLEXPERTS
LOOK!! This revenue property nets $10,000 annually. It sits on a 110x110 lot. ½ of it commercially zoned. The building has been completely modernized. The owner will sacrifice at $86,900. MLS. Call GLENN NICHOLLS or GERRY FINNIGAN 388-6231 or 598-7689 or 479-1040. Island Pacific Realty.

4 SUITE APARTMENT
OAK BAY BORDER
Four self-contained two-bedroom suites in attractive apartment building close to shopping, transportation and schools. Excellent financing available. Full price $98,000.
MARK MACKENZIE
384-8001 595-4596
The Royal Trust Co.

FAIRFIELD REVENUE
An excellent well-maintained conversion including 10 light housekeeping units, showing good return and in good area close to all amenities. Vendor willing to carry mortgage with down payment of $25,000. Asking $115,000. JOAN HOPPER, 383-3789, 385-8784.
DOUGLAS REALTY LTD.

TWO SEPARATE INDUSTRIAL-zoned lots, 135'x240' more or less; deep gravel base. Corner position in large industrial park; two-storey warehouse or manufacturing plants permitted and a most flexible list of other uses. At a price under $3.00 per square foot. Call Simon Flett, 385-2471 anytime, Johnston and Co. Ltd.

TRY YOUR OFFER
On this older side-by-side duplex in Esquimalt. One 2-bedroom unit, one 1-bedroom unit. Asking $39,500. Call PETER BARDON or JOHN WEST, 592-2431.
LANSDOWNE PROPERTIES LTD.

EXCELLENT HOLDING
Close to sea, spacious duplex on apartment zoned lot, $73,000.
386-7521 Mrs. O. Zachary 592-2265
BOORMAN INVESTMENT CO. LTD.
1111 Government St.

245 REVENUE PROPERTIES WANTED

DUPLEXPERTS
We have sold a very considerable number of duplexes and revenue properties priced from $35,000 to $150,000. Consequently we know the market and have a long list of buyers. If you are thinking of selling call us for an experienced market evaluation.
Glenn Nicholls
Gerry Finnigan
388-6231 or 598-7689 or 479-1040
ISLAND PACIFIC REALTY

15,000 SQ. FT.
Excellent building or holding property. General wholesale, warehouse zoned. Adjoining proposed Blanshard St. extension. Present revenue $13,000 plus per annum. Priced to sell at $154,900.
KENT MACLEOD
385-7721 595-4273
GARDNER REALTY LTD.

DUPLEX WANTED
2 OR 3 BEDROOM
I have clients who are requiring either a side-by-side duplex or a remodelled up and down older home. If you can assist please cal ALBAN BOWES, 479-5693 or 385-5741 anytime.

NEED OLD BUILDING OR LOT In the Yates St. Quadra area. Approximately $80,000 cash. CAMILLE DERKSEN, 598-3321 or 383-4069.
JACK MEARS
OAK BAY REALTY LTD.

247 COMMERCIAL OR INDUSTRIAL PROPERTIES

COMMERCIAL CORNER
3 stores and 1300 sq. ft. Office Building with possibility for expansion corner lot. Full price $129,500. with $29,500 down. Balance at 12% per annum. Freddy Starke or Irene Dalziel 386-6164 or 479-3866, 477-6380. Castle Properties Ltd.

SIDNEY COMMERCIAL
2,000 sq. ft. building with 5 tenants on 54'x100' lot at the corner of Beacon Ave. and a major artery. Lane access in rear. Good opportunity. MLS. $85,000.
John Bruce 656-3928
Res. 656-2023 Or 656-6151
Sidney Realty Ltd.

247 COMMERCIAL OR INDUSTRIAL PROPERTIES

FOR A LARGE FAMILY, 2 CHOICES!
1. Want a ballfield...? Need seclusion...? Close to Sidney schools...? This charming vine covered country home has 5 bedrooms, but only one bathroom, a studio and a sauna and is located on over one acre with fruit trees. Large mortgage available, ML 14128, Asking: $77,000.
2. Need 4 acres for horses...? Want to start a nursery...? Do some hobby farming...? Live in a large 4 bedroom, 2 bathroom, luxury, 2 storey Cape Cod design home in North Saanich? ML 14668 has got it! Asking $149,500
656-4000 K. DROST 656-2427
SAANICH PENINSULA PROPERTIES LTD., SIDNEY

BROWN BROS. on BLANSHARD
"People Helping People"
LIGHT INDUSTRY
For lease. New block building. Close in. Over 4,000 sq. ft. available on good lease early January. Suit workshop, manufacturing, warehouse, trucking, storage, etc. Owner will sub-divide if required.
HARRY COOK or
ALAN U. POTTER
385-8771 (anytime)

COMMERCIAL BUILDING
SIDNEY $109,000
Adaptable to part retail, or office, plus high ceiling, clear span warehouse with three phase wiring. Approximately 5600 square feet in total. Hard to replace at $109,000. Full particulars with B. E. JEFFERY 598-3321 or 477-4250

WAREHOUSE
In Quadra, Yates St. area. 30 x 60' 4 skylights. New roof. CAMILLE DERKSEN 598-3321 or 383-4069.
JACK MEARS
OAK BAY REALTY LTD.

LIGHT INDUSTRIAL
$37,000 DOWN
Prime 7200 sq. ft. lot in good traffic area. 2400 sq. ft. bldg. 3 service bays with hoists. Owner anxious, will consider offers. Asking $130,000. Excellent financing available. MLS 14290. Call me now.
KEN MANN 598-5144
T. L. MANN AND ASSOCIATES LTD.

PROFESSIONAL PEOPLE
Have you been thinking of getting away from the impersonal building you are in? Then do think of purchasing this commercially zoned property with 800 sq. ft. of office or store space plus a large comfortable family home (completely self-contained), giving you a nice monthly return. On one of Victoria's main thoroughfares. Asking price $125,000. MLS. For further information call:
386-7521 TOVE BARLOW 477-9859
BOORMAN INVESTMENT CO. LTD.
1111 Government St.

RIPE FOR DEVELOPMENT
Prime downtown location near Bastion Square — two adjoining older blgs. In solid condition — 78 ft. frontage — service lane at rear. Ideal holding or development project.
FULL PRICE $275,000
Exclusive Listing
S. W. Anderson Ltd.
384-4833 Res. 385-0279

COMMERCIAL LAND
Approximately 5¾ acres. An excellent location, near Colwood Corner. Less than $2.20 per square foot. For particulars, call Almer Olson, Royal Trust Company, 384-8001.

COMMERCIAL BUILDING SITE. Over 11,600 sq. ft. of ideal building property, with single family dwelling on site, presently occupied, located at 789 FAIRVIEW ROAD, ESQUIMALT.
ASKING $81,000
For more information and to view please call:
O. DOUGLAS or E. WILKINSON
382-4251 anytime
RITHET AGENCIES LIMITED.

NORMAN ROSS & ASSOCIATES LTD.
Specialists in the acquisition, disposal and valuation of commercial, investment and industrial property and condominiums.
Sites available now.
CALL 382-6151
List with Specialists

15,000 SQ. FT.
Excellent building and or holding property. General wholesale, warehouse zoned. Adjoining proposed Blanshard St. extension. Present revenue $13,000.00-plus per annum. Priced to sell at $154,900.00.
KENT MACLEOD
385-7721 595-4273
GARDNER REALTY LTD.

Industrial Land
16,200 sq. ft. OAK BAY, $9.26 Sq. Ft. In excellent area. 8100 Sq. Ft. Quadra Hillside. Zoned C.IN, $9.87 Sq. Ft. Call: I. G. LIDSTONE 388-4271
J. H. WHITTOME AND CO. LTD.

250 HOUSES FOR SALE

FOR MORE Real Estate SEE DISPLAY Real Estate Advertisements Pages 8, 9, 10 & 11

BY OWNER
Near Duncan, view of the Islands from large sundeck. Seven years old, 3 bedrooms, large living room and dining area. 2 fireplaces, full basement, plumbed. Large carport —double garage. Large lot, sewer. CMHC mortgage 7¼%. Full price, $55,500. Phone 112-246-4238.

250 HOUSES FOR SALE

D F Hanley Agencies Ltd.
D. F. HANLEY AGENCIES LTD.
3293 DOUGLAS STREET
385-7761

OPEN HOUSE
SOUTH OAK BAY
SAT. 1-4 P.M.
2482 Central Ave.
This CHARMING TUDOR is situated on a nicely landscaped lot in a most popular location and is in 1st class condition inside and out. Has 4 bedrms., all with cosy w-w, spacious 17x16 LR., and SEPARATE D.R.; both with top-quality broadloom and plaster finish. Two bathrms. an full high bsmt. Only $74,900. MLS.
JERRY MIREAU
385-7761 24 hrs. 385-3930 Res.

OPEN HOUSE
SAT. 1-4:30
4052 Wilkinson Rd.
4 spacious bedrooms, huge living room with fireplace and a dining room that will hold your buffet and china cabinets too! Family-size kitchen with utility room and adjacent "mud" room, PLUS a separate, heated 30x40 workshop. Situated on a 0.75 acre lot. Accessible to schools, buses, and downtown shopping! Don't miss this opportunity to own an exceptional property easily. MLS 14179.
BILL CARNEGIE
385-7761 24 hrs. 652-3627 Res.

LOOK
HORSE LOVERS
ATTENTION!
OVER 36 ACRES, 4-bedrm. Colonial, near Prospect Lake Rd. and Burnside Rd. Great value here. Urgent sale. $130,000. MLS 14615.

LOOK
6 BEDRMS
SIDNEY
Extra Parking
MUST BE SOLD. Owner transferred, huge rooms. 2 bathrms., huge rec. rm., fireplace, w.w. throughout. Asking $62,900. MLS 14019.

LOOK
COLWOOD AREA
TALL TREES
Schools—2 Blocks
URGENT
White rock fireplace in L-shaped LR-DR. Huge kit., 4 bedrm., 2 rec. rms. (fireplace), w.w. throughout, dble. garage, rock-trimmed, 4 years old. Asking $65,900. MLS 14103.
MABEL CRACK
658-8594 Res. 385-7761 24 hrs.

SOUTH OAK BAY
4 BEDROOMS
FAMILY ROOM
Located just 1 long block from sea. Super well kept and sparkling clean! Just pack your bags and move in. Situated on a 53x120 lot, this home is comprised of a spacious living rm., separate dining rm., kit., 4-pce. bath and 2 bdrms. on the main floor. 2 good sized bedrms. with 2-pce. bath upstairs PLUS full bsmt. with rec. rm., workshop area and car park. There's nothing to do but light the fireplace. Well priced at $61,000. Exclusive with D.F.H. To view please call:
CLIFF HALAYKO
385-7761 24 hrs. 479-8390 Res.

TREAT YOURSELF
to a New Home for
CHRISTMAS!
Over 1700 sq. ft. of luscious luxury: sunken living room features PEEK-A-BOO fireplace in LR and family room; gorgeous carpets and yes, an added feature ... Mom's long awaited dishwasher (built-in). THREE superb bedrooms, ensuite master BR, area galore on lower level for further future development of your choice. No quality problems here, the finest of materials have been selected to please the most cautious buyer. We proudly offer this beautiful home built by one of Victoria's quality builders. Offered at $98,900. Call now for personal inspection and full deails.
DAVID SOUTHALL
385-7761 24 hrs. 652-2325 Res.

FAMILY HOME!
FAMILY PRICE!
Family Location!
Close and convenient. (Saanich and McKenzie area). Quiet cul de sac. Offering 3 bedrms., living rm., dining rm., quality wall-to-wall, E.A. in kit., 4-pce. bath and HIGH bsmt. R.I. for development.
ASKING $57,500
CALL
BEV HIGHTON
385-7761 24 hrs. 477-5603 Res.

BROADMEAD
SECLUSION
$99,900
Walkway entrance into this attractively designed and decorated home. Feature fireplace sets off the living rm. and separates the entertainment-sized dining rm. Wrap-around sundeck joins the exterior to the interior. 3 bedrms.; master bedrm. with 4-pce. bath. Dishwasher and garburator are included in the kitchen. Family rm. professionally finished. Rec. rm. has fireplace and wet bar with fridge. Workshop with double garage. Fully landscaped lot. To view, call:
BRIAN SHARP
385-7761 24 hrs. 477-4753 Res.

FOUR Brand New Homes
GORDON HEAD AREA
1821-1833 SAN JUAN AVENUE. Quality construction on a well designed four-level split. Features include: kiln-dry lumber construction by Roswil; 2 fireplaces; 3 bathrooms and 3 or 4 more bedrooms. Tastefully decorated with superior lighting fixtures, wallpaper feature walls and top-of-the-line carpeting! MLS. $89,900.
1825 SAN JUAN. Contemporary styling. Cedar siding. 3 baths. 4 bedrooms. Huge living room with many extra features including an exciting games area. RI rec room. Family room off kitchen. $98,900.
4335 TYNDALL. Spanish-style, 3-bedroom home plus room in bsmt. for further development. Good sized eating area in kitchen. MLS. $62,500.
BILL WESTCOTT GEORGE HESS
JOHN WATERMAN
385-7761 24 hrs.

MT. TOLMIE
By owner — 3 bedroom, no-step house with over 1300 sq. ft., in quiet area. Wall-to-wall carpeting, fireplace, separate dining room, large utility room. Covered parking and well landscaped. Priced at $58,900 with assumable mortgage of $22,000 at 9½%. 598-2196 or 382-2222. No agents please.

250 HOUSES FOR SALE

Realtor
Canada Trust
No. 9-1537 Hillside Ave. 595-5171

USE OUR NEW BRIDGE FINANCING PLAN TO BUY THESE HOMES NOW

Finding the down payment for that new home before you sell your old one can be a headache. We have the cure. It's called Bridge Financing. If you buy your home through us, we'll grant you an interest-free loan up to $50,000 for 3 months, depending on the equity in your present home. Ask for details.

OPEN HOUSE
121 CONARD
SAT. 1:30-4:30
FANTASTIC STARTER
$38,900

Immaculate 2 bdrm bungalow, situated on a lovely lot with five fruit trees and lots of room for a generous vegetable garden, separate garage wired for action. New wall-to-wall in living room and both bedrooms. New fixtures in bathroom. All the drapes, fridge and stove are included making this a terrific bargain. This home MUST be sold, owner has purchased. Make your offer today on this new MLS No. 14766 with:
ERIC SPURLING 595-5171
595-5171 479-8663

OPEN HOUSE
137 BUSHBY
SAT. 1:30-4 P.M.

13 excellent condominiums — 2 bdrms, 1½ baths. Double glazing, electric heat. Priced from $49,900. 5 appliances. Choice of carpet. Come and see these top quality units with TONY BROGAN. For preview call: 388-6275, pager 2471, or Canada Trust, 595-5171.

OPEN
SAT. 1:30-4:30
4102 SAN MATEO
GDN HEAD
4 BDRM-3 BATH

Very unique design sets this fine 1970 home apart from the average. The hardwood floors throughout are covered in best quality broadloom in the 16x24 living room and 10x13 dining room. Cut stone floor and feature wall in foyer. Fireplaces in living room and in 12x24 sunken family room off the 15x16 kitchen which is fully equipped with dishwasher, garburator, separated breakfast area, telephone desk and walnut cabinets. 3 large bedrooms, 2½ baths, den and partially completed huge rec room plus space for 1 more bdrm.
$89,900
THE ZIEGLERS
595-5171 592-1768

N. OAK BAY
$79,900

Few homes of this calibre come to market at this price. Built in the 40's and excellently maintained, the 1650 sq. ft. main floor provides spacious living room and 15x11 separate dining room. A 10x12 family rm off the roomy kitchen and 3 bedrooms. All over 144 sq. ft. with 4 pce. bath. Down, a 23x16 rec. room is served by a 3 pce. bath. The drive-in garage could accommodate 3 small cars. Well landscaped 59x110 lot.
BEST OF ALL NEW FINANCING MAY BE AVAILABLE TO QUALIFIED PURCHASER AT 9½% MORTGAGE RATES.
THE ZIEGLERS
595-5171 592-1768

OAK BAY
$51,000

A real buy. In top structural condition. 2 bdrms., large living and separate dining rooms. Big kitchen, basement, garage, 50x120 lot.
THE ZIEGLERS
595-5171 592-1768

CADBORO BAY
3 SUITE SEAVUE
.67 ACRE

This fine 3600 sq. ft. home was entirely renovated in 1972 and now represents luxury living combined with income. The main floor suite of 1600 sq. ft. rivals the finest condominium in decoration and appointments, having a spacious liv ing rm. 25x15 carpeted in quality Acrilan Plush, stone fireplace and total windows on the seaside. Separate dining 10x14 served by modern kitchen, mstr bedroom 22x12 with 2 pce. bath, vanity and dressing room. 4 pce. bath with powder rm adjacent to the 11x18 den or 2nd bedroom. Huge sundeck off living room, 7 ft. high ¼ basement, 2 car port and separate garage. Of similar excellence the 2000 sq. ft. 2nd floor is easily converted but presently accommodates a 1 and 2 bedroom suite both with private 3 pce. bath, kitchen and living-dining areas. $119,000. ML 14032.
THE ZIEGLERS
595-5171 592-1768

WATER-FRONT
BRENTWOOD BAY

Approx. 130 ft. of beautiful waterfront with existing cement dock, lovely grounds approx. .3 Ac with finely maintained home comprising approx. 1967 sq. ft. of modern living. 2 bedrooms plus complete student bed-sitting room plus study on the 2nd floor. $139,000.
THE ZIEGLERS
595-5171 592-1768

GORDON HEAD
7 NEW HOMES

ALL 3 bedroom.
From $65,000 - $70,000. Call:
DOUG POSKITT
595-5171 656-4236

UNIQUE DESIGN
SIDNEY
$64,900

—3 bedrooms, master en suite with dressing room.
—3 bathrooms.
—Family room.
—Dining room.
—Functional kitchen with many cabinets.
—Large open living room with vaulted ceiling.

Call now to:
DOUG POSKITT
595-5171 656-4236

IMMEDIATE POSSESSION
1309 HASTINGS
$58,900

Large 3 bedroom home with full developed basement. Extra bedroom or den down. Large 27x13 rec. room. Enclosed drive under garage and workshop. Two floor-to-ceiling fireplaces. Act quickly on this one! Call:
DOUG POSKITT
595-5171 656-4236

Realtor
Canada Trust
No. 9-1537 Hillside Ave. 595-5171

DRIVE BY
8684 LOCHSIDE

Two bedroom tudor style home on a very large lot close to the water. Call us for details. $57,000.
LES BOHER
595-5171 388-6275 Pager 729
TERRY SMOLLETT
595-5171 656-5882 Mobile JL3-8876

ROCK-HEIGHTS

Views, location, design all one spectacular! Call us for all the details on this 3700 sq. ft. home built for a builder by a builder. $139,000.
LES BOHER
595-5171 388-6275 Pager 729
TERRY SMOLLETT
595-5171 656-5882 Mobile JL3-8876

GORDON HEAD

We have a large selection of brand new homes to be completed soon. In all areas of Gordon Head. Call us for drive-bys.
LES BOHER
595-5171 388-6275 Pager 729
TERRY SMOLLETT
595-5171 656-5882 Mobile JL3-8876

UNIVERSITY

½ BLOCK WALK
2 BEDROOMS
1½ BATHROOMS
DINING ROOM
LIVING ROOM
FAMILY ROOM
DEN
$47,000 $47,000 $47,000
THE ZIEGLERS
595-5171 592-1768

NO PAYMENTS
FOR 3 MONTHS

Easy commuting to town and a country atmosphere blend with a contemporary Spanish flair in this new home to offer everything modern living requires. Sunken living room with fireplace, family cabinet kitchen, 3 bedrooms (master ensuite), marble sinks, and basement has rec room with fireplace and bath roughed in. Excellent financing available and the contractor will pay your payments for the first 3 months after you move in. A buy at $67,900. For appointment:
RICK KALLSTROM
595-5171 (24 hrs.)

COLQUITZ

Huge lot and neat as a pin 3 bdrm home in Gorge/Colquitz area. Kitchen lge with lovely custom built white ash cabinets. Main floor laundry just off kitchen make a marvelous step saver. Den or sep. TV room makes for a good buy at $53,900. Call now to:
DOUG POSKITT
595-5171 656-4236

COUNTRY
ATMOSPHERE
$61,900

This 3 level 3-bedroom split in Saanichton has many great features for the active family. Large rec room 22 x 12 affords an excellent activity area. A private balcony off the master bdrm gives privacy for mom and dad. Kitchen is large with good eating area. Large garden in rear with 11x12 metal tool shed is another of the many pluses! Call now to:
DOUG POSKITT
595-5171 656-4236

TOP OF MT. TOLMIE
$150,000

Truly gorgeous home — if you want something different, this is for you. 6 levels of luxurious living in this brand new modern beauty. 3 bedrooms all with dressing rooms, living room has secluded patio. Kitchen is big and bright with built-in dishwasher. Family room is 43 ft. long with slate fireplace. Observatory has panoramic views of ocean, mtns. and city with a cement patio off and brick barbeque. Built-in vacuum system, music and intercom throughout. This home has been finished to perfection. MLS.
JEAN McMICHAEL
595-5171 477-9113

$42,900

2 bedrooms, living room with fireplace, kitchen with eating area, basement could be developed. Drive-in garage. Small fenced back yard. Cloverdale area. To view this ideal starter or retirement home, please call:
JEAN McMICHAEL
595-5171 477-9113

4002 TRAVIS

Brand new — A touch of Swiss on a lovely treed lot. This new home has 2 bedrooms up, living room, dining room, 1 finished bedroom down and roughed-in basement area. Asking $64,900.
JULIE MANNESS
595-5171 477-6407

GORGE
$47,900

Perfect starter with good financing available. 2 bedroom and den, no basement, living room with fireplace. To view, call:
JULIE MANNESS
595-5171 477-6407

GORDON HEAD

Tudor style—quality built. The brick work of the arches and fireplace plus the spaciousness of the open beam ceiling add delight to this unique 3-bedroom home of 1200 sq. ft.
JULIE MANNESS
595-5171 477-6407

CENTRAL SAANICH

Valley views that cannot be surpassed. Home is in prime location surrounded by lush country-side. 2400 sq. ft. 4 bedrooms, 2½ bathrooms with two beautiful brick fireplaces, hand carved bannisters, pool room plus recreation room with brick bar. All this custom built by master builder for his own residence. $78,000.
GODFREY WALLS
595-5171 656-4891

740 CONNAUGHT

Large 2-bedroom home with three more bedrooms down. Large 21x13 living room, big 15x13 dining room. A good sized family home. Call now to:
DOUG POSKITT
595-5171 656-4236

Realtor
Canada Trust
No. 9-1537 Hillside Ave. 595-5171

BRAND NEW
Country Residence
$62,500

7632 Blossom Park — Central Saanich. Drive out Pat Bay Highway, turn on East Saanich Road, left on Prosser, right on Blossom. This beautiful house is on a quiet cul-de-sac with 3 bedrooms, 1½ bathrooms. Large master ensuite with private balcony. Custom built fireplace fully carpeted and full basement for future development. Bridging or flexible financing available. For further details on this exclusive listing, please contact:
GODFREY WALLS
595-5171 656-4891

216-218 VANCOUVER

Just ½ block from Beacon Hill Park. A 3 bdrm family home side-by-side with a lge 1 bdrm suite with 2 fireplaces. Full bsmt, secluded yard. $74,900. We have good financing. Use your present equity. For app't to view call:
SHIRLEY SWIFT
595-5171 652-3836

NEW HOME
STROLL TO MARGARET BEACH

Purchase now and select your own decor! This home is quite different with its double carport, courtyard entrance and sunken living room with a vaulted and beamed ceiling. Enjoy outdoor living on your park-like, treed lot or saunter 200 yds. to the beach which is off the end of your quiet cul-de-sac. Possession can be as early as January. Price $85,900. To view call:
BRIAN MARTIN
595-5171 479-3366

NORTHRIDGE
$59,900

The values all here — modern 3 bedroom, family kitchen with countertop range and built-in oven, dining room with sundeck off, living room with brick fireplace and a full basement with a professionally finished fourth bedroom or den, rec room and 2 pce. bath. The lot is large, neatly landscaped, fenced and in an area of similar attractive properties. ML No. 14848. A MUST to view with:
RICK KALLSTROM
595-5171

OAK BAY
WILLOWS BEACH
$65,000

Completely renovated three bedroom bungalow near Willows School, beach, park and shopping. Living room with fireplace. Dining room, large new kitchen and new bathroom. Full basement and drive-in garage. Professional landscaped 76.5x142 lot with large vegetable garden. This sparkling white family home is close to the bus route and it is ready NOW FOR YOU TO ENJOY CHRISTMAS IN OAK BAY. M.L. No. 14903. For appointment to view please call:
JIM BOTTOMLEY
595-5171 598-6333

RIM ROBERTS INVESTMENTS & MANAGEMENT LTD.
702-1175 DOUGLAS 388-6691

OAK BAY
BEAUTIFUL HOME WITH CHARACTER
AND
CHARM

Secluded Garden
Fruit Trees
Lily Pond and Patio
Spacious Rooms
Hardwood Floors
Dream Kitchen
Rec Room
Games Room
Two Fireplaces
Superb Location
$84,500
W. G. MOORE
479-3748

JOHNSTON
1306 BROAD ST. SINCE 1903

OPEN HOUSE
FRI.-SAT. 1-4
1631 LONGACRE

Immediate Poss, Sparkling 3-4 Bdrms, 1½ Baths, corner lot, double carport, sundeck, move in for Christmas, MLS $66,900—
BILL McCULLOCH 479-4487
JACK BETTS 477-4042
385-2471

OPEN SAT. 1-4
HOME PLUS WORKSHOP!

ON TWO 50' LOTS located 3154 Donald St. Built 1947—4 bdrms. and F.C. basement. MLS No. 14806. Near new workshop, ideal for the handyman. Call BOB CARTER 598-6143 or Johnston and Co. Ltd. 385-2471.

47'x182' LOT
$48,700

Add to the lot a well-maintained older home of 2 or 3 bedrooms, big bright kitchen, a 12 ft. high basement, and this propety has to be a "best buy". The big lot will not only supply lots of garden produce for the family, but also makes the land a good holding investment. Call JIM MURDOCH, 385-2471 or 592-4530.
Johnston and Co. Ltd.

2707 VICTOR ST.

Just listed this lovely, well kept, four-year-old family home in the city, close to shoppping centre, schools and Jubilee Hospital. There is good size living room with stone fireplace, dining room, 3 bedrooms good quality carpets over oak floors. Finished rumpus room, fourth bedroom and bathroom on lower floor. Nice fenced yard.
ASKING $58,900
For appointments to view call Leo Picert or Evan Williams, 386-7721 anytime.

FOR SALE
Royal Trust
3400 DOUGLAS ST.
384-8001

OPEN HOUSE
3965 and 3969 BOW RD.
(Off Cedar Hill and Arrow)
SAT. 1:30-4:00 P.M.
Be settled in by Xmas in one of these quality built homes. Situated in a choice location close to schools, shopping and University. Three bedrooms on the main, two bathrooms, full basement. Price has been reduced to $66,500 with good financing. Come see for yourself.
WALLY MILLIGAN
384-8001 Res. 598-2017

OPEN HOUSE
1221 FINLAYSON
SAT., 1:30 - 4:00 P.M.
Have a leisurely inspection of this modern 3-bedroom bungalow and mentally compare with what you have seen. Surprises! Clean, as new. Den and fine 32' rumpus room in the full basement. A woman's kitchen. The dining room has slide doors to a carpeted sundeck that looks on acres and acres of virgin parkland. Terms and price attractive. DAR GARSIDE 384-8001.

OPEN HOUSE
SAT. 1:30-4 P.M.
3065 BEACH DRIVE
Today's best buy — no step rancher — 4 bedrooms — 3 bathrooms — den. Living and dining room in line. Full high basement with rec room and fireplace. Double drive-in garage. Large level lot, .52 acre. Open to offers on asking price of $113,000. To view please call JESSIE McGRATH, 384-8001.

OPEN HOUSE
3261 MCGAW
SAT. 2-4 P.M.
CEDAR HILL AREA
On a quiet cul-de-sac with new homes bordering the golf course. 3 bedrooms plus one down. 3 bathrooms and finished rec room. This is a very clean and well appointed home and less than 2 years old. All this for $69,900 with a $33,000 assumable 1st mtge at 10%. $340 per mo P.I.T. 384-8001, BERT COLES 592-3311.

OPEN HOUSE
SAT. 1:30-3:30
3508 PLYMOUTH ROAD
Superior North Oak Bay residence. Incomparable value at $125,000. Every living feature for today's woman. Family room off kitchen, large open space entrance, large living room, sep dining room, masters den, 3 bedrooms, 3 baths, full ensuite of course, 4th bedroom, rec room as well. No one could ask for more! See this inviting split level Friday or Saturday or call for private viewing. Another quality home listed with CONNIE REYNOLDS 477-8914 or JEANNIE DEWHURST, 477-6040 or 384-8001 (24 hrs.).

OPEN HOUSE
SAT. 1:30-4 P.M.
3558 TILLICUM ROAD
This excellentt condominium has everything you need — large living room with sliding glass doors to sundeck, handy kitchen with stove and fridge included, 2 good size bedrooms, a 4-pce. bath, excellent laundry room including dryer and large storage area. Excellent financing call: PETER TER VEER 384-8001.

OPEN HOUSE
SAT. 2-4 P.M.
1846 CHIMO PLACE
$69,500
New 2 bedroom home in Gordon Head on quiet cul de sac, built by a master craftsman. Large den with fireplace and lots of room for further development on lower level. Another quality home listed with LEN TAYLOR 382-9485 or ETHEL WALLACE 382-5998, or 384-8001 (24 hrs.).

OPEN HOUSE
4719 HILLWOOD
BROADWOOD — SEAVIEW
SAT. 1:30-3:30 P.M.
Unique designer contemporary home with post and beam living and dining room, family room and fireplace off kitchen. Four bedrooms in total, 3 bathrooms, rec room area, also with fireplace. Interesting to view at $118,000. JEANNIE DEWHURST, "The Realtor Who Believes in Broadmead," 384-8001 or Res. 477-6040.

82BAY STREET
$43,500
Neat as a pin, 2 BR home, with fireplace. Appliances included. Excellent starter or retirement home. Easy financing. See this good deal today. Please call MRS. BARBARA LIEBENAU 384-8001 or Res. 479-8389.

ESQUIMALT
4 BEDROOMS
Want extra money to help defray expenses? Rent this 2 bedroom downstairs suite. A self-contained unit with separate furnace meter. Four large bedrooms on main — living room with fireplace, combined dining and family room, 3-pce. bath. Close to all facilities. Asking $51,900. MARGARET JOHNSTON 384-8001 or RES. 477-1763.

SECLUDED SEAVIEW ESTATE
2.85 ac. with artistic planting of selected shrubs and perennials framing a charming 5 bedroom, 4 bathroom character home complimented by a concrete heated swimming pool. Beautifully weathered shake exterior surrounds the well planned generously proportioned rooms with handsome cove moulding found only in the well built older homes. A full description of this exceptional property is beyond the scope of this advertisement but enquiries from serious discerning puchasers are invited. Exclusively listed with JEANNIE DEWHURST 477-6040, WALLY MILLIGAN 598-2017 or 384-8001 (24 hrs.).

SAANICH PENINSULA
$67,900
This fantastic new home has to be one of the finest for value. Large living room, slate fireplace, dining room with sliding doors to covered sundeck. Kitchen with eating area, double sink and country view, 3 bedrooms, 1½ baths. Huge basement with finished fireplace, R.I. bath and laundry area and lots of room for development. 2-car carport. Excellent financing available. Call PETER TER VEER 384-8001 or Res. 479-1588.

UPLANDS $139,000
Architect designed for comfortable elegant family living with seclusion as a bonus on this ½ acre lot of professionally arranged garden fringed with decorative trees for privacy. A minute's walk to a popular sandy beach and just a few steps to a wilderness park. This home is spacious with 4 bedrooms, 4 bathrooms, gracious circular dining room, 3 fireplaces, library, extra large rec room, large workshop and oodles of storage and walk-in closets. The property is fully fenced for extra privacy. A home to see and invest in. Priced far below replacement cost. MLS. MARION HOPKINS, 384-8001 or Res. 592-4351.

2.40 ACRES
WEST BURNSIDE
Ideal for horses or cows — large barn, fenced — needs some work done but has great potential. Listed at $74,900 but definitely open to offers. Good $32,000 Mtge at 10½% interest at $315 per month can be assumed. CONNIE REYNOLDS, 384-8001 or Res. 477-8914.

ROCKLAND MANSION
2/3 ACRE
Watch for Open House next Saturday. Listed at $150,000. CONNIE REYNOLDS, 384-8001 or Res. 477-8914.

1.55 ACRE PLUS
BEAUTIFUL RANCHER
Situated off Munns Rd. Treed, secluded, immaculate, properly priced right at $79,900. Details available anytime. CONNIE REYNOLDS, 384-8001 or Res. 477-8014.

COSY 2 BEDROM, FULL BASEMENT home. Prime location. New wall-to-wall carpet'ng, new custom drapes, large lot. $39,750. 388-4152.

MELTON
REAL ESTATE (B.C.) LTD.
912 Douglas Street
1610 Island H'way

CORDOVA BAY—OPEN
SAT. 1-4
763 HELVETIA CRESCENT
Impressive family home in a peaceful secluded setting — no through traffic — high quality area.
MAIN FLOOR: Beautiful family room off kitchen, sep. dining room, den, 1500 sq. ft. bathroom.
UPSTAIRS: four carpeted bedrms., 2 bathrms., 900 sq. ft.
BASEMENT: games room, workshop, dole heated garage, hot water heating, the best. Attractive fertile garden. $99,500.
MILDRED STAPELLS
386-7551 or 477-4860

BEAUTIFUL FAIRFIELD
Clohe to park and ocean, cosy older bungalow. 2 bedrooms and den or 3 bedrooms, large kitchen, comfortable living room with fireplace, sunroom sundeck, good size lot with vegetable garden and fruit trees. MLS 14768. Asking $49,900
386-7551 Eric Frazer 743-9155

UNIQUE
2-BEDROOM PLUS DEN
4149 Quadra
1,300 sq. ft. of architect designed home on approximately ½ acre of secluded property. You're sure to love the entertainment sized living room with country like view and beautiful raised hearth fireplace. For the handy man a heated workshop. This is truly a unique home and priced at only $59,900. To view this exclusive listing call:
C. J. Harrington
386-7551 595-5341

SEAVIEWS—TREED
NEW EXECUTIVE HOME
One of the finest custom-built family homes — 3 bedrms., 2 artistic fireplaces, plaster walls, room for development in ground-level basement, carport. Situated on a treed cul de sac 20 min. from town. Call me now:
386-7751 Mildred Stapells 477-4860
(24 hrs.)

GORDON HEAD
GOOD BUY
Immaculate 3 bedroom no step bungalow (6 yrs. old) Living room features raised hearth fireplace, w-w carpets, laundry space, large closets, carport. Near park and bus on quiet street, choice area. Asking $52,900.
386-7551 (24 hrs.) 477-4860

THE OLD HOMESTEAD HOUSE
Yes this was the old home before the homestead was divided into lots, consequently has kept the largest lot in this new area, and in my opinion the most elegant home. 3 bedrooms, 2 up and 1 down, den, lovely large living room with bay window and large fireplace. Heavy wall-to-wall carpet. Large family kitchen with many built-in cupboards. Ultra modern bathroom. Full dry basement houses workshop and extra room. Large aviary for you hobby. An ideal home for the large family who cannot afford the high prices. This one priced away down for a quick sale at $49,900. MLS 14905.
Call Len LeDoux
386-7551 382-8952

FOR
MORE
Real Estate
SEE
DISPLAY
Real Estate
Advertisements
Pages
8, 9, 10 & 11

WILLS and WONNENBERG REALTY LTD.
1318 Esquimalt Rd. 384-0581

STARTER OR???
Bay-Fernwood location — 2 bedrooms — Cosy living for ONLY $27,500 and ready to move into. Small lot. Taxes $1.00 per year. ML 14467. Call RUBY REID at 384-0581.

$33,700
2 bedrooms, ATTRACTIVE living room, NICE roomy bathroom — GOOD home for a couple or a small family starter. Fernwood location presently duplex zoned with higher density zoning potential in future. NEW ML 14865. Call C. WONNENBERG or RUBY REID at 384-0581, anytime.

SPACIOUS ACCOMMODATION
Over 1300 sq. ft. in this 2-bedroom home with room to expand 2 more bedrooms if needed. Extensive redecoration makes this one of the most comfortable homes available on todays market for the asking price of $43,900 and all this just minutes from Downtown. Land value for future commercial investment could quite likely exceed the asking price. For further information, call C. WONNENBERG 384-0581, anytime.

HANDYMAN SPECIAL
10,000 SQ. FT. LOT
AT 4030 QUADRA
$5,000 down and approx. $4.40 a month (including taxes) will give you accommodation while you add on to the older existing 2 BR home. Saanich has indicated this property can be rezoned Duplex. Hurry on this $44,900. Call PHYLLIS COUTTS or BETTY McFARLAND, 384-0481 (24 hrs.)

LANSDOWNE Properties Ltd

IMMEDIATE OCCUPANCY
On this Esquimalt 4 bedroom family home. Large living room and dining room, generous kitchen and full basement. Close to shops, schools and transportation. Large fully fenced lot. Asking $49,250. TRY YOUR OFFER. Call PETER BARDON or JOHN WEST 592-2431.

.TRY YOUR OFFER
On this older side-by-side duplex in Esquimalt. One 2-bedroom unit, one 1-bdrm. unit. Asking $39,500. Call PETER BARDON or JOHN WEST, 592-2431.

the Permanent
1125 DOUGLAS ST. and
3647 SHELBOURNE ST.

University Area
Owner transferred and must sell. 2040 sq. ft. on 2 floors, including self-contained in-law suite. Many extras including heated workshop. asking $68,900. MLS. J. G. BAILLIE 382-0191 anytime or 479-4594.

4-Bedroom
Full Bsmt. Homes
On Large Lots
Make an offer to $59,900 on the residence of your choice. (ML): 318 Benhomer (Colwood) and 932 Darwin (Swan Lake). Both are spacious and have private gate to playground-park.
1900 Rye Place (Saanichton). New heating system allows maximum comfort and floor utilization. Please call JOHN FLEUR DE LYS 382-9191 or 386-3441.

Yacht Club
A delightful Uplands value, non-basement executive home with sea glimpses. Three bedrooms, 2 full baths, fireplaced den. gardens developed for beauty and privacy. $149,900. MLS. SID HASLAM 477-1994 or GRAY LAITE 656-5267.

Ocean View Lot
3.9 acres affording excellent sea view, in select area of expensive homes off Rocky Pt. Road. $35,000. SID HASLAM 477-1994 or GRAY LAITE 656-5267.

Must Be Sold
Tudor Estate home of utmost quality, 10 years old in meticulous condition, 3 large view bedrooms, 2 open brick fireplaces, HW floors throughout, separate 2-car matching home garage. Separate workshop, also a summerhouse. Located on 5 prime acres affording sweeping valley view. Exc. $189,500. GRAY LAITE 656-5267 or SID HASLAM 477-1994. 477-1994.

Double Value at
$74,500
This immaculate home on quiet street has 3 bedrooms, 1½ bathrooms, fireplace and WW carpeting. It also has an in-law suite with the same facilities, which would help with a mortgage. Near schools and shopping, Glen Lake area. For further information please call ERNEST WILLDEN 382-9191 or 385-7524 oh 382-2042.

Lot Only
Oak Bay border on Chamberlain, one lot from Oak Bay Avenue. Terrific location for those looking for a close in site near everything. Exclusive. GRAY LAITE 656-5267 or SID HASLAM 477-1994.

Attractive Home
3 BR, on large treed lot on cul-de-sac. 1220 sq. ft. on main, fireplace, full bsmt., 1½ baths. Low interest mortgage available. $64,900. (MLS). Call ANNE HOPKINS 382-9191 or 478-0486.

Central Saanich
$58,800
Less than 2 years old; 3 BR, full bsmt. home with entertainment-sized, well finished rec. room, 2 fireplaces, WW carpets throughout. Master bedroom with ensuite, large sundeck. Owner transferred —must sell quickly. EMIL IZIK 382-9191 or 598-8289.

House with Revenue
In Fairfield, close to Holywood Crescent—large home updated inside. Spacious 3 BR suite for owner—legal back suite has 2 BR to help you with mortgage payments. Both suites have separate entrances and basements. Asking $65,000—try your low down payment. IRENE VAN 384-9191 or 382-9191.

Have Your Private
2 Acres
Only 20 minutes from town. Beautiful large custom built family home with 4 bedrooms, family room off kitchen, lovely living room with impressive fireplace, dining room, intercom. Asking $89,900—vendor transferred. IRENE VAN 384-9191 or 382-9191.

Great Gatsby!
This expensively decorated "Colonial" 4-bedroom executive home features: prestige area, waterviews, large formal LR, separate DR, 3 bathrooms, family room (on main floor) with beamed ceiling and old brick FP, spacious kitchen with eating area, large easy care corner lot, early possession. Offered below replacement cost at $89,900. Call TED PINFOLD 388-7742 or 477-0141.

Views and Seclusion
Due to ill health the vendor must sell this immaculate 3-bedroom home, LR has feature wall with Arizona white stone, FP, DR adjoins. Tudor style family room has stone FP with copper fixtures, bar and extra shelving. The kitchen is a positive delight with informal dining area. The grounds are beautifully landscaped, expensive shrubs, fruit trees, drive-in garage and extra parking. All draperies, kitchen appliances and terrific seaviews, in price of $91,500. MLS 14547. To fiew call ELANOR BRAY 592-1130 or 477-0141.

Oak Bay Border
$48,900
Older well kept 2 or 3-bedroom home. Comfortable LR with FP, DR off galley kitchen with built-in wall oven, range top and fridge. Full basement and drive-in garage. Close to Oak Bay Rec Centre. MLS 14780. AUDREY GRIMSHAW 592-2513 or 477-0141.

Peace and Quiet?
Yes, here on Woodcrest Place, you will find it. This 3-bedroom home is situated on a quiet cul-de-sac. See this large well landscaped lot backs onto Mt. Doug park so no one will ever build behind you. Beautiful views from LR. Only $67,900. Call GERRY MARTIN 477-9814 or 477-0141.

Golf or Fish??
Would you rather do this than have to look after a yard? Consider Cowichan Bay. Within driving area of Victoria and only 8 miles from Duncan. 2 Bedrm. condominium of concrete and steel construction, appliances, drapes and carpets included. The two sundecks allow privacy and a lovely view of the Bay and Saltspring Island. Block from marina and about 2 miles from the golf course. Must be seen. Qualifies for CMHC at the price of $42,500. MLS 14789. SUE WARKE 479-7725 or 477-0141 or CONNIE WEYLER 592-1961 or 477-0141.

No Money
Let me show you how you can buy one of my Revenue Properties and let the tenants pay the mortgage. Call GERRY MARTIN 477-9814 or 477-0141.

Oak Bay
High on a Hill
Old world charm abounds in this lovely character home. Watch the ships and sailboats go by from the 1352 sq. ft. of spacious living on the main floor with separate entertainment size D.R., bedrms. for guests or the youngsters on the second floor. All tastefully decorated and maintained in first-class condition. MLS. To view please call ELEANOR BRAY 592-1130 or 477-0141.

Canada Permanent
Trust Company

PENTHOUSE REALTY LTD.
203-895 Fort St. 386-6762 478-9987.

GARDNER REALTY Ltd.
899 FORT ST.

$39,500
This two bedroom, no basement home has been completely modernized and could not possibly be replaced at this price today! Large LR, DR, 2 bedrooms and modern bathroom all wall-to-wall and large kitchen with back sundeck.
DALE BRIGGS
385-7721 592-3978

OPEN HOUSE
Sat. 1:30-4:30
108
Crease Ave.
$42,750
Inspect this spotless 2-bedroom stucco home on a 50'x112' landscaped lot with separate garage, wide paved driveway and private cement patio at rear of house. Spacious modern kitchen, living room with fireplace, 4-pce. bath, separate laundry room makes this home excellent value. New MLS No. 14893.
477-3626 CLIFF SALMOND 385-7721

2 BEDROOMS
plus
BASEMENT
Fresh on the market in a popular area this immaculate stucco bungalow has living room with fireplace, spacious modern kitchen, 2 bedrooms and bathroom on main. Full basement has third bedroom, plus a sewing room and separate workshop space. Well cared for 50x120 lot with sundeck off kitchen and cement patio in yard. Good value at $48,900.
477-3626 CLIFF SALMOND 385-7721

MUST BE SOLD!
This 3-bedroom (all on the main floor) stucco bungalow is situated on a large view lot on a quiet dead-end crescent. There are now shag carpets over oak floor in living room and dining room, deep fireplace for log burning. For added convenience the utility room is next to the modern kitchen. This has to be the best buy in town! Only $51,900.
For viewing call Bill Weiss or Harold Ware:
Office: 385-7721
Ware: 598-4358
Weiss: 598-8443

$36,900
New on the market! Try $2,000 down on this neat stucco 2 bedroom no-step home only 14 yrs. old. Bedrooms are good size, very spacious kitchen, separate utility room set up for washer and dryer. Carport and landscaped 50x140 lot. Located in a good part of Sidney.
477-3626 CLIFF SALMOND 385-7721

FAIRFIELD CONDOMINIUM
1115 ROCKLAND
Vacant — move in and have a delightful Christmas in your own domain. Consists of 1080 sq. ft. of floor space, 2 bdrms., 2 sets of plumbing. Save bus fare and walk to the city. Full Price $42,000. But owner would consider reasonable offer or an exchange on a side-by-side duplex.
385-7721 Harold Ware 598-4358

SAMUEL
McCLURE
Would have been proud of this home (even if he didn't build it)! A finely constructed family home with four massive bedrooms upstairs plus separate 1- and 2-pce. bathrooms. Open staircase leading to a large hallway with beamed ceilings and new wall-to-wall over oak floors. Main floor features L.R., D.R., with fireplace, beamed ceilings, built-in china cabinet and adjoining sun room, beamed ceiling den has another F.P. and built-in book case; modern kitchen is large with unique 1-pce. vanity. Undeveloped basement completes this newly painted character home with its many chandeliers and stained glass windows. See it today ... at $65,900. It won't be here tomorrow!
385-7721 DALE BRIGGS 592-3978

UNIVERSITY
Family home with hardwood floors throughout. L.R. with F.P., separate D.R. Modern kitchen, 4-pce. bath and 3 large bedrooms. Downstairs features another bedroom 2-pce. bath, another possible bed room and drive-in garage. Priced below replacement at $62,500 and very handy to schools, buses and UVic!!
385-7721 DALE BRIGGS 592-3978

$53,900
Modern 3 bedroom, stucco bungalow situated on an average 60x160 lot on a quiet street. Close to school and shopping. Must be sold, owner has purchased. For viewing call:
Bill Weiss 598-8443
Harold Ware 598-4358
Office 385-7721

HIGH
QUADRA
This beautiful 3-BDRM home on quiet street features LR with slate FP, in-line DR, modern kitchen and attractive 4-pce bath. Basement has rec. room, drive-in garage, and lots of space in workshop area. The setting for this home is parklike with large 161 ft. deep lot, and backs onto Playfair Park. Back concrete patio provides ideal picnic and barbecue area. See this exclusive now at only $56,500.
385-7721 DALE BRIGGS 592-3978

SEABOARD
PROPERTIES LTD.
7173 WEST SAANICH RD.
BRENTWOOD BAY 652-1141

Victoria. 107 Maddock W., 2 bedroom, full basement older home, close to Gorge Hospital. $49,900. 652-1141, Frank Csinos, 652-5528.

Saanichton, 1873 Farrell, new, 3 bedrooms, full bath up and down, daylight basement with roughed in fireplace, double carport, roofed deck, $58,900. 652-1141, Frank Csinos, 652-5528.

Central Saanich, 8230 W. Saanich, new, 3 bedroom, ensuite, roughed in fireplace in daylight basement on ½ acre treed country lot. $69,500. 652-1141, Frank Csinos, 652-5528.

Brentwood, 7035 Tamarin, new, 3 bedroom split level, sunken living room, basement, partly finished, double garage, $69,500. 652-1141, Frank Csinos, 652-5528.

5 ACRES
Fully developed acreage with 1600 sq. ft. Ranch style home. Excellent setting. $117,000. Tom Evans, 652-2620.

BY BUILDER
3304 Lodmell Rd. Glen Lake area Secluded three bedroom $74,900. 478-9987.

BICO
BOORMAN INVESTMENT CO. LTD

OPEN SAT. 1:30-4:00
CHOOSE YOUR FAVORITE TWO NEW FAMILY HOMES
1016 AND 1024 RICHMOND ROAD
If you buy now you can have your choice of either a split-level or a two-storey quality house located in Victoria's most popular Rockland area. Both houses feature 3- or 4-bedrooms and 3 baths. Large living room with bay window and feature fireplaces. Dining room and superb kitchens with adjoining family room. Luxury carpeting, and fixtures throughout. MLS. Excellent Financing $85,900
Mrs. Marilyn Secord
386-7521 592-2105

OPEN SAT. 2 TO 4:00
2795 BEACH DRIVE
$99,800.00
UPLANDS
SEA VIEWS
A long low ranch-style home situated on a half acre sea-view lot near Uplands Park. This bright cheerful home offers a spacious living room and dining room, modern kitchen with garburator, and built-in dishwasher, huge covered and carpeted sundeck, three bedrooms, and a full basement with an extra bedroom, bathroom, and rumpus room with fireplace. In addition there are parking facilities for 5 cars at the rear. The vendor will assist by carrying a mortgage.
IAN BOORMAN 386-7521

MODERN TUDOR
$125,000.00
A charming quality built home offering old country charms but all the modern conveniences. If you like beamed ceilings, leaded glass windows, shutters, wood panelling, heavy shake roof, and Inglenook fireplaces and require a large living room, separate dining room, family room off kitchen, four bedrooms and three bathrooms then drive by 3916 Bedford Rd. (Off Tudor Rd.) For an apointment to view call:
IAN BOORMAN
386-7521 Res. 592-3335

HAMPTON PARK
NEW LISTING
$45,000.00
THREE BEDROOMS
FANTASTIC VALUE!
Don't hesitate to see this well cared for home situated on a quiet, pleasant street. Built in 1950 this home has recently had a new roof, wiring, heating and plumbing. The home offers living room with fireplace, three large bedrooms, utility room off bright kitchen and an attached garage. Assume the large low interest CMHC mortgage and you may move in when desired. M.L.S.
IAN BOORMAN
386-7521 Res. 592-3335

2 BEDROOMS
2 BATHROOMS
$34,700
Move in for Christmas. Very attractive two-level condominium suite with own outside entarnce on each level just 10 minutes from downtown Victoria. Bus at door. Main floor has 12x16 L.R., 9x9 D.R., kitchen, big laundry room and 2-pce. bath. Upstairs are two big bedrooms, 11x14 and 12.6x12.6 and 4-pce. bathr. Good storage ensuite. Price includes curtains, drapes and four appliances. No furnace worries. Immediate possession. MLS.
386-7521 JOHN PLATT 383-2700

SECLUSION, VIEWS
NEW AND DIFFERENT!
We have this very de luxe 3,000 sq. ft. contemporary home on 2½ acres of wooded hillside overlooking the straits and Olympics that should appeal to the imaginative family! Up to five bedrooms, two full baths (one with Sauna, one with sunken tub) Living room and playroom with HUGE cut stone fireplaces, superb wall-to-wall throughout over ½ inch foam, a FAMILY ROOM with breakfast bar, a gigantic deck and double carport, parking for a DOZEN cars and superior QUALITY in materials AND workmanship throughout!
THIS IS TWENTY MINUTES FROM TOWN AMONG OTHER LOVELY HOMES. DO SEE IT IF YOU HAVE A FLAIR FOR THE UNUSUAL!
$115,000
DEAN ELLIOTT or
PHIL SIMPSON
383-7339 386-7521 595-1863
1111 Government St.

SINCE 1887
Pemberton, Holmes Ltd.
1000 GOVERNMENT ST.

TREES, VIEW
AND SEA
.6 acre of natural beauty plus 108' of picturesque waterfront provide a unique setting for this 2-storey home and private upper suite. Suite now legal revenue unit but can easily be returned to house for additional room. Both suite and 3-bedroom home enjoy unmatched views of sea and SAXE POINT PARK. MLS. $124,500. Call today for details.
STU MACDONALD
384-8124 477-9889

MOUNT TOLMIE
NOW REDUCED, $62,900
This quality-built 3-bedroom bungalow is located on a quiet cul de sac but still close to schools, UVic and shopping. 4th BR and family room in daylight bsmt. plus an extra 2-pce. bathroom. LR has natural FP with large L-shaped DR off. Double floored oak finish. Beautiful rear garden fenced and set up for the tree run of your favorite pets. MLS 3428. Owners out of city, min. 2 mo. occupancy for these first class tenants. DI garage, low interest mortgage. Please call:
C. A. CLIFF ANDERSON
384-8124 or 477-3994

$44,500
This home does not need any work — everything has been completed by the owner and the house is immaculate!
—2 BRS — Utility room
—Spare storage room
—Built in garage
—Fenced lot
—Charming sun porch.
All these features plus excellent location behind Town and Country Shopping Centre on no traffic street. Erly possession at 860 Short Street (off Oak) and a low DP may qualify. MLS. Call now for an appointment to view.
BRIAN HIGGINS
384-8124 592-2978

SOUTH OAK BAY
ONLY $61,000
This meticulously kept CHARACTER Home has 2 bedrooms on main floor PLUS 2 nice bedrooms and a vanity bathroom up. Plaster finish troughout. Leaded glass door leading into warm LR with fireplace, SEPARATE formal DR And bright modern kitchen. Rec. room in full bsmt. Lovely lot is enhanced by the traditional WHITE PICKET fence!
JERRY MIREAU
385-7761 24 hrs. 385-3930 Res.

D. F. HANLEY AGENCIES LTD.

FANNY BAY
Small cozy home opposite greenbelt, $27,000. Possession early January. Details: 2086 Byron Street, Victoria, B.C., 592-0145.

BLOCK BROS

JUST LISTED
ROCKLAND
This fine 2 storey character home is located in the desirable Craigdarroch area, only 14 years old, and offers family-size accommodation with 4 bdrms., 3 baths, spacious living — dining room with large sundeck off kitchen. The basement will delight you, from the huge games room to the unique decor of the family trophy room. An excellent new offering at $97,000 asking. Call: ROBIN ESTLIN at 477-1841.

Quiet Cul-de-Sac
GORDON HEAD
Three bedrooms (master ensuite) 1½ year old home. Nice living room with floor to ceiling old brick fireplace, "L" shaped dining room. Family kitchen with eating area. Quality W-W carpeting. 4th bedroom and rec room in the slightly below ground level basement. Sundeck and carport. Nicely landscaped lot. Large 10½% mortgage. Asking $64,500.
477-1841 BUZZ MAINPRIZE 658-8268

South Oak Bay
Superb Seaviews
High and secluded, affording magnificent sea views, this family residence offers excellent location and versatility. Large living room with fireplace and full bay window, spacious modern kitchen with adjoining sunroom. 2 bedrooms on main. Full separate suite. 2 bathrooms. Offered at $95,000.
TED WALFORD
Residence 598-1420 Office 477-1841

PRICE REDUCED
Owner Transferred
A reduction of $2600 has made this sparkling 4 bedroom home one of the best values in Colwood. The main floor features an impressive room with white rock fireplace, an extra large kitchen with loads of cupboards, and master bedroom ensuite. Downstairs offers a den with a rustic old brick fireplace, a partially finished rec room and the fourth bedroom. The owners have just purchased on the mainland and are anxious to sell. New price $59,900.
BERNIE WILKINSON
477-1841 477-8838

CHRISTMAS
SPECIAL
Spend your cold winter nights by the fireplace in your own 33 ft. living room. Enjoy the separate den plus the 2 large Bdrms. Park your car in the attached garage and work to your hearts content in the double workshop. Loads of paved parking on the ¼ acre lot and finally you will still have some change to jingle in your pocket on the fine asking price of $59,900.
478-5561 MIKE MYERS 478-6349

YOUR HOME
Should be built to suit you. If you want a custom house built in the Sooke area and have plans or would like to see plans for your new home, then choose your lot and excellent builder will complete to your requirements.
478-5561 SAM SMITH 478-1819

NEWLY LISTED
LARGE AND
PRACTICAL
Is this 5 yrs. old family lovely on over ¼ acre of beautifully landscaped lot. Large kitchen with eating area, D.R. off kitchen, family rm. off D.R. Raised hearth fireplace in attractive living rm., 3 bathrms. Almost full bsmt. development. Try and replace this one at $62,500.
OLIVE WEBBER on pager 478-5561 384-9267
GAIL JENKINS 478-5561 478-6458

GIVING
Is the theme of the season. How would she like an owner-built, 3,000 sq. ft. home on 4 acrs of privacy? Asking just $85,000. Metchosin area. For details call:
478-5561 DAVE REID 478-7375

LOTS OF ROOM
For your vehicles and equipment on ½ acre in Langford. Three bedroom home with attached garage will keep the family happy. Close to schools and shopping and priced to sell at $45,900.
478-5561 DAVE REID 478-7375

LIKE TO IMPRESS
Your friends? Have a look at this 2 yr. old beauty. From dishwasher equipped kitchen through professionally developed bsmt., an immaculate, luxurious home, priced at $59,900. Sorry no drive-bys, but viewing appointments available.
478-5561 DAVE REID 478-7375

ESQUIMALT
Well built character home with across the road view of Gorge waterway and park. Two bedrooms and den. Redecorated throughout. New good quality W-W in DR and LR. Large lot apprx. 95 ft. square. Full basement with excellent development potential. Asking $72,900.
478-4494 DOUG COLE 478-5561
MIKE RYLAND 478-4761

LOOKING FOR
SOMETHING
UNIQUE?
Here's a 2-storey home with 3 bdrms., built-in oven with stove, fridge, washer, dryer and drapes are included in one low price of $58,900.
386-3231 BING RICHARDS 598-3030

OAK BAY
Need a show case for your antiques? This former parsonage would suit, leaded glass windows, entrance hall with stone fountain, huge L.R. with bay window looking onto secluded back patio and even a tiny separate guest house which once served as a private chapel. Main floor has 1 bdrm and 3 more bdrms up. Heating, wiring and plumbing all up-dated. Don't let this one go by, it is one of a kind. Asking $67,500.
386-3231 FRANK OLIVER 383-6904

NEW HOME
FOR CHRISTMAS
3 BDRMS, L-shaped liv-dining room, 5 pce. bath, utility room on main floor, 2 F.P.'s, on large lot. 5¼ MILE CIRCLE. MUST BE SOLD. $55,500.
386-3231 GERRIT KLOOTWYK
384-6075 pager 481

OPEN HOUSE
2323 TRENT
Sat. 1:30-4. Renovated character home on Oak Bay Border. Stucco, roof, furnace all new. Fireplaces in dining room and den. Large treed lot. Handy location. $54,900.
386-3231 BOB KERSHAW 592-6062

Gardeners' Delight
Close to Ocean
$51,500
Only 2 blocks to Dallas Road at Ross Bay, this 2 bdrm. charmer has a cozy panelled den or TV room as well as new plush W-W carpet. Fireplace in L.R., pleasant dining area in modern kitchen overlooking the formal garden and new greenhouse. Don't wait on this one, call JIM RANSON of Westgage Realty. 388-9941.

URGOOSE POINT—QUALITY built 4-bedroom house, 1634' main. View living room, open beamed ceiling, floor-to-ceiling fireplace, large kitchen and family area separate dining room, 1 full and 2 ½-baths, finished rec rm. with floor-to-ceiling fireplace, most windows and sliding doors thermopane, shake roof. Intercom, triple carport and large sundeck. For sale by builder, 382-8613 before 10 or after 5. $83,500. Open to view, Sat. and Sun. from 2-4. 2564 James Island Rd.

250 HOUSES FOR SALE

BLOCK BROS

OPEN HOUSES

3874A Cedar Hill X Roads Sat. 1:30-4

New 3 bedroom, full basement home, larger than usual treed lot. Quality carpet, feature fireplace, easy access to sundeck, good design and construction, adds up to great value. Asking $65,000.
LES ADAIR-WILLIAMS
477-1841 478-4430

Where oh Where Can You Get? —

A brand new home for $54,900 on today's market. Here is one!! Come to 719 CONNAUGHT ST 2 to 4 SAT., and see for yourself. Further information call:
JEAN DOBEREINER
477-1841 479-4979

981 KENNETH AVE. SAT 2 to 4:30

Why a condominium? Here offers are invited to $56,900 on this 6 year old, better than new, home in the Lake Hill area. Freshly decorated, ready for you to move in easily is this 3 bedroom home. Brick fireplace in the cozy living room and "L" shaped dining room. Large 1st mortgage assumable.
477-1841 ERNA ELLSAY 477-5705

505 SALTON DR. SAT. 2 to 4:30

This is an immaculate 3 bedroom home only four years old. Salton Drive is a quiet cul-de-sac off Wishart Rd which is off the Metchosin Road and stands just across from firehall. Watch for my signs $57,500.
477-1841 RON EMMERSON 658-8386

OPEN HOUSES GORDON HEAD

Follow the signs off Arbutus to Lexington and discover this excellent area of new homes. Several designs and prices from $64,900, many with large 10¾% mortgages. All are 3 bedrooms bath-and-half, basement houses of quality construction. OPEN 1:30 to 4 SAT. For further information call ROBIN ESTLIN or BUZZ MAINPRIZE at 477-1841

2730 ASQUITH 2-4 P.M. SAT.

Nice high view lot, well treed and landsaped — 2 bedroom home with living and dining room, extra room in part basement. Separate garage
477-1841 JACK GRANT 477-8172

SAT. 1:30-4:30 240 Kamloops Ave.

$54,900 Solid 3-4 bedroom home. New quality carpeting in living Hardwood in others. arge bright room, hall and one bedroom. kitchen with dining area. Dry, dry basement with area for rec room. Large level lot with excellent garden area. Quiet street. See it quick!
477-1841 OLIVE KER 592-4450

Parking Galore 4 Bedrooms $43,400

See 2830 SOOKE RD. (near Ronald Road-Glen Lake) between 2 and 4:30 SAT. Large 100x150 lot with separate garage and separate workshop in addition to nicely reconditioned home. Quick possession — $10,000 second available if required.
RON KERFOOT SYD CLENDINNENG
652-2594 477-1841 477-5462

CORDOVA BAY TUDOR 4881 WESLEY

OPEN HOUSE SAT. 2-4. Almost totally secluded on nearly a third of an acre of beautifully wooded property, an immaculate 3 bedroom Tudor-styled residence. Fully panelled den, large sundeck off dining room, and a compact but luxurious kitchen with built-in shelves and desk plus balcony, to sundeck, leaded windows. Excellent ...
TED WALFORD AL POTTAGE
598-1420 477-1841 479-2716

PRICE REDUCED Owner Transferred

Drop by 3358 Wellsmith SAT. between 1:30 and 4 and see this spacious, six-year-old family home located on a large lot in a quiet area of Colwood. Features of this spotless home include an extra large kitchen with loads of cupboards, two impressive fireplaces and two-pce ensuite. The owners have purchased on the mainland and are anxious to sell. New price $59,900.
BERNIE WILKINSON
77-1841 477-8838

940 WALFRED RD.

SAT. 1:30-4:00 P.M.

Give your children a house for Xmas and then move pamily plus to this lovely 2 acre parcel complete with a superb home. View with
FRED CRAIG 478-5561

2929 DICKERSON

SAT. 1:30-3:30PM.

View this choice home in a quiet area and fall in love. Give it to your family for Xmas with possession in the New Year. A tasteful 3 Bdrm home any family would enjoy.
478-5561 MRS. JENKINS 478-6458

273 Portsmouth Ave.

SAT. 1:30-3:30 P.M.

Owner transferred soon and must leave this immaculate year old 3 Bdrm home plus one down in beautifully developed bsmt. Two fireplaces, sundeck off D.R., eating area in large kitchen with scads of cupboards are only a few of the pluses here. All yours with early possession at $63,900.
HOSTESS: OLIVE WEBBER
478-5561 on pager 384-9267

2220 ALDEANE

SAT. 1:30-4:00 P.M.

HALF ACRE LOT (beautifully lanscaped with mature trees, shrubs and lawn), gently sloping to 115 ft of lakefront, and unobstructed view of Royal Colwood Golf Course. If this turns you on then you must see the superbly constructed 3 Bdrm home that goes with it. You won't be disapointed. $87,500. Please call for personal viewing at any time.
MIKE RYLAND 478-5561, 478-4761

2320 Otter Point Rd.

SAT. 1-4 P.M.

$46,500. BRAND NEW. Just on the market. 3 Bedrooms, living room with brikc fireplace, dining room, cabinet kitchen. Basement is ready for development and has roughed-in fireplace. Shake roof. High site. Area of new homes. Near Golf Course. B.C. Gov't 2nd Mortgage if you qualify. Move in for Christmas. See you at the Open House, or call for private viewing.
4
478-5561 JOHN ROBINSON 478-7041
On Pager 384-8075 No. 457

250 HOUSES FOR SALE

BLOCK BROS

OPEN HOUSE 5259 PAT BAY Hwy.

Sat. 1-4. Facing Elk Lake, ½ acre with a 4 bdrm, 2 bath house. Consisting of 1650 sq. ft. on main plus upstairs and full bsmnt. This house needs the buyer looking for older charm, character and atmosphere. Asking price $64,900.
OLIVE L. MARTIN
385-7266 386-3231

OPEN SAT. 1-4 2417 Cadboro Bay

Need a show case for your antiques? This former parsonage would suit. Leaded glass windows, entrance hall with stone fountain, huge L.R. with bay window looking on to secluded rear patio, and even a tiny separate guest house which once served as a private chapel. Main floor has 1 bdrm and 3 more bdrms up. Tastefully decorated and heating, plumbing and wiring all updated. Don't let the street view mislead you, that is the side entrance. Asking $67,500.
386-3231 FRANK OLIVER 383-6904

4518 HUGHES RD. OPEN SAT. 2-5

NEW 3 BDRM HOME just past TILLICUM LODGE and CAMOSUN VOCATIONAL SCHOOL, off INTERURBAN RD. Located on large 12,000 sq. ft lot. Here is your chance to own a NEW HOME BY CHRISTMAS, ASKING $55,500.
386-3231 GERRIT KLOOTWYK
on pager 481, 384-8075

OPEN HOUSE 4373 Columbia Dr.

Sat. 1:30-4:30. A 2 yr. old, 3 bdrm home in much desired Gordon Head. The owner has been transferred and must be sold. Immaculate thru-out, come north on Shelbourne, turn east at Kenmore then north along Majestic, turn East on Hawthorne than right on Columbia Dr. $71500.
386-3231 WILF WEICKER 598-1649

9617 LAPWING OPEN SAT. 1-4

Walk right on, sit right down nd take in the warm, at-home feeling this beautiful split level radiates. A lovely 3 bdrm home with large utility room and finished family room downstairs, large lot on a quiet street, close to Sidney shopping and schools. Priced to sell at $53,900.
656-5584 SHERRY KAYRA 479-7293

OPEN HOUSE

Sat. 1:30-4. No. 306-1235 Johnson, 1 Mountains. Covered parking, rec. bdrm condominium with southern exposure and views of Olympic reation room, elevator, controlled entrance, masonry building, very quiet, walk to downtown. $29,500.
386-3231 D. R. NELSON 478-1847

OPEN HOUSE 1982 HAULTAIN SAT. 1:30-4

Spotless 3-bdrm family home with full basement and drive-in garage. Well located on a large fenced lot just minutes from the hospital and new Oak Bay Recreation Centres. Large 10 per cent assumable mortgage makes this house a great buy at $52,500. Early possession can be arranged. For prior viewing call Bruce Wilkin 598-8366 or 592-2407 anytime.

1729 DUCHESS ST.

IS REDUCED $3,000 to $50,900. Where can you get a 4-bdrm, a-bathrm home for this price? Completely updated services, large assumable mortgage. Call BRUCE WILKIN, 598-8366, or 592-2407 anytime.

WHYTE & GOWER
OAK BAY PROPERTIES LTD.

CHRISTMAS CASH

PURCHASE ANY
Tod Hackett Home
BY CHRISTMAS

We Will PAY YOUR JAN. and FEB. MORTGAGE PAYMENTS

FOR TIMES OF OPEN HOUSES

Call
DON KING
384-1101 479-6416

BY OWNER

7115 WALLACE DR.
BRENTWOOD BAY
2-years-old, 3-Br., 1250 sq. ft., full basement home. Feature wood walls, some wall papering, ensuite bath, bay window in LR., attached carport and sundeck. Assume first Mtg. of $28,000 at 10 per cent or refinance on 1-5-year-term. Immediate financing available to qualified purchaser. Priced to sell at $59,900. 652-1484 or 382-8111, Local 43.

HOUSEBOAT

LIVE ON THE WATER
Float homes, houseboats, completely self-contained from $16,800. Bank financing, OAC. Open 7 days. Hurry as only limited moorage left. Mace Marine, 383-3324. 453 Head St., at West Bay Marina.

BY OWNER

4-bedroom home. 11,000 sq. ft. treed lot near schools and shopping centre. $57,500. Call after 6 p.m. 477-5266.

250 HOUSES FOR SALE

J. D. BOSDET LTD.

120-727 Johnson St. 386-3128

OPEN HOUSE

2979 AUSTIN Sat. 2-4 LOVELY 3-BDRM. HOME $58,900

ERNIE SERONIK
386-3128 478-8696
As advertised on CKDA

YOUR MONIES WORTH

3 bedrooms, cozy living room with fireplace, large modern kitchen with eating area. Formal dining room, top quality w to w. Basement area has R1 bath, could be developed into a suite. Double carport, all this on almost one acre of arable land. Price has been reduced from $74,500 to $70,500. MLS 13669. To view please call:
386-3128 Ernie Seronik 478-8696

IS WHERE YOU LIVE

Important? See this 3 bedroom home in prestigious Oak Bay, includes spacious foyer, large living room, floor to ceiling see through fireplace, formal dining room. Kitchen has built-in dishwasher and garburator, and large eating area. 3 baths, wrap around sundeck, and much, much more, not to mention the fantastic seaviews. Price $114,000. MLS 14278. To view please call:
386-3128 Ernie Seronik 478-8696

CLOSE TO HOSPITAL $41,900

Very sound full basement home all newly renovated, w-w in living and dining room. Modernized kitchen, new cupboards, large covered sundeck. A-1 workmanship throughout. Well worth your viewing. MLS 14489. Call:
386-3128 Audrey Crothers 385-4645

EXCEPTIONAL VALUE GORDON HEAD $67,500

Immaculate 1840 sq. ft. split level 3 bedrooms, plus den, living room plus family room, 1-4 piece bath, 2-2 piece baths. Separate laundry room, covered patio. Close to all levels of schools, bus and shopping. MLS 14257. Call:
386-3128 Audrey Crothers 385-4645

ASK ALICE OR ED

OPEN HOUSE

Sat. 2-4 1919 Venross Place

Drive out the Pat Bay Highway to Mt. Newton, turn left to East Saanich Road, right to Jeffery and then left to Venross. 1332 sq. ft., 3 BR, 1½ baths, large entertainment size LR and DR, lovely fireplace, full high basement with roughed in plumbing, fireplace and a double drive in carport. For further information on this quality home call.

BRENTWOOD SECLUSION $74,500

Offering 1400 sq. ft. on the main floor and a full high basement. Such features as 3 BR's, master ensuite, large living area and family sized kitchen. Basement offers large rec room with wet bar, roughed in plumbing and more room for further development. Drive in carport and lots of extra parking. All this and more is offered on a nicely treed lot. MLS 14805.

COLWOOD $44,500

mmediate possession. Located on a large treed lot. Living room, dining room with fireplace. 2 bedrooms. Needs some work to finish 2 more bedrooms upstairs. Full basement. This is for the handyman. Make an offer. MLS 14177.

NEW EXCLUSIVE $49,500

Immaculate family home over 1200 sq. ft. Large separate dining room. Fireplace in the living room, full basement. At this price a must see on todays market. Close to town and schools.

ACREAGE

5.61 acres on Stelly's Cross Road. This is a very desirable farm land. If you are dreaming of that mini farm this has to be it. Asking $52,500. MLS 14443.
Call: Alice Moore—592-4529, Ed Kraft—652-3676

RITHET'S

for Real Estate Insurance Appraisals

714 FORT
382-4251

OPEN HOUSE

3228 FRECHETTE SAT. 1:30-4:00

"MOVE IN FOR XMAS". Come and see this lovely home glowing with warmth and comfort in a very desirable location. Luxurious wool broadloom over hardwood throughout. An immaculate fully developed basement plus plans for Carport and Sun-room included in price. Could easily be converted to an in-law suite. Two bedrooms main floor plus 1 down. MUST BE SEEN TO BE APPRECIATED! Offered at $69,900.
R. JOHNSON or W. MICHAELS
382-4251 anytime

OPEN HOUSE

731 LARKHALL SAT. 1:30-4:00

QUICK POSSESSION can be arranged on this immacualte 2½-year-old home, located in LANGFORD only 2 blocks to WESTBROOK SHOPPING CENTRE and in an area of nice newer homes. Featuring 1200 sq. ft., three bedrooms, 2 bathrooms, attractive large kitchen, big dining room, completely carpeted, 7x13 entrance foyer, high bright basement, 63 x 136 treed lot. COME SEE IT! MLS.
PRICE $57,900
W. MICHAELS or R. JOHNSON
382-4251 anytime

McINNIS CONSTRUCTION

New home, good buy in Gordon Head, 1841 Chimo Close, 4 or 5 bedroom, 2200 square feet $69,000, 1853 Chimo Close three bedroom, $65,500, also almost finished 1203 Tattersall and 1225 Tattersall mortgages available to view call 384-8391.

RYAN PROPERTIES LTD.
Dedicated Service — Integrity
G. E. Bus Ryan, 382-8135 anytime.

250 HOUSES FOR SALE

JACK MEARS OAK BAY REALTY LTD.

"The Professional People"

Coast to Coast
Real Estate Service

2194 OAK BAY 598-3321
3618 SHELBOURNE 598-3344

OPEN HOUSE
549 ACKLAND
COLWOOD
2:00 to 4:30
Never mind the rain. Come in where its warm and comfortable. This 3-bedroom home has special features. Wall-to-wall carpet on hardwood floors. Raised hearth fireplace, Leaded windows. Plaster interior. Sundeck, Bright kitchen. Dining room 12'x11½' den and fireplace downstairs. Treed and fenced lot, 69'x121'. $54,800. Call: JOHN HOLMS at 598-3344.

OPEN HOUSE — $46,800
1780 ARMSTRONG, OAK BAY
2:00-4:00 DAILY THRU SATURDAY
For the observant decorator who likes to tear it all apart and receive accolades of praise for the result. The before picture of the desirable customised, panelled cottage, complete with privacy, fireplace and down to earth kitchen. Let's plan it together.
LYNETTE DELAHUNT
598-3321.

OPEN HOUSE
THURS. TO SAT., 2:00-4:00 P.M.
1530 BURTON, $47,500
Reduced by $2,000 for quick sale. Vacant, 15 years old. 2-bedroom, no-step home. Immaculate condition. Short walk to Simpsons's Hillside Shopping Plaza. Perfect retirement. MLS 14589. Lock Box.
RUTH or BEN BENNETT
592-6257 598-3321

OPEN HOUSE
FRI. AND SAT. 2:00-4:00 P.M.
1461 MERRITT PLACE
(OFF COOK PAST FINLAPSON)
New executive Tudor-style completed this month. 3 bedrooms, spacious living room with rock fireplace — Separate dining room. 30' rec room with old brick fireplace. Two-car garage. Many extras. A beautiful home for pure family enjoyment. $89,500. MLS 14590. Lock Box.
RUTH or BEN BENNETT
592-6257 508-3321

OPEN HOUSE
1539 BAY STREET
SAT. 1:30-4:00
Good family home with 4 bedrooms, living room, separate dining room and fireplace plus a good size kitchen. Full size basement and upstairs has possibilities of further development. Ample space for nice garden at rear. Priced at $48,500. Phone for early viewing HAROLD WHILEY, 592-2798 or BILL MOHR, 598-6716. Office 598-3321.

OPEN HOUSE
3213 BROWNING
SAT., DEC. 6 — 1:30-4:00
Excellent economic two-bedroom bungalow on quiet street close to Simpsons-Sears. Attractively finished with fireplace in living room. Spacious, bright kitchen with modern coppertone stove and fridge included. Extra large lot with many trees and shrubs. Asking $48,000. For prior viewing call BILL RICHARDS at 598-3321 or 595-6219.

OPEN HOUSE
1718 HAULTAIN
SATURDAY 2:00 - 3:00
Uniquely renovated 4 bedroom Victoria character home. Priced right at $65,000 with a $43,000 at 11%. The large family dining room opens through leaded glass to cedar sundeck and fenced 60 x 145 lot. The features are all on the inside... BRIAN RIPLEY 598-3321.

FOUL BAY BUNGALOW
On the main floor are living room, dining room, breakfast room, kitchen and bath. In the high basmt. are two warm finished rooms, a drive-in garage and laundry. $55,700. BRIAN RIPLEY 598-3321.

FAMILY HOME
PLUS REVENUE
Thirteen large bright rooms for large family occupancy, PLUS the possibility of Revenue from two self contained suites. If you choose to live on just the main floor (2,250 sq. ft.) then you could enjoy EXTRA revenue from the seven roooms on second. Beautifully kept original craftsmanship maintained, all services updated. The lot is 90 x 240 and the price is only $179,000. Viewing by appointment with B. E. JEFFERY 598-3321 or 477-4250.

TWO MILE CIRCLE
Close to park, stores and bus. Bright warm, dry two bedroom bungalow with partly developed basement. Splendid condition throughout. Move in tomorrow. $45,900. MLS. RALPH NEWTON-WHITE 598-3321 or 592-1981.

OAK BAY—UPLANDS BORDER
This immaculate home is located in a prime residential area but close to all amenities. Large living room, dining room and 2 bedrooms on the main floor. Up to date kitchen with adjacent utility, 4 pce. bathroom. Full high basement contains 3rd. bedroom (or rec room) with fireplace and 2 pce. bathroom. Drive in garage plus additional separate garage. Well kept easy care lot has many shrubs and fruit trees. This most desirable home is bieng offered at the very realistic price of $74,500. MLS. 14486 To view call JOHN BARNES 598-3321 or 598-4243.

HILLSIDE
Solid, 2-bedroom home. Full high basement. All services updated — Nice lot at end of quiet cul de sac. Close to Hillside and Simpson's Shopping Centre. Low taxes. Excellent buy at $45,600.
RUTH or BEN BENNETT
592-6257 598-3321

$48,900
862 SOMENOS
OAK BAY BORDER
Pleasant, 2 bedroom bungalow in good condition, garden is overgrown with delicious and expensive flora begging for tender loving care. Extra large kitchen and dinette oak floored living room, bedrooms 11 x 12, and 12 x 13, outsize heated garage for today's weather. A rare find tucked in a quiet cul de sac of retirement homes. Your trade considered in apartment or tired old home. LYNETTE DELAHUNT 598-3321.

SWEET LIVING
Move in and relax. Close to town. 3-bedrooms. Fireplace and hardwood floor in living room. Bright kitchen and breakfast nook. Family room. Other pleasant surprises. $45,500. Call: JOHN HOLMS at 598-3344.

PICTURESQUE TRANQUALILITY
$179,900
On one of the Uplands prettiest streets an outstanding home featuring Royal Quartz and rock on the outside. Approximately 2500 sq. ft. on the main floor featuring a large living room with marble fireplace and wall to wall carpeting, dining room will take a large suite and features a mirrored wall. Tremendous master bedroom with walk in wardrobe and fantastic bathroom. Cosy den with white Arizona rock fireplace, plus another bedroom. Down features an outstanding rumpus room 35 feet long with a wet bar and luxurious carpeting and another fireplace of Arizona white rock with marble hearth. A games room, 2 more bedrooms, 3-piece bathroom, separate electrical room, storage, and a furnace room already designed for a sauna. An executive home with more features than can be mentioned in one ad. To view and for more information please call: MARJ NAPPER or KEN PORTER at 598-3344.

REVENUE DUPLEX
Well maintained revenue property with good tenants showing excellent return on investment in area of improved property. Large lot, Price $52,000. Call: JOHN JENKINS at 598-3344.

250 HOUSES FOR SALE

JACK MEARS OAK BAY REALTY LTD.

"The Professional People"

Coast to Coast
Real Estate Service

2194 OAK BAY 598-3321
3618 SHELBOURNE 598-3344

LOOK WHAT YOU CAN BUY
FOR $54,900
in a very nice Cedar Hill area there is a cosy, neat as a pin, 2-bedroom stucco bungalow, with drive-in garage and full basement. Come an seee it with me. Call: EDNA MACKENZIE at 598-3344 MLS. 14327.

METCHOSIN—5 BEDROOMS
This five year old home on two floors has three bedrooms (one ensute), living room with Onyox stone fireplace and ocean view, dining room and excellent kitchen, on floor area of 1520 sq. ft. In addition on lower floor large rumpus room with fireplace, two bedrooms, bathroom, utility room and workshop. Lot is approx. 2 Possession immediate MLS. acres treed and secluded. 14439. Price $120,000. Call: JOHN JENKINS at 598-3344.

ROYAL JUBILEE AREA
For your edge on inflation this solid 3-bedroom home is a must! Only $47,900, immaculate 52 x 135 lot dimensions, close to schools and shopping centres. MLS 14843. Call: KEES VAN DOESBURG at 598-3344.

UNDER $100,000
ROCKLAND AREA
Charm and spaciousness are the key notes in this 3000 sq. ft. residence. Situated close to all amenities but secluded behind high hedge with private sunny patio. Roomy reception rooms, den, four bedrooms, and three baths cater to all your family needs. To view call: MARKIE MUNN at 598-3344.

LANGFORD—NEW 2 STORY
A real family home, living room, dining room, den, large kitchen with separate eating area. Master bedroom and nursery and two full bathrooms on main floor of 1400 sq. ft. Two further bedrooms and teenage bathroom, utility and sewing room with unique rumpus room containing conversation well. Lot is 0.21 acres, ready for final landscaping. A must see at this price $87,900. MLS 14415. Call: JOHN JENKINS at 598-3344.

GOLFIN', FISHIN' and FRESH
COUNTRY AIR
Two acres of privacy, but you needn't be lonely — there's self-contained accommodation for Mum and Dad too! 4 bedrooms, office, family room, plus usual living, dining and utility room on two levels over basement. For the in-laws (or revenue): 2-bedrooms, living dining and utility room also over basement. Many extras included in realistic price price of $145,000. Call: ALAN VERNON for more details at 598-3344.

FOR MORE Real Estate SEE DISPLAY Real Estate Advertisements Pages 8, 9, 10 & 11

KASAPI Construction Co. Limited

Call us and ask about our new homes in various preferred locations. We have low N.H.A. interest rates on fixed term mortgages available for our qualified customers.

We offer complete personal service in custom built homes from design and estimate to the finishing touches with fine quality workmanship on your lot or ours.

For those fortunate people who own a home now — paid for or not! Why not trade up to one of our quality, custom-built homes? It could cost you less than you think!

When you think of building or buying, think Kasapi! Call us anytime at 386-6191 in our office at 538 DUPPLIN RD. or call LYLE MARRINGTON 385-0302 RALPH LEVY 112-537-9221 for immediate personalized service.

MEMBER OF H.U.D.A.C.

MANN

T. L. MANN AND ASSOCIATES LTD.
598-5144

LEEDS SUBDIVISION

DRIVE IN OFF LODGE AVE. BETWEEN QUADRA AND SAANICH RD.

YOUR FUTURE HOME

PLAN IT TO YOUR NEEDS

ACT NOW

SOME FOUNDATIONS YET TO BE STARTED
KEN MANN 477-6773
STAN PELLAND 598-5427
LORNE PEASLAND 384-9515

YOUNG FAMILY

Wanted for this brand new SxS Strata Title duplex. 3 bedrooms, 1½ baths, w to w throughout. Sundeck. High, dry basement. 4th bedroom or family room can be finished. Near schools, recreation and transportation. All this at a price you can afford — $47,500. Try your down payment.

G. Hodgson 384-7474
P. Sivertsen 477-4949
City Brokerage 386-3547

BY OWNER

Immediate occupancy, 3 bedroom, oil heat, neat lawn, fruit trees, flowers, shrubs, excellent condition, fully serviced town lot, 3 blocks from boat ramp, good fishing, seaview, 1 hour from Victoria. Perfect for family or retirement. $35,000. Terms. Phone 246-4061.

250 HOUSES FOR SALE

WALL & HOMEFINDERS REALTY LTD REDEKOP

3480 DOUGLAS 386-2911

OPEN HOUSE
COLWOOD—SATURDAY
1:00-4:00 P.M.
Come to 3053 JENNER ROAD to view this delightful home. Some of its many features are:
—Modern Kitchen with Padded built-in breakfast nook.
—L shaped living room-dining room with quality W-W carpeting (F.P. of course)
—Thru hall to 3 roomy bdrms.
—Finished basement with 2 more bdrms, rec room, den, ½ bath and laundry room.
—Well landscaped grounds, backyard fenced to give privacy to your swimming pool and brick barbecue which is included in the purchase price of $64,900. MLS 14820.
Your host: DON HAMILTON
386-2911 or 478-3552

OPEN HOUSE $39,900
651 HOFFMAN AVE.
(off Millstream Ave.)
SATURDAY 1-4 P.M.
Be there first to see this spacious, little 2 bdrm. house! Very tastefully decorated inside. Nice big lot (55x167) with separate garage and guest room. See you there! For prior viewing call:
SHIRLEY MOLLBERG
386-2911 or 478-5327

"Christmas Possession"
2867 MURRAY DRIVE
(off Admirals Road)
WATER VIEW—
IN-LAW SUITE
OPEN SATURDAY
1:30-4:30 P.M.
A most unusual and interesting home in this prime residential area — with water views and bulb filled rock gardens as a backdrop. The massive double planked doors welcome you to the quiet elegance of a white carpeted living room and unique antique brick fireplace — a separate dining room, 3 bedrooms, recreation room (also with a beautiful fireplace), 2 complete bathrooms and 2 very modern kitchens with built-in appliances. This attractive residence has been extensively remodelled, completely and tastefully decorated inside and out and professionally landscaped within the past year. Newly listed and offered at $81,900. (MLS) with possession before Christmas if desired. Our pleasure to show prior appointments through:
THE STEPHENS
386-2911 or 479-5463.

OPEN HOUSE
3879 CAREY RD.
SAT. 1-4 P.M.
Character home, featuring beautiful beamed ceilings in L.R. and D.R. Family sized kitchen, laundry room and two bedrooms comprise main level. Upstairs are two more bedrooms with numerous built-in shelves. Close to bus service and all school levels. MLS 14854.
Asking $59,900
LOLA CLARK
386-2911 or 479-3010

LOVE NEST
A perfect little home to start or retire in. Separate garage with extra parking, and even a green house, set on a lovely lot 965x110 in a good area. 2 bdrm. living room, large kitchen and full basement with extra room. MLS No. 14654. $51,900.
HAZEL CLARKE 385-6635
NORMA HILL 383-7796

CORDOVA BAY
A deluxe executive home situated on ½ acre of picturesque landscaping. The spacious entry leads either to the den with built-in bar and fireplace, the music room or to the brightly decorated activity room. The top level has 3 bedrooms, the master bedroom having its own private balcony plus 3 pce. bathroom. There is a large dining room, and a lovely living room featuring a Spanish western fireplace. This home could easily accommodate in-laws. To view call:
LORRAINE HETT
386-2911 or 478-2430

NEW HOME — $61,900
Owners transferred and must leave their quality custom-built home that features many expensive extras. Located on a quiet cul-de-sac in an area of new homes in the Goldstream Park area. The lower level has a large family room with quality carpet. A 2nd deluxe fireplace, plus room for your pool table. If quality construction, low taxes and a rulet area are what you're looking for call:
LORRAINE HETT
386-2911 or 478-2430

NATURE'S OWN
One of a kind piece of property. 70x300 divided by a Salmon Stream running through woody seclusion. PLUS 7-yr.-old, 2-bedroom house. $42,500. Sooke Area. Call BRUNIE at 658-8459 or 386-2911

SOMETHING DIFFERENT
2 year old, three bedroom back level split. Custom built for present owners features include separate dining room, spacious living room with fireplace, master bedroom is extra large with en-suite bath and sliding doors to picturesque backyard, rec. room down with fireplace. Located on a quiet dead end street. Low taxes. Asking $58,500. Phone us now for appt. to view this superb home. MLS. 14453.
MARILYN MOORE 478-2482
JO LENNOX 478-2563
OFFICE 386-2911

CIRCLE THIS FOR VALUE
2 years old and over 1200 sq. ft. for family living. You'll love the floor plan, separate dining room, roomy kitchen, spacious living room with fireplace. 3 bedrooms with ensuite off master. Full basement with large rec room with fireplace. Immaculate condition. Located in quiet area. Close to schools and beach. Asking $57,900. Phone now for appointment to view
MARILYN MOORE 478-2482
JO LENNOX 478-2563
OFFICE 386-2911

Douglas Realty Ltd.

12 CENTENNIAL SQ. 385-8784

MARIGOLD
Neat and tidy 2-bedrm doll house. New furance OOM heat. Outside needs some paint. $32,900. MARY McGUIRE 479-7668.

GORGE
Dandy 2-bedrm home. Living room with FP and hardwood floors. Hot water heat. Sep. garage, deep lot. $44,000. MARY McGUIRE 479-7668.

CHARACTER HOME
Old world charm perfectly combined with the new! Main floor: wide entry hall, living rm with fireplace, dining rm with original wall mural, 1 bedrm and 3-pce bath. Top floor: carpeted stairs and wide landing lead to 4 lovely bedrms. Full high basement, hot water heat, Oak Bay-Fort area. Just the home for your antiques or could be duplex. R3 zoned. Price $91,900. To view call ANNA CHANDLER, 384-6939 or 385-8784.

HANDYMAN SPECIAL
On 80x124 lot in the MacKenzie area. Three bdrms, living room with fireplace. Electric heat. Needs more work outside than in. To view call ANNA CHANDLER, 384-6939 or 385-8784.

MOST WOMEN HAVE SMART HUSBANDS who will immediately recognize the value in this beautiful glass and cedar home. Brand new — move in for Xmas and enjoy luxury living in this two level, 3-bedroom, 2 bathrooms residence. Nestled amongst tall trees on 1-3 acre lot, 10 minutes from Woolco at Thetis Heights. Asking price $74,900. Your down payment considered. Call Eric Saffer 388-7733 Excel Realty Investment Corp.

QUALITY HOME, GOOD AREA, close to shopping, schools and park. Quiet, view. 1,385 sq. ft. up plus rumpus room and play rm., 3 bathrooms. $77,500. 4187 Bracken Ave. 479 6938. No Agents.

250 HOUSES FOR SALE

FOR SALE Royal Trust

4082 SHELBOURNE ST.

OPEN HOUSE
FRI., and SAT., 1:30 to 4 P.M.
1277 PERSIMMON CLOSE (off Blenkinsop, 1 block south of Cedar Hill Cross Rd.)
Hidden away in a delightfully treed cul de sac, this finely built Spanish-style home offers 1364 sq. ft. on its main floor, plus ¾ basement. 3 bedrooms up with 2-pce. bathroom, ensuite; clean electrical heating; and an easy-care lot landscaped with natural rock. It won't last long at $75,500, so call today for prior viewing. MLS 14800. In attendance:
477-0191 DALE YOUNG 384-6563

OPEN HOUSE
SAT., 1:30 to 4 P.M.
1310 BURLEITH CRES.
This bright, spacious, convenient home close to town, schools and recreation facilities is just right for a large family. Living room with fireplace, in-line dining room and bright kitchen. 2 bedrooms on main, 2 up and 5th down as well as recreation and hobby rooms and laundry. On double lot with good vegetable garden and fruit trees. Double carport, off street parking. On bus route. Asking $58,900. In attendance:
VERNA ROBERTS
477-0191 477-1317

OPEN HOUSE
SAT., 1 to 4 P.M.
1343 GLENRIDGE CRES. (off Ronald Rd.)
PATIO, POOL and PRIVACY
Newly listed this immaculate 3-bedroom home at Langford is situated on a nicely treed, terraced and fully landscaped lot. This desirable property also includes a secluded sundeck (40x13) and a domed, above-ground swimming pool (30x15), plus a well-built greenhouse for "green thumbs." Full price $69,500. MLS 14870. In attendance:
477-0191 JOHN LUND 384-9279

OPEN HOUSE
1623 KENMORE
SAT., 1:30 to 4:30
2-bedroom, full-basement home situated in good area of Gordon Head. 18x12 living room with fireplace and wall-to-wall carpeting. Good-size kitchen with eating area. Large 20x28 separate garage, insulated, plus 220 wiring. New paved driveway. All major appliances could be included. Make an offer on asking price of $53,500. For preview showing, call:
477-0191 ART EVANS 658-8924

OPEN HOUSE
996 RIDGEWAY
SAT., 1:30 to 4 P.M.
LONG AND LOW
Located in the high Quadra area this low rancher sits among shrubs and Oak trees on a 99 ft. lot. The cozy living room and 'L'-shaped dining room is carpeted and features a floor-to-ceiling fireplace. 3 lovely bedrooms and a wrought iron open stair to a 20 ft. rumpus room with fireplace. There is another bedroom and accommodation for an in-law or teenager. See this no-step bungalow priced to sell at $69,500. In attendance:
VIVIAN M. ROBERTS
477-0191 477-0281

OPEN HOUSE
SAT., 1 to 4:30 P.M.
4073 HATFIELD ROAD
(off Chesterfield, off Interurban))
2-bedroom starter or retirement. Large living room, big kitchen. Full basement with development (could be in-law suite). Asking price reduced to $46,900. MLS 14402. In attendance:
477-0191 JACK MOEN 658-5448

BRAND NEW LISTING!
Over 2200 sq. ft. of family living space is offered in this interesting 4-level split bungalow. 4 bedrooms, 2 full baths, living room with fireplace, plus dining room, good-sized recreation room for your entertainment needs, plus so much more. Close to everything and well worth the asking price of $71,500. MLS 14889. To view please call:
477-0191 KNUD SCHWER 478-8203
MURRAY ROTHSCHILD 477-9393

CUTIE IN K-MART AREA
Clean and comfortable 2-bedroom, basement home is located close to shopping, bus line, on a dead-end street. Full basement with drive-in garage, large family room. Priced to sell at $58,900. MLS 14819. To view, call:
477-0191 DALE YOUNG 384-6563
KEITH LECKIE 384-4652

Tod Hackett Construction Ltd.

ONLY 2 LEFT Gordon Head

Cabot Place

(Out Shelbourne to Feltham then 2 blocks east.)

Open to View SAT. and SUN. 1 P.M. to 5 P.M.

Priced from $61,500

FOR MORE INFORMATION CALL
DON KING
384-1101 479-6416

VIC.-OAK BAY $57,000

Unique older type home can be 5 bdrm. family or duplexed. Has separate meters and entrances now. Hardwood floors. Hot water heating. Two hot water tanks. Two 4-pce. bathrooms.

Call G. Williscroft
388-4477 24 hr. service
CHAMPION REALTY LTD.

SIDNEY

1100 sq. ft., 3 bedrooms, new home. Beautiful sea view, close to schools and shopping. 9858 Second St. for drive-by. To view 656-2736. Blanchard Bros. Construction

HOUSE TO MOVE

Stucco home in High Quadra, available now — best offer to $1,900. TED BOWDEN REALTY 383-5524

250 HOUSES FOR SALE

the Permanent

1125 DOUGLAS ST. and
3647 SHELBOURNE ST.

Try $1995 Down Townhouse Open Sat. 1:30-4 pm 2862 Jacklin Road

3 BR's, 1½ bathrooms, fenced yard. Great starter for young family or great investment opportunity. Asking $35,900. J. G. BAILLIE 382-9191 anytime or 479-4594.

Open Sat. 2-4 318 Benhomer Reduced to $59,900

Immediate possession is offered on this 5-year-old family home consisting of 5 bedrooms, 3 bathrooms and 2 fireplaces. Plenty of floor area, bsmt carport and shake roof. Large lot near school, park and store. MLS. Call PAT DOERSKEN 478-3432 or 382-9191.

Open House Sat. 2-4 1805 Newton

Large living room with fireplace. 4 bedrooms, den, family size kitchen, 4 pce. bath, full basement. Make an offer on the asking price of $59,500. For prior viewing please call FRAN McVITTLE 598-3613 or 382-9191.

977 Taine Place Open Sat. 1:30-4:00

7 new homes — varied floor plans ad exteriors. All offer 3 BR's, 1½ baths, full basements, partially completed rec. rooms, 2 fireplaces, dishwasher, vac. system and more. Sale price $63,500 (ML). Your host: HERB McDANNOLD 382-9191 or 658-8844.

Open Sat. 1:30-4:30 4278 Happy Valley Road

(Metchosin), 2.1 acres of the finest level and secluded property available. Below replacement cost. Mexican rock F.P., luxurious bathrm. plus sauna, a pleasure to show. Priced at $89,900. Vendors will consider offers. MLS. For more particulars call MANUEL LOPEZ 384-9150 or 477-0141.

Open Sat. 2-4 932 Darwin

4 Bedrms. plus vast rec. rm! Plus built-in stove and garbage disposal unit! Plus extra vehicle parking! Approx. 20 years and up-dated features. Lot 70x141. MLS. $59,900. JOHN RUSSELL 477-0141 days 592-3248 nights.

Open Sat. 2-4:30 3625 Doncaster

Prestige area, waterviews, large 4 bedrm. executive home. This expensively decorated "Colonial" features large L.R., sep. D.R., 3 Bathrms., family rm. (on main floor) with beamed ceiling and old brick F.P., spacious kitchen with eating area. Offered below replacement cost at $89,900. Call TED PINFOLD 388-7742 or 477-0141.

Open Sat. 1-4 2611 Scott Street

F.P., w-w in L.R., and master bedrm., convenient location, large kitchen are some of the features of this beautiful 2-bedrm. home with a full basement. You are invited to view with your host JOT HOME 592-2130 or 477-0141.

Castle Properties Ltd.

OPEN HOUSE SAT. 2:00-4:00 3016 ALBINA $35,900

Cosy 2 bedroom bungalow. Completely renovated including new roof. Stucco exterior, carpet throughout. Drive in garage in basement. Large lot. Freddy Starke in attendance, 386-6164 or 479-3866.

GUARANTEED SALE PRICE

You don't have to buy through us to get a guaranteed sale on you property. Same day service. Call Ben Greig 386-6164 or 598-3105. Castle Properties Limited.

GORDON HEAD

17-year-old two-bedroom home in excellent condition on a large lot. Close to recreation centre and on the bus line. Attached garage and large enclosed patio. Large L.R. and large kitchen. Asking $55,900. New listing. Exclusive. Irene Dalziel. 386-6164 or 477-6380.

VALLEY VIEW $65,900

Large 5-bedroom family home only 9 years old. Could be an easy duplex conversion with roughed-in plumbing ond fireplace down. Upstairs has 2 bedrooms, large family kitchen, and living room with a raised hearth firepalce. Extra large carport and extra parking. Situated on a 66x231 landscaped lot in the High Marigold area. MLS 14505. Call Tom Raig 386-6164 or 385-1606.

REVENUE

LOW LOW DOWN PAYMENT
5 YR OLD SIDNEY
SxS DUPLEX
With $7,000 down, vendor will carry $73,000 A-S at 12% for a good covenant. Each side 3 Bedrooms, LR, DR, 1½ baths, large sundeck. Ideal opportunity for in-laws. Buy it yourself or together.

STADACONA PARK
Up and down duplex, 2 BR suite on main plus 1 BR suite up. Full basement. Vendor will carry agreement for sale. Asking $53,900.

HAULTAIN
Triplex. Three 1 bedroom suites plus full basement. Vendor will carry agreement for sale. Asking $58,500.

VICTORIA WEST
Up and Down duplex, 1 bedroom suite up, 2 bedroom suite on main plus in-law suite in full high basement. Possible triplex conversion. Asking $47,900.

For more information on any of these fine investments call CHRIS GREIG or TOM RAIG at 386-6164 or 479-7995 or 385-1606.

HIGH QUADRA $49,900

Better move on this one! 23 year old home with 3 bedrooms, living room with fireplace, separate dining room, bright kitchen and 4-pce. bathroom on the main floor. In the full basement, there is a rec room, 4th bedroom, drive in garage, utility and storage areas, and roughed in plumbing for 2nd bathroom. Basement could easily be converted to an in-law suite. Call Chris Greig, Irene Dalziel, or Ben Greig at 386-6164 or 479-7995, 477-6380, 598-3105.

BAVARIAN STYLE 8-YEAR-OLD superior Construction Home with carved beamed kitchen, dining and living room. Large round deep brick fireplace. Special features: dark oak floors throughout — 4-bedroom cedar-lined closets — 3-piece main bathroom plus 2-piece downstairs. Radio-intercom, Lennox forced electric furnace, large secluded deck with sliding doors off dining and kitchen. Good-sized lot with mature and complete landscaping, 65-foot Sequoia tree, many fine trees and shrubs, house and gardens, unique patio, west coast version with fire pit. Solid construction tree house and children's play area. Solid high and private cedar fence. Close to UVic, bus and schools. $80,000. Buck Ratcliffe. 477-5461.

250 HOUSES FOR SALE

Montreal Trust

OPEN HOUSE
SAT. 1:30-4:00
956 CAROLWOOD
PRESTIGE HOME
In beautiful Broadmead. This elegant family home is situated on a large treed lot in this prime residential area. Comprising spacious entry hall, living room and dining room planned for gracious entertaining. 4 bedrooms, 3 bathrooms and beautifully finished rec. room — this home is very well designed for the young executive or processional family. Phone for prior appt.
386-2111 D. SHORTT 598-3684

3536 LORRAINE PL.
$69,900
3-bedroom family home on Mt. Tolmie. ML. 14538.

1736 MIDGARD
$63,900
4-bedroom family home, convenient location. ML 14667.

ARDMORE
$105,000
Executive 5-bedroom quality home. Seaviews and close to park. ML 14477.

TURGOOSE PT. AREA
$79,000
Quality architect-designed 3-bedroom home with sea views. ML 14649.

2224 JAMES WHITE BLVD.
SIDNEY
$59,500
3-bedroom brand-new home. ML 14743.
For further details on the above listings please call:
656-3924 W. A. HOOKER 652-3634

ONE AND TWO BEDROOMS
Spacious new condominiums near University. Wall-to-wall shag in L.R., D.R. and bedrooms, appliances included, underground parking, sauna, swirlpool, entertainment room, two elevators. Prices $32,660 and $43,485. ML.
386-2111 ART PEAKER 477-3957

BRAND SPANKING NEW
ACCENT IS ON WOOD
805 BRADLEY DYNE
(Off West Saanich Road, just north of Ardmore Golf Course). A great chance to view this exclusive beauty. Something different in design. The workmanship is superb! Beautiful kitchen with top quality Merritt cupboards and feature wall of old town birch. Dining rm. with rosewood feature wall. Feature-wall in living room is of 1" by 3" cedar, a cameo skylight in living room and dining room, W-W carpeting throughout, electric heat, two full bathrooms on main floor plus an office or den as 3rd B.R. is panelled, Intercom, R-1 in for quality, uniquely designed internal vacuuming. A better home with accent on wood to blend in with completely secluded .93-acre lot in area of better homes. Dogwoods galore! Priced at $89,900. MLS. 13727 Call:
386-2111 JEANNE LUCAS 477-1342
386-2111 A. WESTGATE 656-3423

SIDNEY
Be sure to see this delightful 2 bedroom no-step bungalow. Cozy living room with acorn firepalce, shag carpet, finished with natural cedar. Dining area plus large kitchen. Good sized utility room. Separate garage. Fenced secluded yard landscaped with a variety of shrubs. Terms available. Asking $48,500. M.L.S.
656-3924 WM. ROGERS 652-1891

BRENTWOOD BAY
CLOSE TO BUTCHART GARDENS
Immaculate 2 year old, 3 bedroom home with full basement. Situated on nearly ¼ acre amongst towering cedar trees. Wall-to-wall carpeting throughout. Large living room with slate fireplace, tastefully decorated. Large rec. room with ample room for further development in basement. Carport with sundeck over. Parking for 2-3 cars and boat. Metal garden shed, fenced yard. Many extra features including smoke and fire alarm. Your offer is invited. Asking $74,900. M.L. 14805.
656-3924 WM. ROGERS 652-1891

SEAVIEWS
Superior executive residence in this prime area near Uplands Golf Course and University. Seaview to Ten Mile Point and Bay offering luxury living in a park-like setting with many extras. 3 bedrooms. 3 bathrooms and den, private backyard. Ultra modern kitchen. For details and viewing please dial:
386-2111 D. BECKNER 477-4994

CITY WATERFRONT
This superbly renovated bung. offers 1400 sq. ft. of comfortable living, comprising, 2 bedrooms, den, living room, dining room, kitchen and utility room. Front and back yards secluded so that only you can enjoy its charm. $96,500. M.L.S.
386-2111 D. BECKNER 477-4994

$32,500
R-3 ZONED PROPERTY
That's right. $32,500 for a two-bedroom home on R-3 zoned land. It requires a good deal of work to update but at this price you would expect to make improvements, and the property has future apartment possibility.
386-211 NEIL RAWSNELY 595-1507
(On pager)

OPEN HOUSE

1582 Fremont Place By Builder Sat. and Sun. Dec. 6, 7 1:30-4:30 p.m.

STYLE: 3 level split, long ranch style, Tudor facing.

LOT SIZE: 10,254.83 square feet, as compared to 6,000 sq. ft. average size city lot, affording much room for play area and garden.

HOUSE SIZES:

Living room	18'3"x14'0"
Kitchen	11'8"x14'0"
Dining Room	9'0"x10'9"
Master Bedroom	11'4"x12'9"
(En-suite	5'8"x7'2")
Bedrooms No. 2 and No. 3	8'2½"x11'0" each
Carport	11'6"x20'0"

INTERIOR FINISH: Stipple ceiling with drywall walls, painted neutral colours. Feature wall with natural stone floor-to-ceiling fireplace.
Floor coverings are Hardings 24 oz. broadloom in living room, dining room, hall and stairs, 18 oz. nylon broadloom in bedrooms, Coraire in kitchen and both bathrooms.

EXTERIOR FINISH: Tudor facing. Stucco and aluminum siding for easy maintenance.

FINANCING: Most attractive 10½% mortgage, 25 or 30 year ammortization with a 25 or 30 year single term.

SPECIAL FEATURES: Sunken front entry; ensuite bathroom; stone floor-to-ceiling fireplace; family size kitchen; concrete patio with trapezion pattern floor; concrete driveway and walks landscaped front yard. Basement has roughed plumbing for 3rd bathroom, plumbed and wired for washer an dryer, ready for development. An ideal family home with many easy-care features, such as metal maintenance-free door, sliding glass door from dining room to patio, etc.

KASAPI CONSTRUCTION CO. LTD. 386-6191

Lyal Marrington 385-0302
Ralph Levy 112-537-9221

DUPLEX, TWO-BEDROOMS, LIVING room, dining room, carpets. High eight foot basement for further development. Two driveways, corner lot. 595-3350.

250 HOUSES FOR SALE

IPR
Island Pacific Realty Ltd.
3200 QUADRA 388-6231

GORDON HEAD EXEC.
$85,900

This 4-br. beauty is loaded with gadgets, stereo intercom, burglar and fire alarm, auto door lock system, sprinkler system, built in vacuum and many others. Big DR and LR with FP. Beautiful modern kitchen and E.A. with the best in built in appliances. Sunken rec. room off kitchen with FP. All on a big lot with beautiful patio in the back of this fine home. To view this new exclusive quickly call SHANE BEFURT, 388-6231 or 477-4738.

GORDON HEAD SPECIAL
$61,500

This 3 BR home is on a nice quiet street close to all schools and shopping areas. Big LR with FP and extra large kitchen. partly finished basement with 3 pce bath. Big lot with loads of room for gardening. To view this home quickly call SHANE BEFURT 477-4738 or 388-6231.

MARIGOLD

Comfortable 2-bedroom family home. Full basement with extra bedroom. Large kitchen, LR with FP, sunroom on large level lot. $42,800. MRS. MCKEAGE 479-5868 or 388-6231

OFF GLANFORD
$48,900

Two bedroom well built home with W-W and F.P. in good sized living room. Extra space for parking of boat or camper. Full height basement with potential for further development. OLE KNUDSEN 598-2461 or 388-6231.

CEN. SAANICH

Large, super, deluxe home, $125,000 firm. Appointments only. No drivebys. Call R. KEELING, 388-6231.

FULLY FURNISHED
$64,000

4 bedrooms, full basement. Large lot — close to schools — transportation — shopping. By appointment only. Phone R. KEELING, 388-6231.

ESQUIMALT
$39,900

Great value here. 3 bdrms. and no steps. 50x120 lot. Very clean, solid home. MLS. Call now GLENN NICHOLLS or GERRY FINNIGAN, 388-6231 or 598-7689 or 479-1040.

AROUND $40,000

FAIRFIELD SEA VIEW, 2 bdrms., full basement, fireplace. Beautiful garden and fruit trees. MLS $48,500.
GORGE, 2 bdrms., full basement, nice quiet area. MLS $43,900.
VICTORIA WEST, 2 bdrms., full basement, fireplace. 60x132, duplex zoned lot. $42,900. Call GLENN NICHOLLS or GERRY FINNIGAN, 388-6231 or 479-1040 or 598-7689.

ALMOST 1/4 ACRE OF SECLUSION LANSDOWNE SLOPE
$71,900

This 4-Bdrm. home has big living room with FP, separate 12x14 DR and nice kitchen with E.A. Full basement with beautifully decorated family room with FP. To view this beauty call SHANE BEFURT, 388-6231 or 477-4738.

SSC
SWINERTON, STEWART CLARK LTD.
1313 Blanshard 385-2481

OPEN HOUSE
ESQUIMALT 480 SWINFORD
$41,900

Located on nice lot just behind Esquimalt Arena. Two bedroom bungalow. Basement. OOM. Drive-in garage. Immediate possession. Open 1-4 P.M. Saturday. Doug Bowen.

BRAND SPANKING NEW!! MOVE IN FOR XMAS 3 BEDROOMS FULL BASEMENT

Lovely new home located amid the firs at Saseenos on .4 Acre ... 1120 sq. ft. featuring ... Cosy living rm with "L" dining rm and adjoining patio ... Electric kitchen with breakfast area ... Sparkling 4-pce. vanity bathrm ... Wall-to-wall carpet throughout ... All electric heat. Double carport. FULL PRICE $48,900!!!
Dick James or Ed Jupp 385-2481

10 PER CENT INTEREST ON FINANCING BRAND NEW 3-BEDROOM HOME ON THE GOLF COURSE

Here is an exceptionally good buy! Consider this: lot size 266x81.40 (1/2 acre), 1500 sq. ft. on the main level, W-W quality carpets, 20x15 LR with fireplace. Separate DR, very large kitchen with loads of Senwood cabinets, 1 1/2 baths (2-pce. en-suite), full high basement (8') with roughed-in third bathroom. Sundeck over carport, shake roof, superior construction and finishing work. Vendor will carry an agreement for sale at 10 per cent interest with a three year term. A truly beautiful location backing on Broome Hill Golf Course in Sooke. Asking $57,500. MLS 13997.
385-2481 SID CUSTANCE 598-7781

REAL ESTATE SERVICE COAST TO COAST AND U.S.A

SUBURBAN
Real Estate Ltd.
2686 SOOKE RD. 478-8316

A WATERFRONT HOME THAT YOU CAN AFFORD

Here is a unique home designed on 2 finished levels to take full advantage of one of the finest settings on Prospect Lake. Features include lawn level waterfront, a gorgeous view, 3 bedrooms, 2 bathrooms, sundeck, and a country atmosphere that will take your breath away at any time of the year.
If your lawyers are quick you can have possession before Christmas — and what a present at $65,900. MLS 14872 — NORA LINDSAY— Res. 384-8531.

CITY REVENUE
3 FULL BATHROOMS
3 BEDROOMS MAIN FLOOR
PLUS $330 PER MONTH

Beautifully maintained inside and out. A veryy attractive home. It's a legal duplex with 2 sets of stoves and fridges. Family home with revenue or investment. Total revenue of $630 per month. Great value either way. $68,000.
RYAN PROPERTIES LTD.
G. E. Bus Ryan, 382-8135 Anytime
(I'll call back within 30 mins.)

250 HOUSES FOR SALE

WHITTOME'S
4520 West Saanich Road
Royal Oak Branch
479-1667

OPEN HOUSE SAT. 1:30-4:00 IN BY XMAS 3741 CRAIGMILLER

Warm yourself by the open fire of this lovely 2-B.R. home on Christmas morning. Absolutely spotless, modern kitchen, lge. lot, rec. room in the basement. The owner is looking for offers on an asking price of $52,900. MLS 14686.
479-1667 CATHY ATKINS 479-5427
479-1667 BRIAN BROWN 386-1234

OPEN HOUSE SAT. 1:30-4:00 2338 VICTOR ST. NEAR JUBILEE

Warm, inviting, no-step, 3-B.R. Bungalow, freshly decorated throughout. Cosy L.R. with Brick F.P., large Kitchen with laundry facilities. Large lot 52.5x135.7 with many shrubs and fruit trees. In addition a separate 355 sq ft. workshop-garage. This lovely starter home won't last. Try your offer on $47,900. MLS 14843.
479-1667 CATHY ATKINS 479-5427

WOMAN'S DREAM HOME (Now Reduced)

AREA: Blenkinsop.
PROPERTY: One-third Acre.
SECLUSION: Second to none.
HOME: Set back high on the property, this lovely 3 BR. gracious home, awaits your inspection and offer today! You will love the warm autumn-tone decor throughout the spacious LR. and DR. (huge S-W sundeck off). 2 full wall FP's, 1 1/2 Baths, Rec. Room and delightful modern kitchen (facing East) with laundry facilities. No-step back door to your own private patio in a lovely secluded back garden. Now offered to you at $77,900 ML 14253.
479-1667 CATHY ATKINS 479-5427
479-1667 BRIAN BROWN 386-1234

OWNER SAID SELL IT 1870 ALLENBY

Price reduced to $49,900. 5 rm. Bungalow plus 3 Rm., Inlaw Suite. No Basement. All on one floor, Immediate possession. Full Price Today Only $49,900. Dial Cliff Stretch. 479-1667 or 592-3969.

TODAY'S BEST BUY

Spacious home, as new, over 1200 sq. ft. full high lower level. The gracious Cathedral entrance displays charm of Living Room, Family, Dining, Modern Kitchen, through hall, 3 large Bedrooms. Very spacious 4-pce. bath. Level, easy to maintain lot in Glen Lake area. Full price now only $55,900. Dial Cliff Stretch, 479-1667 or 592-3969.

J. H. WHITTOME and CO. LTD.
ROYAL OAK BRANCH

WHITTOME'S
1111 BLANSHARD 388-4271

If You Have a Panelled Living Rm. Or a Post-Beam Home Up to $60,000 I Have a Client
Call BUSTER EALES 388-4271 Anytime Res., 595-8643

OPEN HOUSE 3945 Tudor Road Today 1:30-4:30
$85,000

HOME FOR CHRISTMAS is a reality for the new owner of this TEN MILE POINT home on 1-3 acre of park-like property. This is twice as large a home as it appears from the road. COME IN and see the interesting layout, sep-charming sunken living room, separate dining, kitchen with family eating area, 3 bedrooms, 1 1/2 bath and huge recreation room for your teen-agers or grandchildren and above all, the easy care secluded garden. View with ELEANOR SANDERSON 384-9610 OR RUTH LACROIX 386-1806. 388-4171 Any time.

A LITTLE GEM
$36,500

Situated on a nice lot in the 'MARIGOLD' area. This small but immaculate two-bedroom bungalow is a 'FIND'. Perfect for retirement or starter. Clear title. For full particulars and appointment to view call Mr. Yells 388-4271, Res. 383-5039.

J. H. WHITTOME AND CO. LTD.

Western HOMES Ltd.

LANGFORD
$42,900

Two-bedroom bungalow, situated on a nice lot, fully fenced, with fruit trees, garden and lawn. House has full basement, nicely renovated inside, services updated, separate garage. Has to be seen to be appreciated. No drive-bys. (MLS 14083). Phone:
Bill Wilson 386-3494 (24 hrs.)

SIDNEY
$37,900

This NEWLY LISTED bungalow offers 2 bedrooms plus a den! It's close to all amenities such as shops, schools and Silver Threads. Don't miss it! Call right now! (MLS 14803.)
John E. Thomson 386-3494 (24 hrs.)

3 BEDROOMS
$58,900

L-shaped living and dining rooms, bright new kitchen, 4 pc. coloured bath, wall-to-wall carpeting. Rec. room, workshop and drive-in garage in full basement. Situated on Townley St. Close to everything. Immediate possession. 592-4951.

Engineered Homes
HARRY ATKEY
385-6211 598-1737

250 HOUSES FOR SALE

MAYFAIR REALTY
3147 Douglas St. 386-2955
Woodward's Mayfair Centre

OPEN HOUSE SAT. 1:30-4:30 1306 JOHNSON

Close to downtown for convenience. This superb two-bedroom home offers much more than a condominium, with a drive-in garage, it's own small private garden, dining and living rooms of ample proportions, wall-to-wall carpeting. Laundry room, large sundeck with southern exposure, etc., etc. Minutes to walk to town and shopping. To preview, call JACK WILLIAMS, 386-2955 or res. 479-1163.

OPEN HOUSES SAT. 1:30-4 4008 and 4012 GORDON HEAD RD.

An ideal location. Close to schools, Racquet Club, etc. Custom supervised construction and design. Lovely 3-bedroom homes with many deluxe features. Quality carpets. Ensuite plumbing. Lots of room for expansion. For a home with that extra touch and appeal, see these now! Priced at $63,900 and $69,900. Trades. GEORGE PARSONS, 386-2955 or 598-3847.

OPEN HOUSES SAT. 1:30-4 1777 SENWOOD 1779 SENWOOD 1808 TEAKWOOD 3941 LARCHWOOD

Four new homes in various stages of completion. All three-bedroom, 1 1/2-bath homes with easy-development basements. $63,900 to $65,900 with trades accepted. For previewing call GEORGE WALL, 386-2955 or 478-5681.

OPEN HOUSE SAT. 1:30-4 924 RANKIN

A semi-tudor style home among new homes — on sewer, storm drain, curbed street. Close in and ready to move into. Over 1800 sq. ft. of finished area. Three bedrooms, 2 bathrooms, family room. Not the regular run-of-the-mill home. $69,900 with 11 1/2% mortgage. Yes, we will take trades. JACK COOKE, 386-2955 or 477-4842.

IMMACULATE IN ESQUIMALT

Legal duplex. Lovely 2-bedroom home with separate dining room, fireplace, living room, kitchen and laundry room plus 1 BR suite down renting at $215 per month. Don't miss this at $59,500. New MLS. LEIGHTON NOBLE, 386-2955 or res. 658-8968.

SHELBOURNE AND HILLSIDE AREA

Nicely renovated 2-BR home with extra BR in bsmt. Large lot and close to everything. To view, please call LEIGHTON NOBLE, 386-2955 or res. 658-8968. MLS

SIMPSONS-SEARS OAKLANDS

Vendor is offering his "pride and joy," larger 2 or 3 BR home on a pleasant private lot. House features bright airy kitchen with E-A, LR with old granite FP and wood panelling, separate DR. 1458 Ryan St. Take a drive by then call me to view — PETER SYKES, 386-2955, 382-3216.

TWO-BEDROOM FULL BASEMENT

Homes situated in several good locations in Greater Victoria. Priced from $49,900. To view, call JACK COOKE, 386-2955 or 477-4842.

Bayshore realty ltd.
1006 Fort 388-6424

OPEN HOUSE SAT., DEC. 6 2:00-4:30 P.M. 425 QUEEN ANNE HEIGHTS (GONZALES HILL)

5-bedroom Tudor situated on 1-3 acre with views of Mt. Baker and San Juan Islands, this one-year-old Tudor-design home of 3500 sq. ft. features den, family room, recreation room, large separate dining room, 3 bathrooms, W-W wool carpet, intercom and many extras. $149,000. Foh appointment to view call: MLS 14698
MURRAY BLANNIN
598-2200 388-6424

OPEN HOUSE 1577 ASH RD. SAT., DEC. 6 1:30-4:00 P.M.
COLONIAL FAMILY HOME
ONLY $89,000

A rare home and an excellent value. Four bedrooms, two bathrooms and two large rock fireplaces. Carpeted living and dining room. Kitchen with eating area. Rumpus room and den. Double car garage with electric doors, secluded patio. All this on an extra large professionally landscaped lot. A must to view. Immediate possession. MLS 14868. Call:
386-0549 SYL SHUMKA 388-6424

OPEN HOUSE 751 NEWBURY SAT., DEC. 6 1:30-4:30 P.M.

$49,500, Gorge Area. Attractively finished 2-bedroom home complete with full basement, third bedroom plus drive-in garage. Recently decorated, new broadloom, kitchen cabinets and more. All of this situated on an unusually large landscaped lot (52x200) with fruit trees, valuable shrubs, etc. Must be seen.
JOHN M. HUNTER
388-6424 592-6073

SMALL OAK BAY BUNGALOW PRETTY YARD LARGE OAKS

Nice size rooms, fireplace, 2 bedrooms. No steps. Close to village shopping. $47,900.
656-3675 JIM COWLEY 388-6424

BORDERING ON PARK
$57,900
EXCELLENT BUY
EXCELLENT LOCATION

—Over 1100 sq. ft. on main floor.
—Carpeting throughout.
—Separate dining room — has sliding door to sundeck that overlooks the park.
—Family kitchen with eating area.
—Two large bedrooms up and one down.
—Rumpus room — 20x11.
—Good solid, spacious home that will sell to the first people who view the property.
Exclusive with:
JUNE HOUGHTON, 477-6185
OFFICE 388-6424
SYL SHUMKA, 385-7373

NICE RENOVATED—COLWOOD 2 bedroom electrically heated home with garage and extras large, fenced lot on quiet cul-de-sac. In area of nice homes and near schools and excellent shopping. This private sale is must to see at $46,200. 386-1559 or 479-2093. Courtesy to agents.

250 HOUSES FOR SALE

OLYMPIC REALTY LTD.
385-5741
A DIVISION OF NANAIMO REALTY CO. LTD.

OPEN HOUSE 3185 ORILLIA ST. SAT. 1:30 - 4

Immaculate 2 Bedroom bungalow. Utility room. Comfortable living room with fireplace. Large handy kitchen. Part basement with auto oil heat. Price to sell at $42,500. Good financing available. DAN NASH 385-5741 or 477-2078.

NEWLYWEDS OR RETIRED

Immaculate 1 bdrm condominium situated close to transportation and shopping. Drapes, fridge, stove and dishwasher included in the low price of $32,500. SHIRLEY MCLEOD 385-5741 or 384-1279.

NEW EXCLUSIVE

Cozy 2 bdrm home situated on a nicely landscaped lot. Large living room with fireplace and oak floors, compact kitchen with lots of cupboards, dining rm, utility rm, attached garage could easily be converted to family room. SHIRLEY MCLEOD 385-5741 or 384-1279.

$39,000 2 BDRMS FULL BASEMENT

Brand new on the market — today's best buy. Cosy little home only five minutes from city centre. Fenced yard — great for kiddies and pets. Don't waste precious seconds — Call MELODY VILLENEUVE 385-5741 or 384-8563.

STARTING OUT OR RETIRING?

Immaculate condition 2 Bedroom bungalow in Burnside-Gorge area. Part basement, Oil heat, heavy wiring, copper plumbing. Yours for only $42,500. Call re terms and appointments, ELLWOOD NAULT 385-5741, 388-4150.

SEAVIEW ARCHITECT DESIGNED
$119,000

Situated in Cordova Bay's most exclusive area, this superb 3 bedroom cedar and glass exterior home is the ultimate in functional design, luxury and country atmosphere. Master bedroom has private sundeck and 4-pce. bath ensuite, kitchen has large family area adjoining. Living and dining rooms have French doors leading to large sundeck affording beautiful views of the sea and Fall Arbutus. Lower level has cozy activity room with second fireplace. Priced to sell quickly. For details and appoints to view this new exclusive, Call L'LIAN McLEOD 385-5741 or 592-4968.

REVENUE SPECIALS

2 small, 3-bedroom bungalows on single lot. Close to city centre. View by appointment only. Asking $29,500 each. Please call COLIN CRAVEN, 386-8666 or GORDON ELLIS 592-0079 or OFFICE 385-5741.

RETIRED OR NEWLYWEDS

Cozy 2-bedroom, no-step home situated on a nicely landscaped lot. Large living room with fireplace and oak floors, compact kitchen, separate dining room, utility room and an attached garage. This home is in immaculate condition and vacant, ready for immediate occupancy. Open to offers on asking price of $48,500. Call SHIRLEY McLEOD 385-5741 or 384-1279.

3-BEDROOM FAMILY HOME IN ESQUIMALT
$57,900

On a quiet street with a pretty yard, this white stucco bungalow offers modern kitchen, in-line dining room, full basement with rec. room, oil heat and excellent maintenance. To view call AL TASSIE 384-9069 or Office 385-5741 anytime. ML 14704

Park Pacific

For appointment to view the following fine listings call:
ROBERT YOUNG
479-2115 or 477-8749
GEORGE BLACK
479-8886 or 383-4124

1—JUST LISTED. PRIME GORDON HEAD. ASKING $64,900. This beautiful older 3-bedroom, no-basement home is located on a lovely large (109x125) landscaped treed lot on prestige GRANDVIEW DRIVE. In mint condition. Excellent floor plan. Large raised hearth brick fireplace. Separate garage. MLS.

2—JUST LISTED — BEACH DRIVE WILLOWS. THREE BEDROOM, FULL BASEMENT, HOME WITH CHARACTER. ASKING $89,900. Here is an immaculate well constructed older home that has QUALITY, VALUE AND CHARM. This prestige Beach Drive beauty has over 1500 sq. ft. of luxury living space on the main floor. Superior living room with friendly brick fireplace and built-ins, separate formal dining room ALSO WITH FIREPLACE. Inlaid No. 1 oak floors. Two large bedrooms and one small. Bright kitchen. Four piece bathroom. In the full cement basement we have family room, extra bedroom and two-piece bathroom. Lovely landscaped treed lot, Lane at back and side. MLS.

OPEN GORDON HD.

SATURDAY, 1-4
4110 SAN CAPRI TERRACE
(Off Feltham — follow the arrows)
70' x 170' LOT
3 BEDROOMS, 1 1/2 BATHROOMS on main floor of 1300 sq. ft.
THIS WELL-BUILT, 5-YR.-OLD HOME IS ON A QUIET CUL DE SAC WITH OTHER WELL-LANDSCAPED HOMES. THE FULL HIGH BASEMENT HAS A LARGE REC. RM.
PLEASE COMPARE WITH all Gordon Head homes on the mkt. before purchasing in this locale. For further details or to view please call Mrs. Leila Ryan, 385-2458 Anytime. 479-1195 Res.
Byron Price and Associates Ltd.

Softly Moving
Printed Pattern

DRESS ON THE MOVE—softly bloused on top, swinging below! Sew this 8-gore beauty in polyester crepe or sheer wool for day-dinner.
Printed Pattern 9085: Misses' Sizes 8, 10, 12, 14, 16, 18. Size 12 (bust 34) takes 2 1/4 yards 60-inch fabric.
$1.00 for each pattern — cash, cheque or money order. Add 15¢ for each pattern for first-class mail and handling. Send to: Daily Colonist Pattern Dept., 60 Progress Ave., Scarborough, Ontario, M1T 4P7. Print plainly pattern number, your name, address.
Do you know how to get a pattern free? Send now for our new Fall-Winter Pattern Catalogue—clip coupon inside for free pattern of your choice. Send 75¢ now!
Sew + Knit Book $1.25
Instant Money Crafts $1.00
Instant Fashion Book $1.00
Instant Sewing Book $1.00

Elegant Shawl

Wrap yourself in the luxury of this embroidered shawl. Elegant, fashionable gift for Christmas! Make shawl of satin, crepe or sheer wool; decorate with easy embroidery, macrame fringe. Pattern 534: transfer, directions.
$1.00 for each pattern — cash, cheque or money order. Add 15¢ for each pattern for first-class mail and handling. Send to: Daily Colonist Pattern Dept., 60 Progress Ave., Scarborough, Ontario, M1T 4P7. Print plainly pattern number, your name, address.
New! 200 designs to knit, crochet, quilt, sew plus 3 free inside new 1976 NEEDLECRAFT Catalogue. 75¢
Crochet with Squares $1.00
Crochet a Wardrobe $1.00
Nifty Fifty Quilts $1.00
Ripple Crochet $1.00
Sew + Knit Book $1.25
Needlepoint Book $1.00
Flower Crochet $1.00
Hairpin Crochet Book $1.00
Instant Crochet Book $1.00
Instant Money Book $1.00
Instant Macramé Book $1.00
Complete Gift Book $1.00
Complete Afghans #14 $1.00
12 Prize Afghans #12 60¢
Book of 16 Quilts #1 60¢
Museum Quilt Book #2 60¢
15 Quilts for Today #3 60¢
Book of 16 Jiffy Rugs 60¢

250 HOUSES FOR SALE

VICTORIA REALTY LTD.
386-3585

OPEN HOUSE SAT. 1:30-4:30 1560 HAWTHORNE
(off Majestic)

Immaculate no step, 2 bedrm rancher, family style kitchen, fireplace, utility room, detached garage and carport. SECLUDED. $48,500. MLS. Jack Kennish, 386-3585, 479-3061.

OPEN HOUSE 835 HOCKLEY SAT. 1:30-4:30
(off Peatt Rd.) Langford

Starter or retirement home, Taxes only $55.00 net for this delightful comfortable cottage. 2 bedrooms, living rm with FP. W-W thruout. Kitchen with bright eating area. 3/4-basement. Separate hobby shop and carport. All set on a large lot (62x169) in a quiet area only 2 blocks from shops and bus.
PRICE $41,900
386-3585 DAVE ROBERTS 477-1317

OPEN HOUSE
1615 Barksdale
Fri. and Sat. 2-4:30

Off Thornhill near Kenmore. Brand New, 1400 sq. ft. of luxury accommodation. Quiet high Gordon Head location offering sweeping views of Mt. Douglas and the distant ocean. Full basement ready for development. Built in dishwasher and vacuum system. Sundeck over double carport. Will be landscaped. Come and see!! Asking $79,900., offers invited. MLS 14675. Ask Leo Van Dyk, 386-3585.

OPEN HOUSE 225 HOWE ST. SAT. 2-4:30 2 BLKS TO SEA FAIRFIELD

Owners have purchased and must sell this tastefully redecorated 3-bedroom older home, new modern family sized kitchen, adjacent utility, quaint cast-iron fireplace and leaded stained windows, large dining room, spacious entrance foyer, new sundeck looks over rear yard with beautiful mature trees and lovely strawberry patch. MLS.
ONLY $53,500
Call me now to view, Neva Pennie, 386-3585.

2 MO. OLD

Quality construction, good financing, 3 bedrooms, 1 1/2 bathrooms, electric furnace, sundecks, plenty of room in the full basement for future development. MLS. 14825. $63,900. Jack Lidstone, 386-3585, res. 477-2814.

1653 MORNINGSIDE 3 BDRM—2 BATHS
$67,500

This immaculate home of nearly 1400 sq. ft. has got to be the buy of the month, close to all amenities. LOADED WITH BEAUTY AND QUALITY. Attractive styling, spacious liv. rm. with beamed ceilings, freestanding fireplace, separate din. room. Huge family kitchen loaded with cupboards, 4 pce. bath plus 2 pce. vanity bath off master bedroom, full basement, lovely shrubs and landscaping. Compare this home, now, by calling on this exclusive listing by Grant MacFarlane 479-8528 and Colin Munro, 652-3383 or 386-3585 MLS.

FOR MORE Real Estate SEE DISPLAY Real Estate Advertisements
Pages 8, 9, 10 & 11

Investors
SYNDICATE REALTY LIMITED
620 Broughton 386-7721

NEW--CUSTOM

Just listed, one of a kind 2 storey, 4-bedroom deluxe home. Irreplaceable for $69,900. A. Cohen 386-7721.

THE BUY
$53,500

Brand new 3-bedroom, basement, carpeted home. Good lot with sundeck and carport. Call A. Cohen, 386-7721.

ROCKLAND

Gracious and elegant home for sophisticated buyer. Asking $165,000. Mr. Cohen, 386-7721.

OPEN HOUSE SAT. 1:30-4:30 4317 TYNDALL

Builders own home — over 1500 sq. ft. of deluxe living area. Full basement only 1 yr. old and immediate occupancy. ONLY $64,900. Leo Pigert in attendance 386-7721 anytime.

OPEN HOUSE SAT. 1:30-4:30 4378 SHELBOURNE ONLY $59,900

Lovely brand new family home with 3 BR and en suite. 1250 sq. ft. on main floor. Full basement with fireplace and roughed in plumbing. Evan Williams in attendance 386-7721 anytime.

929 RANKIN RD.
Exciting 3-level family home with view overlooking The Gorge Waterway. Asking price $71,900.
Renaissance Homebuilders Ltd.
J. LARSEN 477-1275
T. LARSEN 384-0358

LANGFORD AREA — 2729 STRATHMORE
3-bedroom, split level home, fireplace, wall-to-wall carpeting, good size lot. Phone 478-7508 or 385-6078 anytime

2 BEDROOMS, POST AND BEAM, delivered to your lot. $12,000. 384-1639.

250 HOUSES FOR SALE

Island Homes Ltd.
2504 DOUGLAS
386-7545

OPEN HOUSE
SAT. 1:30-5
MARIN PARK DRIVE— BRENTWOOD

West Saanich Rd. to Marchant to Carmel to Marin Park Drive.

10 NEW HOMES

All with 3 bedrooms and ensuite plumbing and 3rd bath roughed-in in the basement. The main floors range from 1200 to 1383 sq. ft. All homes have sundecks and carports and are different in design and appearance. all homes are quality built by Hugo Hucker Construction. They are priced for quick sale from $57,300 to $59,800. This is a very attractive subdivision in a choice quiet area with all under ground services. Be sure to come and see them. Choice of carpets still available. Exclusively listed by RON CROW 592-4989.

OAK BAY OPEN HOUSE

SAT., 1:304:30
2179 GRANITE ST.
Custom 3-bedroom residence. Full basement, kitchen with cosy eating nook overlooking garden. Spacious living room with grand piano alcove. Just lovely inside. 1/2 block from village and shopping centre. All offers submitted. Estate sale. Phone CHUCK LOVEDAY 477-6994 ANYTIME.

322 EDWARDS

Come around and see this home listed at $43,000. OWNER HAS PURCHASED AND IS ANXIOUS TO SELL. Really good interior renovating, requires exterior attention. Large lot with land value potential. Three bedrooms could be duplexed. Hot water heating, DOUBLE PLUMBING. Call BILL PALFREY or LLOYD ELLIS 386-7545.

SOOKE WATERFRONT

Artistically renovated, 2-bedroom spacious home. Electric heat with gallery style living room with stone fireplace. Large sundeck, lovely seaview. Priced at $67,500. BILL PALFREY 386-7545.

NORTH OAK BAY

Close to the Uplands Golf Course and with a fabulous view, we have a low ranch home with 2 bedrooms and a den with fireplace (or 3 BR). Extra spacious bright living room with an attractive fireplace, good quality rug over hardwood floors. Entertainment size living room, well planned kitchen. These three rooms overlook the back yard and a wonderful view of the city, mountains, etc. Full high basement with large bright rumpus room, bedroom and 3-pce. bath. Separate garage plus a breezeway-carport all helps to make this home very attractive and realistically priced at $99,500. Call Ron Crow anytime, 386-7545 or 592-4989.

CEN. SAANICH NEW—VACANT
$64,900

Roomy (1330 sq. ft.) 3 bdrm. home on large lot. Very well finished. 1 1/2 bathrooms. Basement well planned for future development. B.C. 2nd will apply. To view this and others in this lovely part of the peninsula please call J. C. BAXTER, 386-7545. J. D. BARTON

BEST VALUE NEW 3-BEDROOM 1,350 SQ. FT. ASKING $58,000 IMMED. POSSESS.

Beautiful brand new 4 bdrm. home in good location at end of quiet street. Spacious living room with rock fireplace. Dining area opens to large sundeck. En suite off master bdr. Expensive wall to wall throughout. Full basement. 2nd fireplace in almost finished rumpus room. Low taxes. Low down payment if needed. HOWARD MITCHELL 479-4818.

HENDERSON REALTY
385-9741 Anytime

OPEN HOUSE
Sat. 1:30-4:30
1444 VINING ST.
Close In

Immaculate 3 bedroom home in convenient quiet area of the city. Built by owner 7 years ago. Hardwood floors. Living room is 17x12.6 with fireplace. Separate dining room, modern kitchen with sundeck off. Fourth bedroom and 2-pce. bath in full cement basement. Large detached double garage. Lot is 50x135 with fenced backyard. MLS $59,900.
KEN IVERSON 479-3722

NEW HOME GORDON HEAD

New quality home of unique design. 1250 sq. ft. consisting of 2 large bedrooms, spacious living room, family size dining room, bright kitchen, 1 4-pce. bath, 1 3-pce. bath, finished bedroom down. Large sundeck. Priced to sell at $72,500.
BILL MCCARTER 592-3970
BOB GIBSON 658-5153

FAMILY HOME

Immaculate 3 bedroom family home located in Sidney on a cul-de-sac close to all schools. Finished family room and den plus 4 pce. bath in full basement. Many extras included. A real buy at the asking price of $58,900. ML
FRED SUTTON 652-1857

CORDOVA BAY SEAVIEW

This attractive older home is fabulously situated on a very large lot adjoining Mt. Doug. Park. Living room with fireplace, 4-pce. bath and 2 bedrooms on the main floor. There is space for 2 more bedrooms on the partly finished second floor. An ideal reitrement or starter. Priced to sell at $52,900.
FRED SUTTON 652-1857

ALL MUST GO

1 block from the ocean, 3 bedrooms, option for 4th, 2 fireplaces; close to schools and stores, taxes $1. Completely renovated. Drive by 80 San Jose, $43,500 or best cash offer, Immediate occupancy

Duplex with in-law, $62,500 or best cash offer. Drive by 1530 Bank St. (Revenue $625.)

1252 Denman, 2-bedroom suite on main, 1 bedroom suite up (Revenue $335.) $33,500 or best cash offer. Principles only. Leave message on recorder after the tone, 388-5551, or leave a message at Pier No. 1 Restaurant 375-5555.

NORTH OAK BAY LOCATED close to Willows. Large living room, separate dining room, kitchen with eating area, two large bedrooms with third bedroom in full basement. Asking $74,500. To view call 598-2053 after 4.

250 HOUSES FOR SALE

T/C TOWN AND COUNTRY REALTY
3579 DOUGLAS STREET
382-7276

WELCOME TO CHIMO

A new sub-division with superb location and convenience.

3 and 4-BEDROOM HOMES

Walking distance to all schools, university and Racquet Club.

TRADES CONSIDERED

OPEN HOUSE

Saturday 1:30-4:00 p.m. Move in for Christmas!
Follow the signs from Gordon Head Road and McKenzie. (Past the Racquet Club.)

YOUR HOST TOWN & COUNTRY REALTY LTD. 382-7276

A Beauty
$49,500

Snug 1010 sq. ft. 2 bdrm. home ideal for a starter or retireds. Easy care 60x120 lot level and usable. A bundle of money isn't necessary to move in. Try your down-payment. Phone Jim Webber, 382-7276 or 658-5977. (MLS)

Principal Properties LTD.
4088 Shelbourne
477-9514

$52,500 HAPPINESS IS

Moving into a like new family home for Christmas. Completely renovated in and out. Beamed ceilings, 3 bdrms. Quality carpets. Bright new kitchen. Large living room with fireplace. Cook-Hillside area. You still have time to have a joyous Christmas in this one but you'll have to hurry as it won't last. Make us both happy by viewing with HUGH MUNRO now.
477-2803 477-9514

EXECUTIVES! AN UPLANDS STEAL

This gracious, 3,300 sq. ft. home is priced far below its worth. Imagine an ultra-modern, gourmet kitchen, huge, separate dining room, 4 warm fireplaces (one 28 ft. wide), an enormous, 1400 sq. ft. ballroom-entertainment room, and much more all on one floor (there's a bsmt. too) all situated on a very quiet street. $165,000. For full details contact R. BUTLER
479-7994 or 477-9514

OPEN HOUSE SAT. 1:30 - 4:30 3628 Revelstoke
$115,000

Large Executive family home situated to give magnificent views across Golf Course and city from Olympics to Sooke.
Note these features:
—4 or 6 bedrooms (master has 4 pce. ensuite)
—3 bathrooms.
—Living and dining room separated by floor-to-ceiling rock fireplace.
—Rosewood-Cherry wood and teak feature walls.
—Rec. room with floor-to-ceiling old brick fireplace.
—Den large enough for two bedrooms, if required.
—Beautiful kitchen

All reasonable offers will be given full consideration

Call your host:
M. RUDDY 656-4089
Park Pacific Inv. Ltd.
383-4124

COLWOOD NEW HOMES
$52,900 - $77,900

Terrific Family homes. All with 3-bedrm., wall-to-wall, carpeting, senwood custom cabinets and full high basements. Some with ensuite plumbing, two fireplaces, wooden handrails and a lovely seaview.
These homes are currently under construction and can be seen on Farview Rd. (left off Metchosin Rd.) and at the corner of Painter Rd. and Metchosin Rd.
To arrange a personal showing call our office anytime.

RIDLEY BROS.
Development Co. Ltd.
478-1721
MEMBER VICTORIA H.U.D.A.C.

OPEN HOUSE

SAT. 1-4 P.M.
2675 ARBUTUS
What a gift! Christmas is coming and you can be the Santa of the century. Imagine the excitement your family will have in this lovely home while you calmly warm your tootsies by the fire. Located in the beautiful Arbutus area of fine homes. This gem with seclusion, tall trees and minimum maintenance would be a joy to own with just $16,900 down. This superb residence also boasts a practical kitchen, entertaining-size dining room, sunken den with built-in bookshelves — an absolute steal at $69,900. Ask your realtor to show you through today or call me personally Eric Saffer 388-7733 Excel Realty Investment Corp.

QUALITY 2-BEDROOM RETIREment home, 4016 Gordon Head Rd. Postle Construction 477-3728.

250 HOUSES FOR SALE

WESTMONT REALTY LTD.
27 CADILLAC
386-6796

SOUTHPORT

1000 Esquimalt Rd.
MON.-FRI. 1-8 P.M.
SAT. 1-6 P.M.

Drive out Esquimalt, right on Lampson, right on Wordsley to "THE AFFORDABLE ONE".
30 UNIT CONDOMINIUM
"JUST A FEW LEFT"
EXCLUSIVE FEATURES
Closed security parking, spacious kitchens with eating area, dining area with mirrored wall, ensuite plumbing, spacious hallways, recreation and hobby areas, treed landscaping, views of the city, sea and Sooke Hills. Close to schools, shopping bus and recreation centre with pool. Priced from $36,400 — $41,900.
386-6796 RICK KINNIS 477-9394

PARADE OF NEW HOMES
OPEN FRI.-SAT. 1:30-4 P.M.

1-1782 SENWOOD
(off Larchwood) Spacious 4 bedroom, 1 1/2 bath, 2 fireplaces. $73,500.

2-1784 SENWOOD
(off Larchwood) Spacious 2 bedroom, 1 1/2 baths.

3-1778 TEAKWOOD
3 bedroom, two-level home, $72,900.

4-1014 TERRACE
3 bedroom, 2 1/2 bath, fireplace, large 1st mtge. $77,500. MLS.

5-565 O'CONNELL
(off Glanford) 3 bedroom, 1 1/2 bath with R.I. plumbing in full basement, fireplace, drive-in garage. $58,900.

6-1531 QUIVER
(off Bow off Arrow) 3 bedroom, 1 1/2 baths, R.I. plumbing in full basement, fireplace, sundeck-carport. $63,900.

KEN WRIGHT 598-2183
BILL SIDHU 477-5382

COMPLETELY RENOVATED

at your doorstep. Located on the Oak Bay border is a Located on the Oak Bay border is a charming older home that has been completely renovated from top to bottom. Looking for good sound construction, then come and see this 2 bedroom home waiting for your family. Valued at $58,500. MLS.
386-6796 KEN WRIGHT 598-2183

HOLDING PROPERTY

Located close-in. 3 bdrm. full basement home offers good value for the discerning buyer. In good clean condition. The living room boasts a fireplace, dining room and rec room complete the picture. Valued at $53,900. MLS 14464.
386-6796 BILL SIDHU 477-5382

National Trust
SINCE 1898

AMBLEWOOD DR. BROADMEAD

Executive rancher, custom designed, 2,300 sq. ft. of bright, spacious living on a 1/4 acre lot, two-car garage, exclusive residential area. Consists of kitchen, 25x13; living room, 17x18, with fireplace; dining room, 13x12; master bedroom, 16x14; en suite bath; two bedrooms, each 12x12; rec room, 22x13. A distinctive home, five years old and in meticulous condition. Priced to sell at $109,000. MLS. To view, call:
DES DESJARDINS
388-5451 (24 hrs.) 385-8925

IMMEDIATE POSSESSION

Be settled for Christmas in this sparkling 4 bed. bungalow in High Quadra. Plaster finish throughout. Completely redecorated. Full high basement. Good financing available to good covenant. Priced to sell quickly at $51,900.00.
GLADYS MILLER
595-2961 Res 598-7936

HIGH DONCASTER LARGE LOT

Attractive two-bedroom home with view on large 125x135 subdividable lot. Large rec. room with fireplace in full basement. Large 14x21 living room. Good value at $69,500. MLS 14878.
R. O. (BOB) HUGHES
595-2961 Res. 592-2128

SOUTH FAIRFIELD THREE BRIGHT BEDROOMS

24' living room facing to the sunny south. Bright, cheerful kitchen. Entertainment-planned rumpus room with an added games room for cold and wet weather. Children's play yard. Two blocks from ocean and a short stroll to the park. Well priced at $61,900.
MIKE RUSSELL
388-5451 (24 hrs.)

NEW HOME OPEN HOUSE

FRIDAY-SATURDAY
1:30 TO 4 P.M.
4433 MAJESTIC DR.
(OFF KENMORE DR.)
A sparkling new home in Gordon Head with an attractive view of Mount Doug. This home features a large living room and dining room, three bedrooms with double closet space, two bathrooms, family size kitchen with eating area and adjoining sundeck. The high bright basement is designed for further development. NHA financing at 10 3/4% available if required. Something special at only
$62,750
ERIC GRAHAM
386-7521 656-4489
BOORMAN INVESTMENT CO., LTD.
1111 GOVERNMENT ST.

FOR SALE BY OWNER, 3110 Frechette St. attractive two bedroom home located near Camosun College, living room with fireplace, large modern kitchen, panelled den, wall-to-wall carpet throughout, separate garage, phone 598-5913 to view, no agents. Open house Sat. and Sun. 1:30 to 4:30.

GORDON HEAD
New ready for occupancy, Tudor style, over 1200 sq. ft. house, over 8,000 sq. ft. lot.. $45,750. First mortgage available at 11%. Ask $65,900.00. 658-8562.

250 HOUSES FOR SALE

NEWSTEAD REALTY LTD.
1637 Fort St.
598-5166

Gray's Group

UVIC VICINITY
For the couple or small family this lovely 2 bedroom home has large rooms for spacious living plus finished rec. room and garage. Close to everything and only $58,900 MLS 14819
HARRY GRAY 477-9967

GORDON HEAD
Brand new Spanish design over 1,300 sq. ft. 3 bedroom fully electric home. Full basement roughed-in for extra bath and fireplace. Double carport $72,500.
HARRY GRAY 477-9967

MT. DOUGLAS
Have the whole park as your backyard with this 3 bedroom post and beam split level home. Well landscaped with views on a quiet street. MLS
HARRY GRAY 477-9967

HENDERSON PARK
Quiet cul-de-sac backing onto woods, fenced, treed yard surround this lovely 3 bedroom full basement home. 2nd fireplace and ½ bath have been developed and rec. room almost ready. $78,500.
HARRY GRAY 477-9967

SAANICHTON
Two new 3 bedroom homes with views. 1,200+ square feet with fireplace ensuite and full basement. Less than $60,000 each.
HARRY GRAY
598-5166 477-9967

P.R.B
P. R. BROWN AND SONS LTD.

OPEN HOUSE
Thurs. and Fri., 4-5:30; Sat. 1:30-4:30. Fairfield 2 B.R. white bungalow, full basement with garage. Separate D.R. 157 Cambridge (off May). Near park and sea. South on Cook, left on May, right on Cambridge. Asking $52,900. M.L. 14690.
385-3435 ROY ANDERSON 477-5057
P. R. BROWN & SONS LTD.

HOUSING SOCIETY
a large parcel of land in South Saanich is proposed to be developed into townhouse and single family homes with shopping recreational and visitor facilities. Your membership of $8,000-$12,000 (cash or terms) will include the following benefits.
1. Part ownership of entire project
2. Building site for your own home.
3. Wholesale construction costs (save approx one third).
4. Save up to one third on interest rates.
5. Lower taxes.
6. Average townhouse $160 per month P.I.T.
7. Average home $220 per month P.I.T.
8. Final development estimated at 5 years.

for further information
Reply Victoria Press Box 893

B.C. LAND AND INSURANCE AGENCY LTD.

$57,000
4 BEDROOMS
MAGNIFICENT CUSTOM BUILT HOME!

FEATURES:
—4 Bedrooms
—15 years old
—Living Room-Dining Room
—2 Bathrooms
—Wall-to-Wall throughout
—Recreation Room
—Work Shop
—Excellent Conditon
—MLS No. 14748.

CHUMMY CRABBE
388-5555 479-7998

REALSPAN PROPERTIES LTD.
1031 VANCOUVER ST. 388-6454

FAIRFIELD
$69,500
This home is one block from Beacon Hill Park. It is a large home on a corner lot. The property is zoned R-3 and has revenues of $365 per month, as well as two-bedroom owner's suite on the main floor. Trade the equity in your present home in on this fine, well located home. For view, or further information call:
JOHN F. COLWELL
388-6454 592-9828

GORDON HEAD BARGAIN!!
This Hucker built home has got to be one of the BEST BUYS in Gordon Head! Located in an established neighborhood of quality homes on a well landscaped lot, this 2-year-young home (1200 sq. ft. on main) consists of 3 bedrooms, master ensuite, good sized cheerful kitchen. This clean, well maintained home is ATTRACTIVELY DECORATED — you'll be pleasantly surprised. Large downstairs area can be developed. EXCELLENT VALUE HERE for only $63,900. (M.L.S.) For appointment to view this and other quality homes in the area call GEORGE GREEN at 477-4651 or 386-2437.
PACIFIC STRATA REALTY LTD.

WHY RENT? NEW HOUSE BOAT for sale. 18'x12' with loft. Cedar siding, insulated and panelled. Needs some finishing touches but liveable. Asking $4,600. See at Fisherman's Wharf Sidney.

OFF BRAEFOOT
2 BEDROOMS UPSTAIRS, 1 BEDroom in full basement, located on large treed lot. $51,900.00. Only $6,000 down. 658-5133.

MOVE RIGHT IN
9 month old 3 bedroom home on Glen Lake Cul De Sac. 1½ baths, floor to ceiling stone fireplace. Much better than new. $57,400. Call 478-5763.

PRIVATE — TWO HOMES NEAR Langford Centre, on half acre, built 8 years. $75,000. Call 478-0231.

250 HOUSES FOR SALE

10¾ Per Cent MORTGAGE
OPEN HOUSE
2600 BLOCK ARBUTUS ROAD FRI. & SAT.
This quality controlled 9-lot subdivision allows you to choose the custom designed type of home to suit your individual requirements. We invite you to view this home now nearing completion. FOR PRIOR VIEWING CALL 388-9172.

OPEN HOUSE
1558 Richardson
FRI. & SAT. DEC. 5 & 6
1:30 - 4:30
Nowhere in the Victoria area will you find another home so conveniently designed. The main floor includes foyer and through hall connecting living room, formal dining room, ultra modern kitchen, cozy den and large master bedroom ensuite. The second floor has two good sized bedrooms, a 4-pce. bath plus ample storage rooms in lieu of a basement. All this on a very secluded lot in the choice Rockland area for $105,000.00. MLS 14542.
IN ATTENDANCE BOB LINDSAY FOR A PREVIEW OR SPECIAL VISIT
CALL 388-7407 or 388-9172

"OLD WORLD CHARM"
DRIVE BY 1521 SHASTA PLACE Then if you like this quiet street located just off St. Charles where quality homes abound, you will want to see inside this spacious Tudor style 4-5 bedroom home with its formal dining room, modern kitchen, plus many other interesting features that can be purchased with built-in mortgage by phoning. M.L.S.
HARRY PALM
388-9172 or 384-7229

PRICE REDUCTION
OWNER HAS REDUCED THIS QUALITY BUILT HOME FROM $89,000 TO A QUICK SELL PRICE OF $79,000. M.L.S.
It features:
—3 bedrooms and den
—2 bathrooms
—spacious living-room
—large separate dining room
—full basement
—Rockland area
388-9172 DAVE GIBSON 388-5647

RESTFUL ROCKLAND
This charming and proud Colonial home bespeaks your preference for elegance. 3,500 sq. ft. of living area features 5 fireplaces, 4 bedrooms and 3½ bathrooms. Begin a leisurely room-by-room tour today. IT'S VACANT, M.L.S.
388-9172 DAVE GIBSON 388-5647

FARMERS & MERCHANTS TRUST
"REAL ESTATE HAS A PRICE"
"INTEGRITY IS PRICELESS"
731 FORT STREET

NEWSTEAD REALTY LTD.
1637 Fort St.
598-5166

OPEN HOUSE
SAT. 1:30-4:30
7880 & 7874 SIMPSON RD.
(off Mt. Newton X) Two well finished homes on large lots with good views. Both over 1,200 sq. ft. Well priced in the 50's. For full information call:
RAY SUTTON
598-5166 656-3726

OPEN HOUSE SAT. and SUN.
1:30 - 4 P.M.
By owner — three-bedroom, four-level split on quiet cul-de-sac, large living room, dining room, kitchen, 1½ bathrooms, finished family room. Large 10¼% mortgage assumable. Drive by 10322 Booth Place, Sidney. Phone 656-6034 after 5., Mon.-Fri.

DREAM FOR TWO
HIGH QUADRA — $52,900
—lovely 2-bedroom home.
—immediate possession.
—large bright dining room.
—2 sliding doors to sundeck.
—fireplace — full basement.
—large 9500' high lot
TERMS ARRANGED
TED BOWDEN REALTY, 383-5524

OPEN HOUSE BY OWNER. Available immediately. Newly decorated. 2 bedrooms. Approx. 1150 sq. ft. L. shaped Living-Dining Room, 2543 Prior St. $49,200. Saturday and Sunday 2-4 p.m. or phone 384-5490.

JUBILEE — BY OWNER, 2-BEDroom, separate dining room, bright kitchen, wall-to-wall carpeting, 3rd bedroom in full basement. Nice yard with fruit trees. $49,500. 595-2040.

IN CROFTON, 1-YR.-OLD 4-BEDroom house. Lovely interior. Good location. Phone 246-4083.

253 COUNTRY HOMES AND PROPERTIES

MILL BAY 1.1 AC.
BEAUTIFUL HOME
This exceptionaly beautiful property is in an ideal location with absolute privacy. The contemporary style, quality material and workmanship, and forward thinking design will mark this home a winner for decades to come. A winding driveway widens to spacious paved parking to a ground level entrance and double carports. Inside, reception areas for both front entrance and to the super-large and beautiful sundeck, are paved with gleaming, thick, natural slate. The 31x17.5 living-dining room is a natural for gracious living and smart entertaining. Subtle planning defines the dining area. Oak floors, mahogany plank panelled walls, enormous plate glass windows; combine with vaulted ceiling and inviting fireplace to complete this area. There's a full guest bathroom with slate floor. Main bedroom, 17x11.5 has more big plate glass windows, a lovely 4-pce bathrm., big wardrobe and a connecting study that also has entrance from hallway to double as guest room. The kitchen is a sunny birch masterpiece of efficiency and beauty with appliances, slate floor and a custom built copper fan-hood and one complete floor to ceiling wall of storage space. Down open stairs, just off the living rm., is a 27x19.5 recreation rm. with the same big windows and a lovely fireplace. There's a big bed-sitting rm., another bedrm., a pretty 4-pce. bathrm plus a spacious room for hobby or dark rm. or just storage. All this at ground level. Heating is oil hot water. The 150 ft. wide property has just enough garden for charm and beauty, the balance is in Dogwood Cedars. Firs and Maples with all boundaries wooded. The lovely seaviews look across to the Peninsula, Gulf Islands and Mount Baker. Priced at $89,500., it is well below replacement value. Viewing is by appointment only, with GRAY LORENZEN 652-1038 anytime. Malahat Realty Ltd., 743-5525, Box 40, Mill Bay.

253 COUNTRY HOMES AND PROPERTIES

Western HOMES Ltd.

ALMOST TWO ACRES
Too good to be true!! Check these
—1.81 acres!
—Near Elk Lake!
—4 bedrooms!
—Huge dining room!
—Beautiful fireplace!
—Thermo pane windows!
—Expensive W-W carpeting!
—Aluminum siding!
—864 sq. ft. workshop or barn!
—Fruit trees!
—Much, much more!!

all this for $83,500.00!! Act Quickly!! (MLS 1420)
John E. Thomson
386-3494 (24 hrs.)

SOOKE VIEW PROPERTY APPROX. 3 ACRES
Situated six miles past Sooke on the West Coast Road, is this spacious top quality home. In-line living-dining rooms are 20x16 and 13x11, with an exceptional fireplace and wall to wall carpet. The kitchen is a real step saver with dishwasher and adjacent utility. 4 pce bath, plus 4 pce en-suite. 2 pce. downstairs for great convience. Rec room with heatilator fireplace, is 18x15. Full price $87,500. Call Mr. James, 386-3585, res. 477-8134. MLS. Victoria Realty Ltd.

OLD ENGLISH TUDOR
Delightful Tudor home in the desirable Ardmore area of North Saanich. Spacious living and dining rooms plus kitchen, utility room, bath and gorgeous stone fireplace on the main floor. On the second floor are four large bedrooms plus 2 more bathrooms. The third level is partially finished and is ideal for storage or a children's play area. Attached to the house is a 2-car garage with a complete self-contained in-law suite above Circular drive-way. All this on approximately .8 acre. MLS 14490. $107,500.
John Bruce Bus. 656-3928
Res. 656-2023 or 656-6151
Sidney Realty Ltd.

FOR CEDAR LOVERS ONLY
Tall cedar groves on this enchanting 5 acres helped provide the thick cedar shakes for the absolutely delightful, 7 yr. old. 4 bdrm. home. The property is magnificent (Saan. Penin.), the home you'd have to see yourself. Sunken living room, beautiful dining area and much more. Anxious vendor asking $97,000. Exclusive with R. BUTLER, 479-7994 or 477-9514.
PRINCIPAL PROPERTIES LTD.
4088 Shelbourne St.

ARDMORE
Well built, 7 years old, 5 bedrooms, rec. room, 2½ bathrooms, large sundeck with steps that lead to an 18x34 foot swimming pool surrounded by cement patio. Double carport with extra large paved parking area. This 1 acre of property is nicely treed providing seclusion. Asking $89,800.
Bill Ratcliffe 656-4517
Gordon Hulme 656-1154

5 ACRES PLUS 4 BEDROOMS
Property that's scarce and hard to find so come out and inspect it with me. 5 wooded acres with a 3-yr.-old home. Has a den and room for recreation room. Situated on Otter Point Rd., 1½ miles from Sooke Village. Call me anytime, BILL KOZAK, 592 2432, res. 642-3404. LANSDOWNE PROPERTIES LTD.

GORDON HULME LTD.
SIDNEY—SAANICH PENINSULA
656-1154 2444 Beacon Ave

SPELL IT OUT

When you have something to sell, the easiest way to find a buyer is to spell it out in print! You do that by placing a low-cost Classified Ad in the newspaper, telling our readers what you have to sell. We'll help you today! Give us a call at 386-2121.

256 WATERFRONT PROPERTIES

55.8 ACRES
Your own park with 1500 ft. of waterfront. Located in southwest section Vancouver Island. Priced for quick sale at $95,500 with 12x64 mobile home on the site. Details by calling HERB McDANNOLD, 382-9191 or 658-8844.

Canada Permanent Trust Company

256 WATERFRONT PROPERTIES

JUST LISTED
DEEP COVE
WATERFRONT
2 BEDROOM HOME
ON ONE ACRE
$114,900

What a wonderful opportunity!! This beautiful waterfront property, facing SOUTH, is located on a lovely large treed lot, in the middle of one of the nicest coves in the Chalet Road area. Livingroom with friendly STONE FIREPLACE. Diningroom with sliding glass doors to excellent sundeck (17x12). Compact den with access to another smaller patio. Two bedrooms and a 3-piece old fashoned bathroom. Down, in the part basement, we have TWO more small bedrooms and the utility area. On City water PLUS 150-ft. well. Separate garage. What a pleasant SECLUDED location with SEAVIEWS. This is a RARE commodity on today's market. For appointment to view call GEORGE BLACK 479-8886 or 383-4124 anytime or ROBERT YOUNG 477-8749 or 479-2115. Park Pacific Investments Ltd. MLS.

SIDNEY
Large spacious home with character, and 100 feet of easy access to a pleasant cove. There are three bedrooms, den, large kitchen, dining and living rooms, large 1 bedroom in-law suite that has fireplace in living room and picture window in both living room and kitchen. Views are terrific from all water side windows. Flower and vegetable gardens make this a most desirable property. Double carport. Asking $93,500.

DEEP COVE
This older home of 1100 sq. ft. has some delightful features. Large living room and dining room with entrances on to large covered porch and from here the view to Cowichan Bay is superb. One bedroom on the main and another in the basement. Rock patio, brick retaining wall, shrubs and trees are part of this secluded property. Price reduced to $69,500 or any reasonable offer.
Bill Ratcliffe 656-4517
Gordon Hulme Ltd. 656-1154

1.62 AC. SAANICH PENINSULA
100 ft. south exposure beachfront and a treed property with long winding drive to a sunny secluded home with lawns, fruit and ornamental trees and garden. Pretty entrance hall, living-dining rm. 30x14 with fireplace and big windows. Big sunny deck facing the sea. Galley type kitchen with breakfast area, good utility storage rm. Master bedrm. 11x14, 2nd bedrm. or rec. room 22x13.5. Well insulated for economic elec. heating. Plus guest cottage with own bathrm. and hot water, lge. "L" shaped bed-sitting rm. with kitchenette corner. Easy access to good beach. Price $105,000. View by appointment only with GRAY LORENZEN 652-1038.
Malahat Realty Ltd., 743-5525
Box 40, Mill Bay, B.C.

SOOKE WATERFRONT
A very rare and exceptional opportunity, offering quiet seclusion. 1½ acres with approximately 550 feet of choice waterfront. Spacious home, only one year old with 3 bedrooms, 2 bathrooms on two floors. Living room is a pleasure to view, 23x15, plus in-line dining room and outstanding fireplace of stone. Owners have agreed to sell for $97,500, priced to sell for the first genuine buyer. Call Mr. James. 386-3585, Res. 477-8134. MLS.
Victoria Realty Ltd.

SANDY BEACH
$136,900
Lovely executive loghouse approx. 2100 sq. ft. featuring old world charm in this only 3-year-old home. Superbly designed by European craftsman featuring wall-to-wall rock fireplace, 3 bedrooms, large open ceiling family sundeck over double garage. Fully landscaped ½ acres lot with small pond only minutes from Victoria. For appointment to view call Freddy Starke, 386-6164 or 479-3866, Castle Properties Ltd.

MAPLE BAY
Between Victoria and Nanaimo. Retirement paradise. Marina nearby, treed ½ to 2 acre view lots, also waterfront lots. Mun. water, paved roads, from $4,900 down, $16,000 and up full price, balance at 10 per cent.
NORTH PACIFIC LAND LTD.
Call office hrs. Vancouver 687-2696 or Duncan 748-1629.

1060 FEET WATERFRONT
60 acres of usable property in the rapidly developing Sooke area. Approx. 10 acres cleared. 1400 sq. ft. rustic log home. Separate 1500 sq. ft. utility building. Good roads on property. Good gravel supply. Year-round stream. Ideal property for campsites. $195,000. For more information call DOUG COLE, 478-5561. 478-4494.
BLOCK BROS. REALTY LTD.

LASQUETI OPPORTUNITY
Acre waterfront lot from $12,500. Excellent beach.
Bryneisen Benzon Realty Corp.
566 Cardero St. Vancouver
Call Collect (604) 689-7556

258 CONDOMINIUMS and TOWNHOUSES

OFFERS INVITED
ASKING $35,950
On this two-bedroom condominium. Elevator, 2nd floor corner location, wall-to-wall throughout. Master bedroom 13.5x12.5, living room 18x14. Taxes and maintenance total just $45 per month. Yes, there is an 11x9 dining area. More than ample storage area. Located in Esquimalt. Handy to all facilities. Total sq. ft.: 1141. MLS No. 14863.
MIKE RUSSELL
NATIONAL TRUST
388-5451 (24 hrs.)

WATERVIEW CONDOMINIUM
LUXURY 2-bedroom condominium in prime location. Superior quiet building. Owner must sell, open to offers. For further information call:
D. BECKNER
386-2111 477-4994
MONTEAL TRUST CO.

OPEN HOUSE
110-1025 INVERNESS ROAD
GARDEN SUITE
Deluxe 1311 sq. ft. 2 bedroom, 1½ baths. Quiet building. LARRY L. LINEHAM, 388-4477 24 hrs. CHAMPION REALTY LTD. 813 Fort St.

258 CONDOMINIUMS and TOWNHOUSES

JACK MEARS OAK BAY REALTY LTD.
"The Professional People"
Coast to Coast Real Estate Service
2194 OAK BAY 598-3321
3618 SHELBOURNE 598-3344

ESQUIMALT—
Why pay rent? Try 10 per cent Cash. Own your own property. Condominium. Clean, vacant. Quick possession. 3 bedrooms. Included appliances. Wall-to-wall carpet. $34,700. Call: JOHN HOLMS at 598-3344.

904 HILLSIDE
ONE BEDROOM SUITES
ONLY 3 LEFT
$22,500
$23,000
$23,500
THESE PRICES COMBINED WITH LUXURY FEATURES MAKE THESE AN IRRESISTIBLE BUY—HURRY! VIEWING BY APPOINTMENT ONLY
CALL BRIAN RIPLEY, 598-3321

OAK BAY CONDO
$30,700
A very comfortable and immaculate 1 - bedroom condominium suite close to all services and within walking distance of the beach. Stove, fridge, drapes and carport. Must be seen to appreciate. Asking Price $30,700 and open to offers. Call BILL MOHR 598-6716 or HAROLD WHILEY 592-2798. Office 598-3321.

CEDAR HILL PLACE
1725 Cedar Hill Cross Road
NO-DOWN-PAYMENT
100 Per Cent Financing
Special Vendor deal on last four units allows NO DOWN PAYMENT and complete financing with interest no higher than current first mortgage rates. Buy now at the full price of $45,500 for a beautiful 2-bedroom, 1½ bath, 1075 sq. ft. unit with large f.p. and 20' living room in one of Victoria's finest condominiums.
OPEN TO VIEW SATURDAYS ONLY 1:30 - 4:00
For alternate viewing please call 386-2437 and our salesmen will gladly arrange an appointment for you.
PACIFIC STRATA REALTY LTD.

EVERGREEN HILL
1188 YATES ST.
20 DELUXE SUITES
$39,900--$45,000
—All 2 bedrooms, 2 bathrooms.
—En suite with shower.
—Hot water heating.
—Some fireplaces.
—Easy walking distance to downtown or bus at front door.
OPEN HOUSE
FRIDAY — SATURDAY
1:30-4:30 P.M.
Westgate Realty 388-9941

OPEN HOUSE
304--1450 BEACH DRIVE
FRI.-SAT. 1:30-4:30 P.M.
The Royal Alexander offers you a new suite never shown before. A deluxe 2 bedroom with quality carpet throughout. You pass through sets of patio doors to the balcony from the LR and master bedroom. In suite storage room, as well as one down. This concrete and masonry bldg. offers the best in privacy, security and design with low assessment of $43.05 per month. Sauna, whirlpool, workshop, and freezer room. Asking $58,000. Call quickly:
592-2431 ADELLA ZARFT 478-9607
LANSDOWNE PROPERTIES LTD.

THE EAST PARK
1050 PARK BLVD. (CR. COOK)
A DIFFERENT LUXURY CONDOMIUM ACROSS FROM BEACON HILL PARK. 2 BEDROOMS, 1½ BATHROOMS.
FROM $43,450
TRADES CONSIDERED
OPEN DAILY MON.-FRI., 1-5
APPOINTMENTS AT OTHER TIMES CALL 384-9335.
david burr ltd.
655 Fort St. 384-9335

$32,900
—Living Room 22x13.6
—Dining with chandelier 9x9
—Bedroom 12x12
—Carpeted kitchen with deluxe appliances including dishwasher.
—Loads of closet space.
—Large balcony
—Sauna
—Swirlpool
—Billiard Room
—Hobby Room
—Party Room
—Roof-Top sundeck.
All this in a 1-yr.-old elegant building. Call quickly. LILIAN McLEOD, 592-4968 or 385-5741.
OLYMPIC REALTY

SIDNEY
This could be ideal for a retired couple or newlyweds with a desire for having a yacht close by. The Park marina is so located and we are offering a large two-bedroom unit for $42,900, that is completely (everything) furnished. Large balcony that looks to the marina and water views. Parking space, games room, sauna, laundry facilities are included in its many features. Vendor welcomes any reasonable offer.
Bill Ratcliffe 656-4517
Gordon Hulme Ltd. 656-1154

KNOWLES REALTY LTD.

BUY THIS!
Beautiful NEW 2-bedrm., 1½-bathrm. condominium, in quiet FAIRFIELD. Only $43,900. Joe Percival, 477-8089.

$3,000 DOWN
Owner will carry balance for qualified purchaser. Deluxe one-bedroom condominium, spotless condition — close to city, park and water. Tremendous views. Block has sauna, swirl and roof patio. To view please call:
JEAN McMICHAEL
595-5171 477-9112
Canada Trust

BY OWNER, ESQUIMALT, NEW two-bedroom corner suite, sauna, whirlpool, 1074 sq. ft. $34,900. 384-2338.

EXCHANGE 2-BEDROOM CONdominium for 1-bedroom condominium or house. 385-6383.

2-BEDROOM CONDOMINIUM, brand new, by owner, close to all facilities. Fairfield area. 385-5026.

258 CONDOMINIUMS and TOWNHOUSES

the Permanent
1125 DOUGLAS ST. and
3647 SHELBOURNE ST.

HAMPSTEAD HOUSE
OPEN DAILY (except Sunday)
1:30 TO 4:30
AND EVENINGS 6:30 to 8:00 P.M.
SATURDAY 1 P.M. to 5 P.M.

955 DINGLEY DELL
Spacious quality suites designed with you in mind. Most have 1½ baths, price range, $35,500 to $44,500. Carpets by Jordans, some suites have glassed-in balconies. Sun roof patio with water views, deluxe appliances, some Tiffany lamps. It's delightful. SID HASLAM 477-1994, GRAY LAITE 656-5267 or 382-9191.

WINDSOR MANOR
848 Esquimalt Rd.
YEAR END CLEARANCE
—SAVE on the SPECIAL low prices now in effect on remaining NEW 2 BEDROOM suites with attractive LOW PRICING starting at $33,900. Several floor plans varying from 980 - 1174 sq. ft., some with en-suite baths, complete with appliances, drapes, etc. Visit Display Suite No. 2 now while selection is at its best, open MON.-SAT. 1:30 - 4:30.
ALL REASONABLE OFFERS CONSIDERED.
After hour appointments by calling HERB McDANNOLD 658-8844 or 382-9191.

Super Bachelor
Move in today, top floor city views, like new, unique sleeping room off LR, en suite storage, appliances, drapes, carpeting, undercover parking, adjacent to shopping and bus. Only $24,900 (MLS). Call HERB McDANNOLD, 382-9191 or 658-8844

Canada Permanent Trust Company

Villa Royale
964 HEYWOOD AVE.
(Leasehold interest)
Overlooking Beacon Hill Park
1 and 2 Bdrm. Suites
Starting at $20,400
IDEAL RETIREMENT
AMENITIES
—SAUNA
—SWIRL POOL
—ROOF LOUNGE
—WORK SHOP
—ADEQUATE PARKING
Excellent financing at 11% if required
Open from 1:30-4:30
(EXCEPT SUNDAYS AND HOLIDAYS)
SALES Office 384-2025.
SPECIAL APPOINTMENTS — call: A. BEDFORD 592-2090 or L. HOGARTH 592-3537, 592-2407 ANYTIME.

Whyte & Gower
Oak Bay Properties Ltd.
2227 Oak Bay Ave.
592-2407

WALTHAM HOUSE
cr. Cook and Hilda
1101 Hilda Street
THE BEST VALUE IN TOWN
2 BEDRM SUITES
PRICED FROM $39,000
Ideal location. Close to shopping, buses, Beacon Hill Park.
OPEN DAILY 1-5 P.M.
(except Sunday and Holidays)
Morning, Evenings or Special viewing apts. Call 592-2407

Whyte & Gower
Oak Bay Properties Ltd.
2227 Oak Bay Ave.
592-2407

ORCHARD HOUSE
Studio from $20,000
1 Bedroom from $26,000
2 Bedroom from $35,000
Open 2-8 Daily
Saturday 12 noon — 6
Sunday 1 — 7
647 Michigan St
382-8231 382-8232

CONDOMINIUM!
Dallas Road
Close to everything. 2 bedrooms main floor suite. Living room, dining room, kitchen with stove and fridge included. Ensuite off master bedroom. Covered parking. Asking price $43,900.
JULIE MANNESS
595-5171 477-6407
Canada Trust

GRANITE HOUSE—OAK BAY AREA
2-bedroom condominium, in top floor (4th) overlooking northern Victoria, individual storage area, sliding patio doors onto balcony, separate parking stall, completely carpeted. Close to all amenities in area. Estate sale, Before Christmas possession possible. Asking $42,500. Clear title. For appointment viewing call Bob Bayliss, Executor, 592-3794. No agents, please.

CLOVERDALE QUADRA
Large living room, dining area, 2 spacious bedrooms, master ensuite, and a fully equipped kitchen. Sauna, whirlpool, pool room, lounge, hobby room. New listing. Good 10¼% financing. $39,000. Other units in South Oak Bay, one waterfront.
Res. TED WALFORD OFF.
598-1420 477-1841
BLOCK BROS. REALTY LTD.

258 CONDOMINIUMS and TOWNHOUSES

Whyte & Gower
Oak Bay Properties Ltd.
2227 Oak Bay Ave.
592-2407

CLARENCE HOUSE
139 CLARENCE ST.
$57,200
Only one at this most reasonable price. Beautifully decorated two bedroom, 2 full bathroom condominium home 1250 sq. ft. including laundry room. Generous storage areas, swimming pool, sauna, swirl pool, covered parking. Easy access to this second floor suite. View anytime call HOWARD BLAKE 592-2407 or 383-4372.

SUITE 201 FAIRLYN
415 LINDEN
A larger than usual (over 1200 sq. ft.) 2 bdrm suite in excellent condition. Huge Master bdrm. 2 pce bath en-suite, Large storage adjacent. Small quiet block in fine residential area. Excellent financing available. Price $46,000. For appt. to view call HUGH YEREX 592-2407 or 479-8169.

SAVOY
777 BLANSHARD
Live like a KING in this 1-bedroom condominium and enjoy the ultimate in luxury in the heart of downtown Victoria. $26.12 per month includes hot water heating — net taxes approximately $31.00 per per month. Special features —All masonry construction —Dishwasher, refrigerator, range — 2 elevators — Large luxurious lounge with numerous sparkling chandeliers — Doctor's office in same building. This is the only 1-bedroom suite left in the building so better 'phone right away for a viewing. CALL HUGH YEREX 592-2407 or 479-8160.

THE SAVOY
777 Blanshard at McLure
Only 7 Superior Suites Left
Studio — One bedroom from $36,000
2 Bedrooms from $59,000
THE SAVOY is the only true luxury condominium in the heart of downtown Victoria — with neighbors like The Empress, Chateau Victoria and Executive House. It is unlikely this opportunity will be presented too often.
"Life Is Really Good at The Savoy"
For an Appointment to view call:
MURRY LAWSON
479-8813 479-5413
PARK PACIFIC INVESTMENTS
383-4124

KARA VISTA
2626 Blackwood St.
OPEN 1-5 P.M. MON.-SAT.
ONLY 4 LEFT
$39,500 to $43,500
—All two bedroom
—Full fireplaces
—Average 1200 sq. ft.
—10% down to qualified purchaser
—11½% financing over 30 yrs.
F. G. CARVER AND COMPANY
739 Fort
385-7324 or 388-9242

BRAND NEW EXECUTIVE PROFESSIONAL LARGE DELUXE 2 BEDROOMS OWN LAUNDRY
WASHER, DRYER, DISHWASHER, FREEZER, REFRIGERATOR, STOVE
BEAUTIFUL FIXTURES, 2 BALCONIES
MANY AMENITIES
CLOSE TO GOLF COURSE and PARK
LOVELY BUILDING
AS LOW AS $2,000 DOWN
BALANCE AS RENT
JIM COWLEY — 656-3675
BAYSHORE REALTY LTD. — 388-6424

TRY $2,500 DOWN
IMMEDIATE OCCUPANCY
789 sq. ft. one bedroom condominium with balcony in vicinity of UVic. Overlooking nice landscaped area. At rear is shopping centre and bus line. Amenities include sauna, pool, whirl bath, "rec" room and hobby shop. 85% mortgaging available to qualified purchaser. If you qualify for B.C. second mtge. you can get in for about $2500-$3000 down. Monthly payment will be approx. $373 including P.I.T. and management. Hurry on this call BETTY McFARLAND or PHYLLIS COUTTS, 384-0581 (24 hrs.).
Wills and Wonnenberg Realty Ltd.

FAMILY TOWNHOUSE
Newly decorated, three storey townhouse — over 2000 sq. ft. 3 bedroom, 1½ baths. Close to schools and shopping. Secluded. Only 12 units in complex. For further information phone:
HUGH MUNRO, 477-2803
PRINCIPAL PROPERTIES LTD.
4088 Shelbourne St.
477-9514

SWIM THE YEAR ROUND
See this excellent 1-bedroom strata title suite situated in a soundproof concete block, featuring a heated pool. Party rec. room, a view lounge available for entertaining guests. W.W carpets, appliances and drapes. Included. Asking $42,900. Quick possession. To view call:
477-0191 KEITH LECKIE 384-4652
Royal Trust Real Estate Dept.

CONDOMINIUM
$32,500
Situated close to all amenities. 1 bedroom, lge living rm. dining rm., galley kitchen, fridge, stove and dishwasher included. Covered parking available, hobby room, billiard room, and lounge. SHIRLEY McLEOD 385-5741 384-1279.

PRIVATE SALE—$29,000
One-bedroom condominium, wall-o-wall, fridge, stove, dishwasher, sauna, swirlpool, no pets. 1025 Inverness. 383-8877 after 5 p.m.

258 CONDOMINIUMS and TOWNHOUSES

Park Pacific
Presents

ROYAL WOODS
Another exciting development by
PARK PACIFIC
Apartments

These luxury units offer you the most value for your money.
A few exciting units still available.

Studio 1 bedroom	$31,000
1 bedroom and den	$38,000
2 bedrooms	$41,000
Penthouses from	$39,000

For more information see our display ad in the Financial section of this paper.

1005-1009 MacKenzie
(by Quadra)
Open Daily 10-6
(except Sunday)
For special appointment to view call
ROYAL WOODS, 479-1113-479-2115 479-8886 479-5413
Park Pacific Investments
383-4124

SPENCER CASTLE
2910 COOK ST.
DANZO & FRANCO HOLDINGS LTD.
384-4013
A UNIQUE LUXURY COMPLEX
—4½ acres superb gardens.
—Guest house with 7 en ste bedrooms and reception facilities.
—Huge indoor swimming pool.
—6 storey steel and concrete apartment building.
—2 bedroom corner stes. 1345 sq. ft. luxury.
—Breathtaking views.
—Choice still available.
View by Appointment only
J. H. WHITTOME & CO. LTD.
388-4271

YORKSHIRE HOUSE
935 FAIRFIELD RD.
OPEN DAILY
12 - 5 P.M.
(EXCEPT SUNDAY AND HOLIDAYS)
BY APPOINTMENT
CALL JOHN CABELDU
592-2568
24 DE LUXE APARTMENT HOMES
1 only one-bedroom, $32,000
two bedrooms from $40,500
SUPERB LOCATION
QUALITY CONSTRUCTION
SPACIOUS ACCOMMODATION
DISTINCTIVE DESIGN
Don't be disappointed. View while a selection is available. Exciting suites with the accent on quality. Large living and dining rooms (some with bay windows), 2 bedroom, master ensuite with dressing area. Huge balconies (many have shperb views). Underground parking. Only a short walk to Beacon Hill Park and Downtown. Ask about Canada Trust's unique no-interest loan available on the equity in your present home.
CANADA TRUST
1537 Hillside Ave.
595-5171

URGENT SALE!
$30,000
Oak Bay condo, close to all conveniences, spacious 1-bedroom suite, broadloom and appliances. Quiet, suit mature persons. Southwest exposure.
See the other exciting features with:
JOHN M. HUNTER 592-6073
BAYSHORE REALTY LTD.
388-6424

OPEN HOUSE
SATURDAY, 1:30-4 P.M.
No. 216 — 1025 INVERNESS
MUST BE SOLD
1-B.R. and den apartment home. Kensington Terrace. Large semi-enclosed balcony. Hydro therapy pool, sauna and much more. Close to Woodwards. Bus at door. MLS No. 14628. Asking $35,900.
J. W. JERRY DOWNER
384-8124 or 383 3865
PEMBERTON HOLMES LTD.
1000 Government St.

OPEN HOUSE
137 BUSHBY
SAT. 1:30-4 P.M.
13 excellent condominiums — 2 bdrms., 1½ baths. Double glazing, electric heat. Priced from $49,900. 5 appliances. Choice of carpet. Come and see these top-quality units with TONY BROGAN. For a preview call: 388-6275, pager 2471. Or Canada Trust, 595 5171.

STILL
A couple of fabulous view suites left for sale at the Cowichan Bay Arms, but choice is now limited. Prices from $24,000-$35,000. Viewing daily 2 p.m.-5 p.m. except Sundays. Quiet country living, but close to all amenities and comfortable distace to Victoria. Phone Dick Achurch, 748-2080 or 746-4367.
DOUGLAS HAWKES LTD.
990 Blanshard St. .Victoria

PRIVATE SALE LAKEHILL COURT
Spacious Townhouse
—2 bedrooms
—separate dining off kitchen
—low taxes
—close to all amenities
—quiet area, offers on $39,900
Phone 479-8684 after 5 pm.

YOU WILL CRY
If you miss this ground floor, 2 bedroom condominium. Large living room, kitchen, fridge, stove, drapes, etc. With large storage facility. Swirl pool and sauna. Close to Beacon Hill Park, water view at arms length. Corner of Dallas and Government, Price $39,500. Phone 383-1211 for further details and viewing. But hurry, it won't last long.

258 CONDOMINIUMS and TOWNHOUSES

"THE AFFORDABLE ONE"
SOUTHPORT
1000 Esquimalt Rd.
MON.-FRI. 1-8 P.M.
SAT. 1-6 P.M.
30-UNIT CONDOMINIUM
EXCLUSIVE FEATURES
Large spacious kitchens
2 Bedrooms or 1 Bedroom + Den
1½ Baths Dining Area
Closed security parking
Recreation and Hobby areas
$37,900--$41,900
Good Mortgages Available
Do you like to spend your relaxing hours gazing out the window at tranquil scenery? Watch the float planes landing in the harbour, the freighters bound for far away places, the King of the Sea-Going birds soaring on the air currents, majestic snow covered mountains softened by the sun rising and setting on he tree tops, the twinkle of City lights at night,
THEN
Drive out Esquimalt Rd., right on Lampson right on Wordsley OR Contact
RICK KINNIS Bus 386-6796
Hm 477-9394

CONDOMINIUM IS NOT JUST A WORD
It's a style of living. Maintenance free living at its best. We have one listed, in immaculate condition with the use of whirlpool, sauna, hobby and recreation areas. It is a view suite. Give us a call to view this little gem!

1. Kensington Terrace, Reduced $2,000. Spacious 2 bedroom top of the building. Living room, dining room, wall to wall carpets in all rooms, 1½ baths, kitchen with dishwasher, stove, fridge, garburator. ONLY $40,500. Financing available. MLS 14598.
KEN WRIGHT 598-2183

WESTMONT REALTY LTD.
386-6796

FAIRFIELD CONDOMINIUM
2 B.R. with lovely sea view in one of Victoria's prestige condominium blocks. Quality carpeting and expensive drapes included. Fridge, stove, dishwasher and garburator. $45,000. JOAN HOPPER, 383-3789, 385-8784.
DOUGLAS REALTY LTD.

263 GARAGES FOR SALE, RENT OR WANTED

WANTED GARAGE FOR CAR storage, prefer with heat, light. 385-0279.

GARAGE FOR RENT, VANcouver and South Gate. 592-0886.

265 HOUSES WANTED TO BUY

Castle Properties Ltd.

RETIRED SASKATCHEWAN FARMER
Urgently requires three-bedroom home on not too large lot. Anything considered. Up to $90,000 cash. Ben Greig 598-3105 or 386-6164.

YOUNG COUPLE ARE LOOKING for a 4-bedroom home in the $45 to $50,000 range. If you can help them out call Tom Raig, 386-6164 or 385-1606.

NEEDS A JOB
Young man looking for a home to fix up. Must be $50,000 or less all cash. Urgent. Any area. Irene Dalziel, 386-6164 or 477-6380.

ALBERTA EXECUTIVE
Requires 3 bedroom home with full basement in area of new homes near Elementary school. Up to $65,000. Please call Freddy Starke 386-6164 or 479-3866.

CASH FOR YOUR HOME
Investor will pay spot cash for any home, any area up to $45,000. Call GLENN NICHOLLS 388-6231 or 598-7689 (24 hrs.).

LOCAL PHYSICIAN
Requires 3 or more bedrooms. Within 10-mile circle in nice area. WILL PAY UP TO $95,000. Call: GERRY FINNIGAN 388-6231 or 479-1040.
ISLAND PACIFIC REALTY

WILL YOU SELL?
We have clients from Vancouver who are needing a 2-bedroom home with extra plumbing in the basement. Mid fifty price bracket. Higher if an in-law suite. Esquimalt or Vic West area preferred. These are cash buyers and your reply will be treated in confidence. Please call JOYCE MILLER 598-3776, or JOHN MORRY 592-9770, or The Royal Trust Co. 384-8001.

REQUIRED FOR SPECIAL client — better than average modern home with at least four bedrooms all on same floor. Should be situated in Oak Bay, Ten Mile Point, Queenswood or Gordon Head. Would pay full market value and be flexible on possession. Please call H. Groos. Charman Pacific Realty Ltd. 385-9765.

RETIRED COUPLE MOVING here from Vancouver require a five or six-room bungalow, preferable with bsmt. Must be a quiet location in Oak Bay or Fairfield, close to shops. $50,000-$65,000. Please call:
PETER MASON
386-7771 477-9318
Moody and Mason Realty

WANTED FOR A CUSTOMER. 2 condominiums. Priced in the $30,000 to $40,000 bracket, in the Fairfield-Oak Bay area. Call: HOWIE CRAIG at 598-3344. JACK MEARS OAK BAY REALTY LTD.

HAVE PURCHASER LOOKING for older 3-bedroom home in Oak Bay or Fairfield area. Must have dining room. Possession Jan., '76. Condition not too important. Phone:
477-0191 JIM DONNELLY 652-2228
Royal Trust Real Estate Dept.

PRIVATE
Wanted: older home suitable for rental. Immediate cash. 479-2209.

268 LISTINGS WANTED

CALL
SEABOARD PROPERTIES LTD.,
7173 West Saanich Road,
Brentwood Bay, B.C.
And Start Packing
Homes, apartments, commercial, industrial, lots, subdivisions. We can handle it! 652-1141, Frank Csinos, 652-5528.

"DO"
You have a home, acreage, lot for sale, call me, no obligations, I need listings.
LARRY WAGNER
386-3231 on pager
BLOCK BROS. REALTY LTD.

268 LISTINGS WANTED

P.R.B

P. R. BROWN
AND SONS LTD.

My listings are all sold. I urgently require listings on the Saanich Peninsula of lots, homes and acreages. If you are thinking of selling and wish to obtain the best possible deal, please give me a call anytime.
AL VICKERS
385-3435 652-2257
P. R. BROWN and SONS LTD.

LOST A HOME BECAUSE YOURS NEVER SOLD?
Don't take the chance of this happening again. Phone me first as I am able to arrange "NO INTEREST" interim financing to qualified home buyers. It is a simple straight forward plan.
(a) It enables you to complete your purchase of another home even if yours has not been sold.
(b) You receive CASH on the date of completion regardless whether your qualified purchaser's home has sold or not. These arrangements are also available to contractors, so you won't loose that sale. Phone today for further information.
TOM McCLUSKEY
595-5171 Canada Trust 386-7320

WANTED:
1. 3-bedrm., basement home in $45,000-$55,000 price range.
2. Duplex or small revenue property — Greater Victoria.
3. Spacious New or Near-New 2- or 3-bedrm. executive home on 1- or 2-acre lot — Saanich Peninsula — $100,000 price range.
Please call: Ed Jupp, 385-2481 or res. 592-1019. Swinerton, Stewart Clark, Ltd.

SHAWNIGAN REALTY LTD.
Shawnigan Lake 743-5311
LIST YOUR SHAWNIGAN, COBBLE HILL OR MILL BAY PROPERTY with
742-5311 JOHN ETTEMA 743-2607
743-5311 MARIE MALBON 743-5145
Call Collect Anytime

WANTED TO LIST
2 bdrm. full basement. Fairly new home with three unit parking area. Call R. KEELING 388-6231, Island Pacific Realty.

271 LOTS FOR SALE

LOT IN ARDMORE
Beautiful corner lot 1.13 acres in subdivision just starting. Forested but easily cleared for homesite. Gentle slope, no major rock outcrops. Clear title. Offers on $24,900.
386-2231 TED BROWNE 658-8412
BLOCK BROS. REALTY LTD.

$25,000
View lot at Brentwood, fully serviced. Reduced for quick sale. For further details, please contact:
GODFREY WALLS
595-5171 656-4891
Canada Trust

WATERVIEW
Large single family. Fully serviced lots located in Central Saanich. Priced from $24,000 with a reasonable down payment. We would also be pleased to discuss financing arrangements to assist you with building either for yourself or resale.
LARRY HADDON, 592-7735
B.A. REALTY LTD., 385-1431

EXECUTIVE LOT
$26,900
Beautiful Brentwood Bay. Large sewered lot with creek, close to ocean—ready for you to build your dream house.
JEAN McMICHAEL
595-5171 477-9113
Canada Trust

SHAWNIGAN LAKE
Treed lots, make down payment only, pay balance next July 1st, no interest on balance, will also carry mortgage if desired. Go to Shawnigan-Mill Bay Road, turn left 3 miles to Wallbank Road (white house has lots for sale sign on it). Turn left 1 block to Wilmot Ave. and left again. Phone Gordon 112-743-2911.
SHAWNIGAN ENTERPRISES

SALTSPRING
Over 1½ acres with 110 ft. on St Mary's Lake and 110' road frontage. Well priced at $34,900. New MLS.
TERRY SMOLLETT 656-5882 or Mobile JL 3-8876
LES BOHER 388-6275
595-5171 Pager 729
Canada Trust

BRENTWOOD
LOT 55x113.5 NEXT TO 963 GRILSE LANE. Nicely treed and close to water. Fully serviced. Offers invited on asking price of $23,750. For more information please call:
E. WILKINSON or O. DOUGLAS
382-4251 (anytime)
RITHET AGENCIES LIMITED

Situated in Goldstream area offering treed seclusion. An approved mobile home site or build your dream house on this 2.7 acres. Offered at $23,500. MARKIE MUNN at 598-3344. JACK MEARS OAK BAY REALTY LTD.

7500 SQ. FT. LOT IN ESQUIMALT suitable for stores and offices and suites.
TERRY SMOLLETT 656-5882
LES BOHER 388-6275
or 595-5171 Pager 729
Canada Trust

SEABOARD PROPERTIES LTD.,
7173 West Saanich Road,
Brentwood Bay, B.C.
Brentwood Bay, lots ready to build on from $24,000. Holding lots from $10,500. 652-1141, Frank Csinos, 652-5528.

YES
We do have a lot for you! .38 of an acre hidden in the trees with distant sea views. MLS 14239.
HAZEL CLARKE 385-6535
NORMA HILL 383-7796

½ ACRE SEAVIEW
WILLIS POINT
153 ft. frontage. Good building site. Perc tested, nicely treed. $23,500. 652-2965.

COWICHAN STATION LOT 100x100, close to school and church. $2,000.00 down. 477-3567 or 479-7361.

BEST BUY — $18,900
A. Cohen 386-7721
Investors Syndicate Realty.

MILL BAY-FRAYNE ROAD, 100x250'. Excellent property on town water. $17,500. 743-5790.

SMALL LOT ON QUIET STREET in Fairfield, Unicon Homes Ltd. 386-0130.

SEA VIEW LOT, APPROXIMATELY 75 x 200, 3950 Cordova Bay Rd. Asking $39,500. 658-5235.

SERVICED 60X120 CORNER LOT in Gordon Head, in a developing area. $28,000. 477-8694.

SIDNEY—FULLY SERVICED 70x101' corner lot, close to Marinas and schools $22,500. 656-2314.

LOT IN PRIME NANAIMO SUBdivision, fruit trees, water, sewer. Asking $13,000. 595-4451.

UNIVERSITY AREA — 77X100, $28,900. Call 477-4251.

BROADMEAD, 90X170' LOT. 477-2853.

271 LOTS FOR SALE

CALL US
For full information on a premium .86 acre seaview lot facing south over Tsehum Harbour. Close to the marinas and not far from town, but nicely tucked away on Curties Pt. for privacy and quietness. Water and hydro.
CENTRAL SAANICH
A fine 2.59 acre treed lot 3 miles north of Brentwood and quite close to the Saanich Inlet. Access off Lawrence Rd. and beach access on Salmon Rd. MLS.
384-8124 JOHN BELL 477-2562
384-8124 G. PERODEAU 656-4525
PEMBERTON, HOLMES LTD.
1000 Government St.

CHOICE OF TWO!
IN MILL BAY!
1. Do you require a serviced trailer lot, only steps away from the ocean? I HAVE IT—IT'S YOURS FOR ONLY $13,000.
2. Do you require a serviced nearly ½ acre homesite with fantastic ocean views? I HAVE IT—IT'S YOURS FOR ONLY $18,000.
Act NOW. These won't last. Please call:
477-0191 KNUD SCHWER 478-8203
Royal Trust Real Estate Dept.

2½ ACRES WOODED CLOSE TO WATER E. SOOKE BASIN — $24,900.

¾ ACRE WATERFRONT E. SOOKE BASIN. 70 FT. BEACH. READY TO BUILD — ALL SERVICES TO LOT EXCEPT SEWER, $35,000.
CALL: I. G. LIDSTONE
388-4271 or 595-2154 RES.
J. H. WHITTOME & CO. LTD.

ARDMORE LOT, WELL TREED lot with building site cleared, perk tested, drilled well, ready for spring building. 383-2592 .5:30-9:30 p.m.

273 PROPERTY FOR SALE

Western HOMES Ltd

SOOKE
$29,900
Over 2½ acres town side of Sooke Village. Nice level treed lot, rough driveway in. Plus, for anyone who has ever put a well in, you'll appreciate the advantage of having water! Water, hydro and phone go past the front of the property. MLS 13681. Phone:
Bill Wilson
386-3494 (24 hrs.)

3 MILES NORTH OF MILL BAY
2.42 ACRES
Lovely mountain and farmland views with some seaview. Part wooded, part meadow with ideal building sites. On water service. Price just $22,500.
GRAY LORENZEN
743-5525 or 652-1038

PRIVATE SALE
1 acre with view in Saltair—South of Ladysmith, 2-bedroom home 2nd smaller home on property presently rented. $425 per month. Many fruit trees, small creek through property. Full price firm. $47,000. 468-7318.

274 PROPERTY WANTED

SEABOARD PROPERTIES LTD.,
7173 West Saanich Road,
Brentwood Bay, B.C.
Cash or trade for new home and cash for land ready for subdivision, in Town or on Peninsula, large or small properties. 652-1141, Frank Csinos, 652-5528.

Client requires small Apt. block, $50,000 to $70,000 down. Not more than 10 years old and require extra parking. 652-1141, Frank Csinos, 652-5528.

Cash or trade for new home and cash for commercial zoned property or property that can be zoned commercial. High Quadra or High Shelbourne.
652-1141 Frank Csinos 652-5528

INTERESTED IN MONEY?? DUPLEX
This 25 yr. old, fully renovated duplex brings in $250-mo. from the lovely, 2 bdrm. suite. No rent yet established on the vacant, 3 bdrm. suite up. Prime area and an anxious vendor. Reduced to $59,900. MLS
ROSS BUTLER 479-7994
PRINCIPAL PROPERTIES LTD.
477-9514

Cash Immediately for large or small properties ready for subdivision. Prefer Saanich or Saanich Peninsula. Call anytime:
WM. ROGERS
656-3924 652-1891
MONTREAL TRUST CO.

TOWNHOUSE WANTED
2 or 3 Bdrm townhouse in good area.
OLIVE WEBBER 478-5561
on pager 384-9267
BLOCK BROS. REALTY LTD.

URGENT
Do You Have
A lot or land for rent or lease suitable for a Mobile Home?
WOULD YOU LIKE
To share it with me and earn extra revenue of about $90 per month. Call me at Robin Hood Sales, 478-912 or write Box 4102, Victoria, B.C.

DEVELOPMENT LAND REQUIRED
We require raw land for development into multi-family dwelling. If you have this type of land and are considering a move, please call:
DOUG POSKITT
595-5171 656-4236
The Canada Trust Company

ALL CASH
We will pay you cash for one lot or more, suitable for building; or acreage of any size in Victoria area, suitable for development. Phone now Kasapi Construction. 386-6191.

WANTED
Lots for cash. ALSO: 2 bedroom, no basement home Gordon Head and Sidney. Phone Audrey Grimshaw 477-0141 or 592-2513.
Canada Permanent Trust Company

REQUIRED IMMEDIATELY
Lots, duplex lots, land for subdivisions, townhouses and apartments. Top prices. Quick decisions. Cash. Unicon Homes Ltd., 386-0130.

SERIOUSLY WANTED: SAANICH Peninsula small acreage suitable for private home. With or without bldg. MARY McGUIRE 479-7668. DOUGLAS REALTY LTD., 385-8784.

HOBBY FARM: 2-5 ACRES prefer Mechosin or Rocky Point. Private, 477-4229.

2-5 INDUSTRIAL LAND ACRES to buy or lease. 479-6335.

280 ACREAGE FOR SALE AND WANTED

CENTRAL SAANICH
This area is desirable, ideal for estate with horses or small hobby farm. Entrance and exit from Welch Rd. to 10.5 acres that is mostly cleared, but bordered on three sides by trees. Cannot be sub-divided. Asking $120,000.
Bill Ratcliffe 656-4517
Gordon Hulme Ltd. 656-1154

MINI FARM!
Give her or him for Christmas 2 ac. in North Saanich to start a mini farm 2 parcels, one treed, one cleared. Drilled well, pump, driveway, fence! ML 147555. Full price $43,000.
656-4000 K. DROST 656-2427
SAANICH PENINSULA PROPERTIES OF SIDNEY

285 UP-ISLAND PROPERTIES

CROFTON
BEAUTIFUL, flat building lot with sea views. 1.65 acres. On city water, telephone, hydro and cablevision. CHES HAYS 384-8001 or Res. 658-5663. The Royal Trust Co.

TWO BEDROOM, INSULATED dry basement, compact, large lot, lake view. $38,900. 385-6190 or 743-5805. Private.

285 UP-ISLAND PROPERTIES

LAND SALE
PRICED FROM $7,000
TERMS $70 DOWN, $70 MONTHLY
Nanaimo—¾ acre, good soil, just north of city centre, price $11,500.
Qualicum—½ acre, treed, price $9,900, just $90 down and $90 monthly including interest.
Lantzville—10 miles north of Nanaimo, corner lot, village water, price $12,000
Ucluelet—service lots, price $7,000, $70 down and $70 monthly including interest. Choice investment here.
Tofino—½ acre, sandy beach, $25,000
For brochures and information Phone or write Peter Kloosterboer, personally, at Nanaimo Realty Company Limited, Box 518 Nanaimo, at 754-2311 or evenings, 758-7771.

GOLF OR FISH??
Would you rather do this than have to look after a yard? Consider Cowichan Bay. Within driving area of Victoria and only 8 miles from Duncan. 2 bedrm condominium of concrete and steel construction, appliances, drapes and carpets included. The two sundecks allow privacy and a lovely view of the Bay and Saltspring Island. Block from marina and about 2 miles from the golf course. Must be seen. Qualifies for C.M.H.C. at the price of $42,500. MLS 14789. SUE WARKE 479-7725 or 477-0141 or CONNIE WEYLER 592-1961 or 477-0141.
Canada Permanent Trust Company

2-BEDROOM HOME SERVICED by water and sewer in central Parksville location. Automatic oil heat. Utility room with washer, dryer hook-up. Assumable mortgage of approx. $15,000. Full price $27,850.

½-acre lot near Parksville. Parklike setting, level and dry. 162' road frontage. Zoned for conventional or mobile homes. Price only $10,000.

4½ acres located near Parksville village boundry. Offers privacy and seclusion for those wishing to build or would make excellent holding property. Price $29,500 with financing available.

For more information on the above properties call Rod Ohlson or Neel Robertson — office 248-6167 or Eves. Rod Ohlson 248-3854, Neel Robertson 248-9071.
NANAIMO REALTY CO. LTD.
Parksville Branch 248-6167

PERFECT RETIREMENT RESIDENCE
Glorious view and spacious comfort describes living in this quality home a few minutes N. of Mill Bay. No-step entrance, rock f.p., sep. DR, lge. master BR and enclosed garage enhance well designed floor plan. Two finished rooms and 2-pce. plumbing down at patio level. On choice ½ acre. Appnt. to view. Price $64,000.

3 FLOORS
Fine big 12-yr.-old Colonial style home in Duncan. Lge. LR with FP, formal dining, dinette, den, 3-pc. and master BR on main floor. Two lge. BRs and 4-pc. up, games room, laundry, etc., down. Adjoining lot included. Prime area near town. Asking $95,000. Trade on motel considered.
746-4175 ELAIN HOLM 748-9388
Block Bros. Realty Ltd., Duncan

NEAR DUNCAN
Desirable 10-acre farm on water and next to sewer. Beautifully renovated rustic type farm home with FP, big kitchen and front room. Many outdoor buildings. Fenced and cross-fenced. A must at $99,500.

ALSO NEAR DUNCAN
9.47 acres of farmland on water, in pasture, outdoor buildings, tractor, mower and 10 head of cattle plus winter supply of hay and 3-bedroom home. Only $85,000 Call SALLY THOMPSON, 748-2654 or Block Bros. Realty Ltd., Duncan, 746-4175.

LANTZVILLE
Just what you are looking for! Beautiful area, sandy beach and warm swimming. A good cottage on 10.5 acres with 200 feet of water. Good possibility of subdividing with road access to all of the property. Very interesting investment and priced to sell at $135,000.00

NANAIMO
Here is an excellent lot to build on. One half acre, treed, paved street. Good possibility of future water views Asking $17,900.00.
Bill Ratcliffe 656-4517
Gordon Hulme Ltd. 656-1154.

ACREAGE
5 acres of productive land 4 miles from Duncan. Property includes three-bedroom Bavarian style home with 2,000 feet of finished living space, 200-ft. drilled well provides abundant water supply. Also included is a barn to house two or three horses or beef cattle. This small holding is one of the best in the area. Listed at $79,500. For more information please phone RON PHILLIPS at 748-8105 or 746-5890. Call collect if you like.
CANADA PERMANENT TRUST
58 STATION ST.
DUNCAN, B.C.

QUALICUM GARDENS
A new residential lot sub-division within the boundaries of Qualicum Beach village in a lovely serene area, but just a short distance to shops, beach, golf courses and other amenities. The lots are beautifully treed, fully serviced and present no building site problems. A selection of lot sizes is offered. Prices range from $14,500 with terms available. For further information please call Fred Boughen evenings collect. 752-6283, or write to me c-o Nanaimo Realty Ltd. Box 1088 Parksville.

MILL BAY
Panoramic seaview on nearly ¾ acres. This home is brand new and ready to move in. Exceptionally well built 1300 sq. ft. with 3 bedrooms, 2 fireplaces, sundeck and wall to wall carpets. Experience country living and seclusion with all the city conveniences. MLS $65,900. To view call GLENN NICHOLLS or GERRY FINNIGAN 388-6231 or 598-7689 or 479-1040. ISLAND PACIFIC REALTY.

MILL BAY
2 acres of magnificent sea and mountain view. This property is level and easily developed, within 500 ft. of a sandy secluded beach. Once you have viewed this property you will agree that it's truly exceptional. Priced at $40,000 with terms. For details and to view contact Walt Hearn at 748-8186, eves. 743-2479.
ASTRO REALTY LTD.

DUNCAN
6.3 acres of fenced seclusion with modern 4-bedroom home. Large garden, fruit trees, asparagus, greenhouse, 5 mins. from town. Not in ALR. $92,000.

GRACE SMITH 748-8769
Block Bros. Realty Ltd. 746-4175

HIGHLANDS
$38,900
10 lovely wooded acres on Millstream Lake Rd. with year-round creek. Small building lot considered in trade. Freddy Starke 386-6164 or 479-3866 Castle Properties Limited.

COBBLE HILL
5.2 ACRES MINI-FARM
Small 2-bedroom home and 42' mobile home both redecorated. Garage and workshop. Cleared and fenced. Asking $59,500. MLS.
386-7551 Eric Frazer 743-9155
(Off.) (Res.)

COBBLE HILL LOT
On Keeling Place off Hutchinson Rd. 2 miles north of Mill Bay, a roomy lot just under an acre in size. $17,500. MLS.
384-8124 G. PERODEAU 656-4525
384-8124 JOHN BELL 477-2562
PEMBERTON HOLMES LTD.
1000 Government St.

MILL BAY
Luxury family home, some seaview, 2400 sq. ft. Completely broadloomed, two FP, 2½ baths, Three-, four-, or five-bedroom, prof. landscaped ½ acre. Good mortgage at nine per cent. $78,900. 743-5790.

285 UP-ISLAND PROPERTIES

MELTON
REAL ESTATE (B.C.) LTD.
912 Douglas St.
1610 Island Hwy.

EXECUTIVE SPECIAL AT SHAWNIGAN LAKE
Large new bungalow on very private 1.7-acre lot near Shawnigan Lake. 3 bedrooms, 2 fireplaces, carpeted throughout, 1½ baths, family room, cedar siding, shake roof, large sundeck, carport, etc. Priced to sell at $72,000.
RICK PETTINGER
478-9581 382-3304

"SECLUDED ACREAGES"
1.9 acres — $19,500
2.1 acres — $20,500
For information call
RICK PETTINGER
478-9581 382-3304

LOG HOUSE — VANCOUVER ISLAND
For the summer seclusion away from it all. Just 35½ miles west of Youbou in the beautiful Lake Cowichan country. Extremely well built with 2 bedrooms, large living room and balcony. Cabin on adjoining lot being completed by present owner. Log house, cabin and both lots — all for $54,000

MOTEL IN DUNCAN
(A) 16 units (8 kitchenettes)
(B) Year round occupancy
(C) Close to highway
(D) 3 bedroom managers quarters
(E) Ample parking and playground area
(F) Large first mortgage available
Asking $265,000. To view call BOB MUTUKISTNA at 746-6177 or 746-5461
NANAIMO REALTY (DUNCAN) LTD.
435 Trunk Road

OVER 3 ACRES OF UNSPOILED, beautifully treed waterfront acreage. Perfect for a secluded mansion or a retreat. Priced at $75,000.

Cosy cabin on approximately 6½ acres of land about 10 miles from Parksville near Whiskey Creek. A great buy at $26,900.

$1,500 down payment, $95 per month including 12% interest. Lovely lots, trees, paved road, piped water, hydro and telephone available. Ideal for mobile or conventional home. Situated about 10 miles from Parksville at Whiskey Creek. Asking price $9,500.

For more information on the above properties call 248-6167 or Albert Mazzarotto eves. 468-7478 or Joyce Neill eves. 248-3872.
NANAIMO REALTY CO. LTD.
Parksville Branch 248-6167

GLENORA
(South of Duncan)
almost 2 acres with a renovated 3 bedroom house. Plus a rental cottage. Property is completely landscaped, house has good big rooms, 2 bathrooms and new kitchens cabinets. $62,500

COWICHAN BAY SEAVIEW
Brand new basement home on a secluded treed lot in a quiet area of new homes. House features short shag carpets throughout, free standing, brick fireplace, 2 large bedrooms and a basement. Electric heat. $49,900.

For more information on either of the above call Dorothy Smith at 748-8105 or 746-5977 or 748-2521 for 24 hour service.
THE PERMANENT DUNCAN

LARGE CHOICE W.F. LOTS PLUS one acre, priced from $30,000. Easy terms at reasonable interest rates available. Call Mr. Innes, Dolphin Agencies Ltd., Parksville 248-6156. Evenings 758-7858.

290 FARMS FOR SALE AND WANTED

MELTON
REAL ESTATE (B.C.) LTD.
912 DOUGLAS ST.
386-7551

MINI FARM — COBBLE HILL
5.2 acres fenced and cleared. Small 2 bedroom home and 42' mobile home, both redecorated. Garage and workshop, fruit trees.
ERIC FRAZER
386-7551 (24 hrs.) 743-9155 (collect)

1½ ACRES — MILL BAY
Beautiful building site or holding property located on Briarwood Drive off the Shawnigan Mill Bay Road. Secluded area with lovely homes nearby.
ERIC FRAZER
386-7551 (24 hrs.) 743-9155 (collect)

11.3 ACRES PARK LIKE FARM
Small barn and buildings for birds, chickens, etc. Beautiful all-year stream. Lovely home — excellent condition. Tennis and curling, 2½ miles from Shawnigan Lake. Good road, yet seclusion. $98,700.
656-3675 JIM COWLEY 388-6424
BAYSHORE REALTY LTD.

NORTH SAANICH
20 acres in 4.5 acre parcels. Stalls for 13 horses. Large barn and hay loft. 3 Bdrm. house, part base. For more information phone WILF DAVIES 656-5002 or 388-6231 Island Pacific Realty.

290 FARMS FOR SALE AND WANTED

EAGLE REALTY LTD.
Box 1060 Parksville, B.C.
Telephone 248-6191

293 GULF ISLAND PROPERTIES

PENDER ISLAND
ACREAGE
10 acres, manageable land, easily cleared with good growing possibilities. Great potential for anyone wanting to get back to the land. Reasonable terms on $32,500.
OR
Adjoining 10 acres — wooded retreat with a windy old house that would be ideal for weekend family fun. Also only $32,500. Good terms.
Nearly 1 acre, treed, level, garden soil, paved road, power and phone. $7,900.
Lovely building lot level and treed, with several majestic cedars. Power and water. Ideal mobile home site! $8,900
Selection of other fine lots for as little as $6,000 and low down payment.
Call Collect Manfred Burandt
Pender Island 629-3271

HORNBY AND DENMAN ISLANDS
½, 1, and 1½ ACRE LOTS
A place for holidays, retirement or investment, these islands have large natural parks, safe beaches, good fishing areas, oysters, clams, etc. Excellent for bicycling, riding, hiking, or just plain walking. Very good ferry system. Now have good selection of lots, sizes ½ acre to 1½ acre, prices from $6,200 to $14,900. Also have some good waterfront lots available. For more information or to view contact Dave McLaughlin personally at Nanaimo Realty Co. Ltd. Box 518 Nanaimo. 754-2311 or evenings 753-5847.

SATURNA ISLAND
Become the proud owner of this beautiful ½ acre Waterfront property. Many pine trees with clearing for your feature cottage or home. Outstanding views to San Juan Islands. Make your offer on $20,000.00.
Bill Ratcliffe 656-4517
Gordon Hulme Ltd. 656-1154

Lot on North Pender Island, Magic Lake Estates. Owner has left the area, must be sold. $10,000. MLS.
WM. ROGERS
656-3924 652-1891
MONTREAL TRUST CO.

294 MAINLAND AND OUT OF PROVINCE PROPERTIES

EXCELLENT FRUIT ORCHARD in the sunny Okanagan valley, 15.9 acres, 3-bedroom home. Annual revenue $45,000; $189,000. 386-0015.

SCHOOL DISTRICT NO. 68 (NANAIMO)
395 Wakesiah Avenue
NANAIMO, B.C.
TENDER NO. 129
GAS AND OIL SUPPLIES
Tenders are invited for the supply of gasoline and heating fuels.
This is a joint tender, the participants being:
School District No. 68 (Nanaimo)
School District No. 69 (Qualicum)
Regional District of Nanaimo
The Corporation of the City of Nanaimo
The Village of Qualicum Beach
The Town of Ladysmith
Details and tender forms are available from the undersigned (754-5521) and must be returned no later than 11:00 A.M., December 22nd, 1975.
Lowest or any tender not necessarily accepted.
J. H. THORPE
Secretary-Treasurer

REMOVAL OR DEMOLITION TENDER
SCHOOL DISTRICT NO. 62 (SOOKE)
Tenders are called for the demolition or removal of a two story dwelling at 1012 Goldstream Ave., Victoria, B.C.
Bids will be accepted by the Secretary-Treasurer, School District No. 62 (Sooke), on or before 4:00 p.m., Monday, December 22, 1975. The interior of the building may be viewed only at the times shown on the "Instructions to Bidders," which may be obtained at the School Board Office, 2227 Sooke Rd., Victoria, B.C., Monday through Friday 8:30 a.m. to 4:30 p.m.
(Miss) M. P. Rudge,
Secretary-Treasurer,
School District No. 62 (Sooke),
2227 Sooke Road,
Victoria, B.C.

THE CORPORATION OF THE DISTRICT OF OAK BAY
TENDERS FOR INTERIOR PAINTING OF MUNICIPAL HALL
Sealed tenders will be received by the Corporation of the District of Oak Bay up until noon, Wednesday, December 17, 1975, at which time, they will be opened in public for the: INTERIOR PAINTING MUNICIPAL HALL.
Copies of specifications may be obtained from the Engineering Department.
The lowest or any tender will not necessarily be accepted.
G. O. WHITE
Municipal Engineer
and Planner
OAK BAY MUNICIPAL HALL
2167 Oak Bay Avenue
Victoria, British Columbia
December 1, 1975.

BRITISH COLUMBIA HYDRO AND POWER AUTHORITY INVITES TENDERS FOR:
Supply, Delivery and assembly of a complete building system and associated foundation and site work — Keogh Substation — Port Hardy, B.C. (Documents available from 9 December, 1975).
Reference No. CQ 5497
Closing Date: January 13, 1976

Conversion of G. M. Tripp 12.63 Distribution Circuit from 7.2/12.5 to 14.4/25 KV.
Reference No. CQ 5577
Closing Date: January 6, 1976.

Supply of all labour, equipment and material to install concrete block work at Vancouver Island Terminal, Duncan, B.C.
Reference No. CQ 5587
Closing Date: January 6, 1976

Supply of all labour, equipment and materials to place and compact approx. 2,140 sq. yds. of Asphalt Pavement at Victoria Gas Plant, Victoria, B.C. Work to commence approx. 23 February, 1976.
Reference No. CQ 5588
Closing Date: January 27, 1976.

Supply of 450 cubic yards of ready mix concrete — Duncan, B.C.
Reference No. Q 3839
Closing Date: January 6, 1976.

Sealed Tenders clearly marked as above-referenced will be received in Room 1056 (For CQ's) in Room 1039 (For Q's), B.C. Hydro and Power Authority Building, 970 Burrard Street, Vancouver, B.C. V6Z 1Y3 Until 11:00 A.M. Local Time, Closing dates as above.
Details may be obtained from the Office of The Purchasing Agent 10th Floor, 970 Burrard Street, Vancouver, B.C. V6Z 1Y3. Telephone 683-8711, Local 2577 (For CQ's) Local 2560 (For Q's)

Provincial Elections Act
Section 67 (4)
Victoria Electoral District
Candidates as follows have appointed as their Official Agents the persons indicated:
Charles F. Barber has appointed:
Margaret F. Hobbs of Victoria, Retired;
Gordon W. Hanson has appointed:
Margaret F. Hobbs of Victoria, Retired;
Robert Samuel Bawlf Jr. has appointed:
Clifford Earl Horwood of Victoria, Chartered Accountant;
Ian Douglas Rendle has appointed:
Clifford Earl Horwood of Victoria, Chartered Accountant;
Richard Owen Kavanagh has appointed:
Anna Nalewany of Victoria, Consumer Services Research Assistant;
William Alfred Scott has appointed himself;
David Alexander Anderson has appointed:
Alan Douglas MacFarlane of Victoria, Barrister and Solicitor;
Terence Pitt O'Grady has appointed:
Alan Douglas MacFarlane of Victoria, Barrister and Solicitor;
William Loyd Burdon has appointed:
Eric Tomlinson of Victoria, Barrister and Solicitor;
Peter Bruce Stanley has appointed:
Eric Tomlinson of Victoria, Barrister and Solicitor.
Clare S. Yarwood,
Returning Officer,
Victoria Electoral District.

NOTICE OF DIVORCE ACTION
TO: FRANCES ELAINE MAC LEOD:
Your husband, ANGUS FAWCETT MAC LEOD, has filed a petition, number 5936-20086, in the District Registry, Supreme Court of British Columbia at Vancouver asking for a divorce. Your whereabouts being unknown, the Court ordered that service of the Petition on you be effected by this advertisement. The grounds alleged for divorce are stated in the Petition. If you wish to file an answer (or answer and coutner-petition) the steps you must take and the times within which you must take them are set out in the notice endorsed on the Petition. A copy of the Petition with notice will be mailed to you on request addressed to District Registrar, Supreme Court, Court House, 800 West Georgia Street, Vancouver, British Columbia, V6C 1P6.
If you do not file an answer (or answer and coutner-petition) in the District Registry and take the other steps set out in the notice endorsed on the Petition within twenty (20) days after the last publication of this advertisement on the 7th day of December, 1975, inclusive of the day of such publication, then you will not be entitled to further notice and fifteen (15) days thereafter the Petitioner may proceed and the relief claimed may be given in your absence.
J. P. ABEL
DISTRICT REGISTRAR

NOTICE TO CREDITORS AND OTHERS
RE: ESTATE OF HECTOR EWEN MACDONALD, DECEASED.
NOTICE is hereby given that creditors and others having claims against the Estate of Hector Ewen Macdonald, deceased, late of No. 302-2587 Beach Drive, Victoria, B.C. are hereby required to send them to the undersigned Executor at P.O. Box 580, Victoria, B.C. before the 5th January, 1976, after which date the Executor will distribute the Estate among the parties entitled thereto, having regard only to the claims of which it then has notice.
DATED the 26th November, 1975.
THE ROYAL TRUST COMPANY — Executor
HARMAN & COMPANY — Solicitors
No. 540 - 645 Fort Street
Victoria, B.C.

AUCTION SALE
AT DUNCAN FARMERS AUCTION
SUNDAY, DEC. 7
1 p.m. Sharp
Conducted by Island Auctions
Pick Up & Delivery Available
748-8396 or 724-4742

THE GOVERNMENT OF THE PROVINCE OF BRITISH COLUMBIA
DEPARTMENT OF HOUSING

Proposal call
Housing program

The Provinical Department of Housing invites proposals from developers for the construction of ground-oriented rental accommodation for families through the medium of a three stage submission.

Units proposed for construction should be sited on land owned by the proponent or under option to him in the Greater Vancouver and Lower Mainland Area, or the Greater Victoria Area.

Accepted proposals will be financed during construction and then purchased upon completion.

Proponents need only submit the following preliminary information in STAGE 1.

1. Map indicating site location.
2. Evidence of ownership or control of site.
3. Proposed number and type of units.
4. Existing zoning and planned zoning if available.
5. An approximate unit price.

All proposals, clearly marked "Proposal Call Housing Program" should be submitted to:

Department of Housing,
c/o Dunhill Development Corporation Ltd.,
145 East 15th Street,
North Vancouver, B.C.

Information, or documents giving further details of the program, may be obtained by calling 980-5031 and asking for "Proposal call information"

ANOTHER WILSON'S VALUE PACKED
AUCTION
LATE MODEL, WELL MAINTAINED
LOGGING & CONSTRUCTION EQUIPMENT
TUES. DEC. 16th '75 at 10 a.m.
KAMLOOPS • B.C.

ON BEHALF OF H.R.B. LOGGING LIMITED as instructed by the principals who are retiring from the Logging business.
FEATURING: (12) CRAWLER TRACTORS: '73 Cat D8H • '74 I.H.C. TD-15C, Rops., Hydr. "S" dozer, F50, Carco Winch, eq. for sheer • '72 I.H.C. TD-25C, R.O.P.S. double tilt "A" blade & J120 Carco Winch • '73 I.H.C. TD-15C hydr. "S" dozer, R.O.P.S. F50 Carco Winch & QM Rib Sheers • '73 I.H.C. TD-15C hydr. "A" dozer, F50 Carco Winch, R.O.P.S. • '71 I.H.C. TD-15B, R.O.P.S. hydr. "A" dozer, F50 Carco Winch & QM Rib Sheers (motor just O/H) • '71 I.H.C. TD15-B, hydr. "A" dozer & F50 Carco Winch (Rebuilt U/C) • (2) '68 Cat. D8H-46A • '65 Cat. D9-66A W/Ateco Ripper • '65 Cat. D4D-78A W/winch • '59 Cat. D8-36A • (4) WHEEL LOADERS: '73 Cat. 950 W/#21 Weldco Grapple, R.O.P.S. & Pressure Cab • '72 Cat 966C W/#25 Weldco Grapple, R.O.P.S. Pressure Cab • '66 Cat. 988-87A • '61 Cat. 966A • (4) LOG SKIDDERS: '75 Timberjack 404 w/#19 G'matic Winch • '74 Cat. 518 W/G'matic 119 Winch • '73 J.D. 740 w/Clark & J.D. 3305 Winch • '72 Timberjack 850 w/#19 G'matic Winch, R.O.P.S. • GRADER: '72 Galion T600B • (3) MOTOR SCRAPERS: (3) '63 Cat 631B • (2) ROCK DUMPS: (2) '70 Terex R35 • COMPACTION: '64 Essick VR54 tow type Vibr. Roller • S/A TRACTOR: '69 White 4000 • FLOAT: Columbia 40 ton • PICK-UPS, CRUMMIES & SERVICE TRUCKS: '75 G.M.C. Sierra Grande, ¾ ton Air. Con. V8 Auto. Trans., 9,000 miles • '74 Chev. Cheyenne, 4 x 4¾ ton, Air Con., Radio • '73 G.M.C. Sierra Grande, ¾ ton 4 x 4 Air Con., • '72 Ford 250, 4 x 4 Crew Cab, • '71 Ford F100 4 x 4 • '70 Ford F250, 4 x 4 • (2) '72 Mazda ¾ tons • '74 Chev. 120, 9 seat Crummy, 4x4, V8 • '72 Chev. 4x4, 9 seat Crummy • '68 Ford 600, 1500 gal Fuel truck, Pumps & Reels • '67 GMC 950 S/A 12' Van • '65 Chev. 6803 F/deck w/winch & Ginpoles • '65 Chev., 3803 F/deck • MISCELLANEOUS: '74 Miller Big 40, 400 A. welder • '73 Lister 11KVA, 110/115V lite plant, As New • (5) '75 Motorola 110OB 2 way mobile radios • (2) 1000 gal Fuel Tanks • New & Used tires & wheels • Chain saws • Tug chains • Shop tools • Tractor parts & spares • Air Compressors • etc •
If you wish to consign equipment to this MAJOR AUCTION
PHONE: MIKE HAYES (604) 276-8132, BILL WILSON (403) 276-8132
OR THE DOME MOTOR INN, KAMLOOPS, (604) 374-0358
WHERE MESSAGES MAY BE LEFT.
SALE SITE PHONES: (604) 374-4725 & 4922
DON'T MISS OUR MAJOR CONSTRUCTION AUCTION IN MILTON • ONTARIO, ON THURS. DEC. 11th AT 9.30 am SHARP.
WILSON'S AUCTIONEERS
P.O. BOX 67, MILTON, ONT. (416) 270-0022
ALSO CALGARY, MONTREAL & HALIFAX

IAN RENDLE
wants you to know:
"DON'T GET SICK IN VICTORIA WE DON'T HAVE ENOUGH BEDS"
- None should have to wait months for needed surgery. BUT THEY DO.
- Sick people should not have to be kept in hospital hallways and sunrooms. BUT THEY ARE.
- Our hospital facilities are outdated and overcrowded. ASK YOUR DOCTOR.
- Victoria desperately needs Intermediate and Extended Care beds today.
- Trained nurses are graduating with no jobs to go to.
- Ian Rendle wants you to know the facts.

IAN RENDLE WILL FIGHT FOR:
More Hospital Beds
Extension of Pharmacare
Nursing Home care for Senior Citizens
Denticare

FOR INFORMATION AND TRANSPORTATION, CALL: 382-8194

In Victoria please elect
Ian Rendle and Sam Bawlf

RENDLE Ian Douglas	X
BAWLF Robert Samuel	X

Your Social Credit candidates in Victoria

Bail bid

Mill Bay man released

NANAIMO — A 28-year-old childcare worker, who has been charged with being accessory after the fact in the double slaying near Duncan Oct. 24, was released on bail here Friday.

Louis Pena of Mill Bay, a landed immigrant from the United States, was released on his own recognizance with one surety of $5,000 after a bail review before Nanaimo county court Judge L. F. Cashman.

This decision over-ruled a previous decision made in Duncan Nov. 21 by provincial court Judge Paddy Bowen-Colthurst, refusing Pena bail.

Besides the $5,000 surety, Pena must also surrender his passport, remain in the province and report weekly to the Duncan detachment of the RCMP.

A preliminary hearing, originally set for Wednesday, has been adjourned until a later date to be determined next week.

The RCMP with the aid of the FBI are still trying to locate James Rodriguez Malendes (alias Rodriguez), who is charged with two counts of non-capital murder in the slayings of James Frederic Oldfield, 29, and Mrs. Pamela Jones, 22, both of Duncan.

—Craig Meredith photos

Fountain beside new city hall

Duncan's city hall sports $75 fountain

DUNCAN — A fountain beside the new city hall here is already drawing a lot of attention after only being on display one day.

The metal sculpture, which is about 4 feet high, was created by the city hall architect Peter Cotton, from several pieces of scrap metal.

One questioning onlooker, who was undecided whether he liked it or not, figured the parts came from an old logging skidder, used in the woods of the Cowichan Valley.

Duncan Mayor Kenneth Paskin after viewing the fountain for the first time on Friday, smiled and said:

"It only cost $75 and I am sure if it is not appreciated by the city taxpayers, we can almost get that much back in scrap metal."

The renovations on the 62 year old brick federal building, which will cost more than $500,000 when completed, started in November of 1974.

The mayor and council along with various other dignitaries will be present at the official opening of the building Saturday at 2 p.m. This will be followed by a public viewing from 2-6 p.m.

Socreds versus NDP overtones

Alberni candidates face crowd of 700 in village

PARKSVILLE — Four candidates in the Alberni riding met in Parksville Thursday night for an all-candidates meeting before a crowd of about 700 people.

Bud Schroeder (Progressive Conservative), Cecile McKinnon (Liberal), Charles Haggard (Social Credit), and Robbent, participated in a debate marked mostly for the clearly Social Credit versus NDP overtones.

The first to speak was Schroeder, who said politicians are trying to "blackmail voters by telling them there is only one option to the NDP."

After listing his party's chief policies Shroeder said the two parties which have held power during the last 23 years have been "playing games with people" by not giving them adequate information about government acert Skelly, the NDP incumtivities.

"Campaign promises are becoming absurd," Schroeder stated, "but my promises are made to keep."

Schroeder blamed short-sighted policies of the Social Credit government for failing to create a strong economy in the province, however, mainly because of the emphasis on big business in the forest industry, and neglect of small businesses in secondary industry.

The NDP government, Schroeder said, has also failed to strengthen the economy. "This province is strike-ridden, but it can't be blamed on labor. Government has to demonstrate by example intelligenee and restraint. A government of intelligence would have industry and labor both following its lead."

Liberal candidate Cecile McKinnon took a different tack from the other candidates, concentrating on the problems facing the local constituency rather than on issues that are bantered about across the province.

From talking with people in the constituency it is clear that some important problems have been set aside, McKinnon said, particularly the problem of growth.

With 2,000 more voters in the constituency than at the last election, one can see that many people are attracted to the area, she said.

"We need a concrete plan of attack to give people more say in questions of municipal and regional growth."

Municipalities and regional districts should receive a specific proportion of provincial revenues to allow for greater budget flexibility and long-range planning, and housing growth should be encouraged. "We need a provincial planning group to examine all aspects of growth," McKinnon maintained.

She also called for "more open government" in the province. "There has been a lack of interest by the government in helping people in this constituency. There has been a lack of communication between the government and municipalities, and between the government and school and hospital boards."

Up until this time, the crowd had been generally quiet and polite, but Bob Skelly's trip to the podium was greeted with loud applause, and almost equally loud boos.

The main points that Skelly commented on were those which, he said, people in the riding were most concerned about — transportation and the economy.

"Transportation problems are problems that we faced when we came to office," Skelly said. "More work has been done on the Island Highway in the last three years than was done in the previous ten years," he said over a growing rumble from the audience. "If you don't believe that just look at the dates on the bridges — none of them were built after 1960."

Most of the three-and four-laning on the Island Highway has been done during the NDP time in office.

"Not a single ferry was built in the 10 years before we came to office, and the fleet was in a mess in 1972," Skelly said.

Taxes on resources pay for expanded government programs, Skelly said, citing as a particular case the long-term contract that Social Credit had signed with U.S. natural gas purchasers, which gave them natural gas from B.C. for 31c per thousand cubic feet.

"The increase to $1.60 per thousand cubic feet, has brought over $100 million in American money into the province."

When hecklers complained that the money had been wasted by the government, Skelly demanded to know "is pharmacare a waste? Is mincome a waste? Selling gas at 31c is a waste, a shameful waste."

As chairman of the environment and resources committee Skelly said he had brought about the protection of many environmentally sensitive areas, including the Tsitika-Schoen area, where a comprehensive and sensible logging plan had been worked out to preserve the area, and at Cameron Lake, where the future water supply for Parksville and Qualicum had been protected from the CPR and Marathon Realty. A study is now being done that may lead to the protection of the Englishman River, Skelly said.

Social Credit candidate Charles Haggard was greeted with the same response as Skelly — loud and mixed.

Haggard said he would confine his remarks to allow more time for questions, and said the choice facing the voters was between "state control or free enterprise, waste and poor management or good management."

Social Credit would "decentralize Victoria and give power back to the municipalities, school boards, and hospital boards," Haggard said.

The provincial government would stop competing with municipalities and give them a fair share of provincial revenues. It would upgrade the ferries, and review the land freeze.

"Everyone agrees that agricultural land should be preserved, but do we have to preserve swamps and rock-piles, too?"

Freezing the land did not stop speculation, Haggard said. "We believe in the old law of supply and demand. Make land available, some of the 93 per cent of the land that the government owns, and the price of land will come down."

During the question period that followed, a variety of topics were thrown at the candidates. On the question of secondary industry, Skelly said more assistance should be given to the tourist trade in the Parksville-Qualicum area, but he was cautious about taking a wholesale approach to encouraging industry. "The questions is, what kind of industry, if any, do we want in this area?"

McKinnon suggested that a slaughterhouse was needed on the Island, and a good area for development was the recycling business as well.

Schroeder, commenting on Skelly's remarks about encouraging the tourist trade, pointed out that shortly after the government came to power the minister of highways had suggested that tourists, especially Americans, should be encouraged to stay home.

Both previous governments have paid too much attention to big business, but "the strength in the country is the smaller businessman," Schroeder said.

Says Socred after missing two

All-candidates meetings 'futile, political exercise'

DUNCAN — Social Credit candidate for the Cowichan-Malahat riding, Dr. Charles Ennals, has described all-candidates meetings as "a futile, political exercise."

Ennals told a press conference in Ladysmith after an all-candidates meeting Thursday night, "They (all-candidates meetings) simply provide an audience for candidates who cannot find an audience otherwise ... the busy candidate who is well organized has a multitude of obligations and meetings.

"Most persons attending all-candidates meetings were personally committed and unimpressed by other than their own candidates," he said.

Ennals was strongly criticized earlier this week at an all-candidates meeting in Duncan, when he failed to attend because of another committment, and sent MLA for South Peace River Don Phillips in his place.

The Social Credit candidate had also missed another all-candidates meeting in Lake Cowichan the previous week, because of another engagement. He did attend an all-candidates meeting Tuesday in Ladysmith.

Ennals also said in his press release that he would be willing to debate the issues of the campaign "with anyone anywhere as time would permit."

The final all-candidates meeting in the Cowichan-Malahat riding will be held in Chemainus Monday night, and Ennals has yet to say whether he will attend the meeting.

It has been suggested that he will not attend because of an all-Social Credit candidate rally in Vancouver on Monday night, but Ennals told the Colonist Friday that he will make an announcement on the issue Monday.

Liberal candidate Jev Tothill, New Democrat Barbara Wallace and Independent Andy Bigg have agreed to attend the meeting sponsored by the Chemainus Ratepayers' Association.

Ennals
. . . too busy

The meeting will start at 7:30 p.m. in the Anglican Church Hall on Mill Street in Chemainus.

Eggs down Monday

OTTAWA (CP) — Price increases at the wholesale level generally take a few days to work through to the grocery store, but Max Roytenburg, manager of the Canadian Egg Marketing Agency, feels that the latest change in egg prices will be felt immediately.

The agency's price for Grade A large eggs is to decrease by one cent a dozen Monday, to an average of 69 cents.

Roytenburg said in an interview that while the agency is responsible only for what producers receive for their eggs, he thinks retail stores will lower their prices Monday.

"It's my expectation that ... there would be an immediate change. After all, the anti-inflation board is keeping a close watch on prices everywhere."

Mike Dyson, Rochelle Dubetz and Ken Campbell in The Days of The Commune.

Shelf best place for Brecht play

By JIM GIBSON
Colonist Staff

Somebody should have been suspicious.

Because after all, it isn't often that the University of Victoria's theatre department scoops the rest of the country with the premiere of a little-performed work by Bertolt Brecht.

And in all fairnesss, the department should be applauded for taking a chance on one of the "last hurrah's" from the German playwright, The Days of The Commune.

So much creative energy and commitment was wasted on something that was best left on the shelf for scholars to trace the deterioration of one of the former great theatre talents.

As a piece of theatre, it's a bore.

It's hard to imagine this near-Marxist pamphlet in the guise of a glimpse of life in the streets of Paris following the Franco-Prussian war, getting a much better staging than it does from Bindon Kinghorn.

It's so visually strong, its images will last long after the words are forgotten, which may be by the morning after.

But it is the immature and uneven talents of the student cast which let Kinghorn's vivision down even more.

In many instances, the young actors succeed in the Brechtian technique of alienating the audience but unfortunately the result is not an examination of theory but an unavoidable evaluation of their ability.

But it's a gigantic cast, requiring many to take on multiple roles, and there are those with considerable promise...

Impressive moments from time to time come from Margaret Carlson, David Maclean, Alisa Kort, Michael Dyson, Helen Jarvis, Wendy Merk, Sue Gellard and particularly Peter Winn.

There is a certain irony to this play which is unintentional as its selection was presumably made long before Premier Barrett decided on an election.

Depending on where a theatre-goer stands Brecht may have something to say for his side but the socialist hordes get the moral nod and the bullet in the chest, too, from Brecht.

It's almost a black advertisment, undoubtedly not one welcomed by either of the major parties.

The Days of The Commune runs until next Saturday. It's worth a look to see just how innovative the UVic theatre can be.

Nanaimo

Planning groups to meet

NANAIMO — Faced with a growing number of applications for developments along Nanaimo's southern boundary, the Nanaimo Region Board may arrange a meeting between several groups and individuals engaged in planning, to ensure that they are familiar with developments in adjacent areas.

Nanaimo Ald. Gino Sedola suggested that local advisory planning commissions in Cedar, Cranberry-Bright, and Nanaimo, the planning directors of the Nanaimo Region Board and the City of Nanaimo, should get together to discuss the applications.

"Most of this development is occurring at the southern entrance to Nanaimo, and can have an effect on the city," said Sedola. He said the city has encouraged industrial development in its industrial area, where much land is still available, rather than in other parts of the city.

"We all have an interest in the larger community," Sedola said.

Beerfest incident lands in court

COURTENAY — An incidian Forces Base near Comox following a beerfest at the base, had its sequel in court Thursday when John Kines, 19, of Courtenay was convicted on two counts of assault and a charge of participating in a public disturbance on National Defence department property.

Kines will be sentenced January 5.

Court was told that a large crowd was milling around near the guardhouse at 3 a.m., shouting, pushing and "bad-mouthing" Military Policemen.

During the incident, described to the court as "total chaos," Kines hit Sgt. Donald O'Riley in the stomach.

The incident occurred after a group of civilians had been asked to leave the base and were being escorted from the base. Kines also struck the military policeman escorting the group to the main gate, court was told.

Judge Alfred Scow, at the same court session, sentenced Gary Gaskell, 17, of Courtenay to three-month jail term and nine months indeterminate for two counts of breaking, entry and theft of two local dentist offices.

Pro basketball

NBA
Philadelphia 99, New York 97.
Milwaukee 103, Kansas City 95.
ABA
Kentucky 120, Virginia 111.
Indiana 123, St. Louis 105.

Hockey Scores

AMERICAN
Hershey 4, Baltimore 2.
Richmond 4, New Haven 0
Rochester 7, Springfield 2.
QUEBEC MAJOR JUNIOR
Quebec 5, Three Rivers 5.
Cornwall 7, Shawinigan 3.
Sherbrooke 15, Sorel 5.
Montreal 4, Hull 2.

Thoeni wins by whisker

VAL D'ISERE, France (AP) — Gustavo Thoeni of Italy got off to a fast start in the race for world cup ski honors as he captured the giant slalom Friday despite a brush against a direction gate that momentarily threw him off balance in the second heat.

Thoeni was timed in 1:41.56 and 1:41.80 for the two heats with a total time of 3:23.36.

Ingemar Stenmark of Sweden, fastest in the second heat, had 1:43.76 and 1:39.90 for a total of 3:23.66.

Jim Hunter of Calgary placed 23rd with a time of 3:29.02. Steve Podborsky of Toronto was 27th in 3:30.55; Dave Irwin of Thunder Bay placed 32nd in 3:31.88 and David Murray of Abbotsford was 43rd in 3:34.62.

Soccer win

SOUTHEND, England (Reuter) — Southend United beat Grimsby Town 5-2 Friday in an English League Third Division soccer match.

Youth project 'doomed'

COMOX — Members of council are at odds with the Community Resource Society on the value of the Comox Valley Youth Chance Society's summer program.

Noting that last week the society had decided to recommend a $7,500 grant to Youth Chance, half of the amount requested, Ald. Dennis Coleman asked if Mayor Richard Merrick knew the reason why the grant had been so drastically reduced.

"I feel the money spent by this group is money very well spent, "Merrick told council." "I go along with the specialists who recommend this type of Outward Bound program."

He assured council that "the program is paying off—some benefits are being derived.

"The old approach used to get kids back on the straight and narrow was not working, "Merrick said, "so we decided to innovate — this was one of the programs we tried and it was having results."

The society did not get any money from the government last year, but this year the group made an application for $15,930 grant from department of human resources.

The Resources Board, however, balked at the $10,000 figure in the budget which was for salaries.

Directors suggested Youth Chance was providing the same services other valley organizations like boy scouts, cubs and sea cadets are offering. They also felt the instructors should volunteer their services.

Youth Chance takes individuals from the corrections department, mental health and the courts and the public at large into their programs, Wayne Jardine, an instructor last year, said.

It was explained to directors that in the past, instructors have volunteered their services, but following the death last year of youths participating in programs similar to Youth Chance the provincial government had stepped in and ruled that all instructors meet a very high set of qualifications.

A spokesman for the group said Wednesday because of the board's decision to recommend only half the funding requested, the summer program may have to be scrapped.

Unless other sources for the funds are found, next summer's program appears doomed, the spokesman said.

Toros acquire Neeld

TORONTO (CP) — Defenceman Greg Neeld, who lost an eye during a junior game two years ago, will get a five-game trial with Toronto Toros of the World Hockey Association later this month.

The Toros acquired the rights to Neeld from Minnesota Fighting Saints in exchange for the rights to Bill Nyrop, a farmhand of Montreal Canadiens of the National Hockey League.

Assistant general manager Gilles Leger said Neeld will practice next week with the Toros and Buffalo Norsemen, their farm team in the North American Hockey League.

Leger said the Toros also talked Friday with former defenceman Carl Brewer about making another comeback. Brewer, 37, a commentator on telecasts of Toro games, played for the team in 1973-74 and before that was an outstanding NHL defenceman.

The 20-year-old Neeld was drafted last spring by the Saints and Buffalo Sabres of the NHL.

He had lost his left eye two years ago during an Ontario Hockey Association Major Junior A game with Toronto Marlboros against Kitchener Rangers.

Wearing a specially designed helmet, he came back from the injury to play for Calgary Centennials of the Western Canada Hockey League.

Best denies signing

LONDON (AP) — Soccer star George Best says he has not signed with Los Angeles Aztecs of the North American Soccer League.

"They have jumped the gun," Best said, referring to an Aztecs' announcement earlier this week that he had signed with the team. "I have the forms for signing, but I have not yet completed them.

The Los Angeles team said Best signed a contract that was second largest only to the one that Pele signed with the NASL New York Cosmos. The Cosmos obtained Pele after failing to sign Best.

Best is under contract to Stockport County, an English Fourth Division team. There is wide speculation that Chelsea, an English Second Division club, and Stoke City, a First Division team, are after the former Irish international forward.

NAMES in the NEWS

Holiday fit for a King was Hussein's reply

YELLOW SPRINGS, Ohio — **Janie Hubschman** wanted information on Jordan, and so asked the man who would know.

King Hussein's reply was to the point — a round-trip ticket and an invitation to see his Middle East country.

"I was shocked," said the 15-year-old Janie after returning from Jordan this week. She was accompanied on the two-week visit by her father **Jerry**, an administrator at Wright State University.

It all started with a school assignment last spring. In May, Janie received a telephone call.

"A special aide to the king phoned me from Palm Beach (Fla.), where the king was visiting at the time," she said.

Janie and her father never met Hussein, but the king left at their disposal a military car and a driver, who was their guide.

□

CLEVELAND — Former South Vietnamese premier **Nguyen Cao Ky** says the communist regime of that nation will eliminate its former enemies slowly, rather than quickly. "They will eliminate the opposition quietly and gradually," he said, but added 200 South Vietnamese officers had been executed, "all since the foreign press left."

□

RIVERHED, N.Y. — **Ronald De Feo**, 24, has been sentenced to a minimum 150 years in prison for the slaying of six of his family members as they slept in their Amityville, N.Y., home.

□

OTTAWA — **Graham Ford Towers**, chief designer and builder of the Canadian central banking system, has died at age 78. Towers died at his home in Ottawa's Rockliffe Village.

□

TRENTON, N.J. — Singer **Bob Dylan** will appear in concert this weekend at a prison where former boxer **Rubin (Hurricane) Carter** is being held on murder charges. The concert at the Men's Cottage of the correctional institution for women at Clinton will also feature singer **Joan Baez**, according to the Hurricane Trust Fund.

□

CAIRO, Ill. — Rev. **Charles Keen**, president of the United Front Inc., a predominantly-black civil rights organization, said he has requested the congressional black caucus to initiate an investigation into the FBI during the 1960s and 1970s.

□

MUNICH, West Germany — American helicopter pilot **Barry Meeker** said he fully expected a Czech appellate court to sustain his 10-year sentence for flying 11 East Germans from Czechoslovakia to the West.

□

VANCOUVER — **Edward Stockert**, 35, of Vancouver, was sentenced to 18 months in jail after pleading guilty to defrauding the Unemployment Insurance Commission of $48,000 and the Vancouver Resources Board of $4,800.

□

LONDON — Prime Minister **Harold Wilson** created a ministerial post to run the North Sea oil operation and named a 37-year-old Scot to the job. **John Smith** had been an undersecretary of state in the department of energy.

□

LOS ANGELES — **John** and **Rose Carless** of England took a ride for their 60th wedding anniversary — in the Goodyear blimp. "I feel like a child again," Mrs. Carless, 82, said to her 86-year-old husband following the flight.

□

CLEVELAND — **Yvonne Alford** says her physician father has been receiving cheques each year since 1953 from the Ohio Bureau of Workmen's Compensation for medical care for injured workers. He died in 1953.

□

AUSTIN, Tex. — **Abbie Hoffman**, founder of the Yippies, author of Steal This Book, and perhaps the best-known radical on the run, has worked as a teacher, posed as a wealthy Texas oilman and had three nose jobs during more than 20 months as a fugitive.

□

NEW YORK — **Hannah Arendt**, a German emigre who became one of America's foremost political philosophers and scholars, has died at 69 at her home on Manhattan's West Side, apparently of a heart attack.

Ky

. . . 'quiet' elimination

He is stuck with her

VANCOUVER (UPI) — A young Sikh from India entered into an alleged marriage of convenience with a Canadian waitress, then filed for divorce.

But now he's stuck with her.

A judge has rejected the divorce petition, ruling that the husband, Bakhtaur Singh, failed to show there was no collusion between the couple.

In a decision handed down this week, county court Judge Arthur McClellan said he believed the marriage took place following an agreement it would not be consummated and that Singh would seek a divorce which would not be contested by the wife.

The judge said Singh, from Bundala, India, came to Canada as an 18-year-old student in October, 1970. Less than two months later he married a 21-year-old coffee shop waitress he had known only two weeks.

After the marriage ceremony at a Vancouver-area courthouse, the couple spent three hours in a coffeeshop, then drove to the home of Singh's uncle in Vancouver. The girl left the house and vanished.

The judge said she has not been located.

"The petitioner gave no evidence as to how he came to marry the woman nor did he give any evidence as to any reason that she might have disappeared," the judge said.

Trout sold daily despite PCB

LANSING, Mich. (AP) — Lake trout contaminated with PCB chemicals in levels above the U.S. federal maximum are being sold daily, Michigan state's natural resources director says.

Marine calendar

NAVY
Endeavour — Vancouver.
Saskatchewan, Yukon, Qu'Appelle — returning Dec. 19 at 10 a.m.
MARINE SCIENCES
All ships in port.
COAST GUARD
Camsell — Nootka Sound.
Racer — Sandheads patrol area.
Douglas — self refit.
Ready — Victoria for refit.
Rider — Kitsilano Base.
Quadra — on Station Papa.
Vancouver — en route Station Papa.
MERCHANT MARINE
World Ares, E. R. Scaldia, Ringstad — Port Alberni.
Heina — Port Alice.
Toyo Maru — Ladysmith.
Brewster — Nanaimo.
Shocho Maru — Texada.

open tonight 'til 9:30 p.m.

the Bay
Your Merry Christmas Store

SALE

THE CHRISTMAS GIFT COLLECTION

Stuck for gift ideas? Here are some good ideas from the Bay. Shop today and save.

Sale Price 42.99

AM/FM Digital Clock Radio
Quality sound and an easy to read digital leaf clock.
Other features include
- illuminated clock face
- 60 minute sleep switch
- repeat snooze button (5 minutes)
- hour, minute, AM/PM display
- external antenna connection for FM
- output jack for earphone/pillow speaker
- instant-on circuitry
- earphone included

Model HB 130

RCA Clock Radio
Wake up to music! This AM clock radio features:
- direct rotary tuning with thumbwheel dial
- pre-set clock and wake-to-music switch
- 3½" speaker
- plastic cabinet with white front and brown clock face

Model RZD 405

Sale Price 16.99

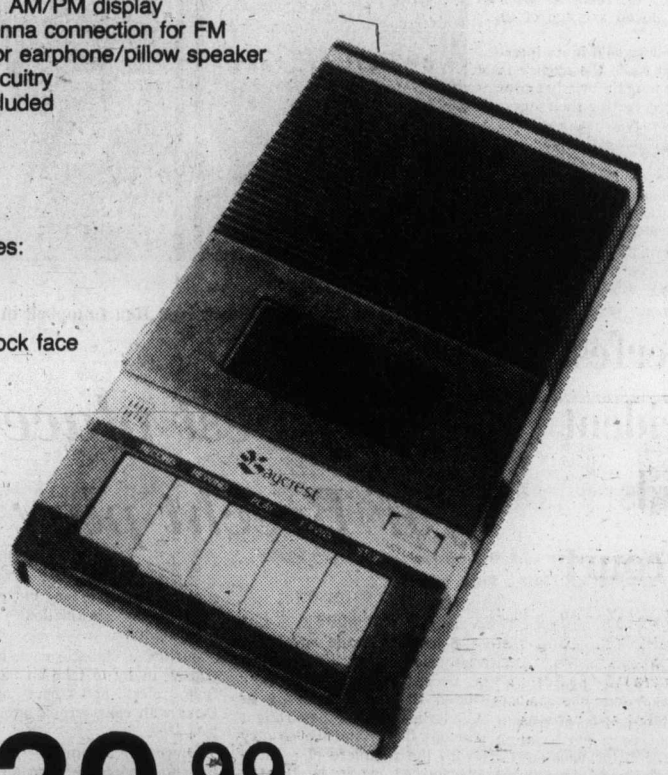

Portable Cassette Recorder
A deluxe recorder complete with 4 'C' batteries. Featuring
- automatic recording level control
- automatic shut off
- condenser microphone
- 3" speakers
- 700 watts maximum input power

Model HB 110

Sale Price 39.99

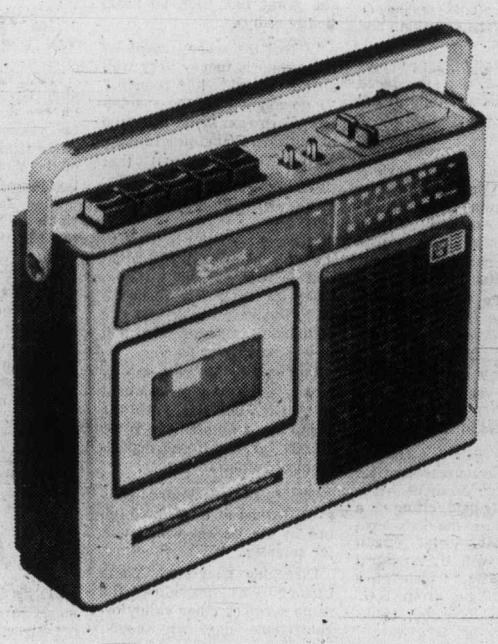

AM/FM Cassette Recorder
A recorder and radio all in one! Complete with earphone, AC line cord
and one C-30 cassette tape. Features include
12 transistor chassis
- am/fm radio with slide rule dial
- AC/DC dual power operation
- built-in condenser microphone
- automatic recording level control

Model HB 404

Sale Price 69.99

Home Entertainment Centre.

Use your Baycard, your good-for-so-many-things card.

OPEN MONDAY THRU SATURDAY 9:30 A.M. TO 9:30 P.M. PHONE 385-1311.

Hudson's Bay Company

open 'til 9:30 p.m. Saturday

Your Merry Christmas Store

the Bay

6 P.M. SATURDAY SPECIALS

On sale up to one hour while quantities last. Personal shopping only, please.

LLOYDS DIGITAL CLOCK RADIO. 30 only of these AM/FM radios that let you wake up to the sound of music. Limit one per customer.
Special, **32.99**
Radios, Fourth

GIRLS' BRUSHED NYLON GOWN. Long gown with round neck, long sleeves and silk screen pattern on front. 80% acetate/20% nylon in yellow, pink, blue or mauve. Sizes 8-14.
Special, **2.99**
Girls' Wear, Third

G.E. BEST BUY LIGHT BULBS. Two, 60 or 100 watt bulbs per pack. Limit 2 packs per customer.
Pack, **19¢**
Housewares, Third

HOUSEHOLD TWINE. Has so many uses. Limit 2 rolls per customer.
Special, roll **25¢**
Hardware, Downstairs

CANVAS TOTES. With beige and brown patterns, zipper closing and easy carrying handle. 49 only were $13, $14 and $15 each.
Special, **9.99**
Handbags, Main

GORDIE HOWE SKATE SHARPENER. Lifetime carbide sharpener sharpens and hollow grounds your skates. 36 only ... limit 2 per customer.
Special, **99¢**
Sporting Goods, Downstairs

CHRISTMAS PAPER PLATES. Six, 9-inch plates per package in assorted Christmas designs. Limit 2 packages per customer.
Special, **39¢**
Stationery, Main

GIRLS' BRIEFS. 100% cotton and polyester, regular style briefs. White or blue in sizes 8-14. Limit 2 per customer.
Special, each **14¢**
Baymart, Downstairs

7 P.M. SATURDAY SPECIALS

On sale up to one hour while quantities last. Personal shopping only, please.

LONG EVENING SKIRTS. Polyester/Wool knits are full length with fitted waist band. Broken sizes 10-18 in black, red, navy and grey.
Special, **13.99**
Ladies' Sportswear, Second

VINYL RAINSUITS. Pants have bottom snaps and jacket has zipper closing. Fluorescent orange. Limit one suit per customer. S.M.L.XL.
Special, **3.19**
Sporting Goods, Downstairs

HALLMARK HALL-SHEEN RIBBON. ⅝"x24 ft. rolls in assorted Christmas colours. Adheres to self when moistened. Limit 2 rolls per customer.
Roll, **9¢**
Stationery, Main

ASSORTED PANTYHOSE. 100% nylon in one size that fits all. Limit 2 per customer.
Special, **12¢**
Baymart, Downstairs

BRASS PLANT MISTERS. Were 3.95 each. Limit 2 per customer.
Special, each, **2.99**
Garden Shop, 2nd Parkade Level

RCA AM CLOCK RADIO. Features rotary tuning, preset clock and wake-to-music switch. 40 only. Limit one per customer.
Special, **17.77**
Radios, Fourth

CHRISTMAS TREE TINSEL ICICLES. 800 silver strands per box. Limit 2 boxes per customer.
Special, each, **29¢**
Trim-a-tree Shop, Third

PAINT ROLLER KIT WITH TRAY. 35 only were 3.98 each. Limit one per customer.
Special, **2.98**
Hardware, Downstairs

8 P.M. SATURDAY SPECIALS

On sale up to one hour while quantities last. Personal shopping only, please.

LADIES' POLYESTER SHIRTS. Long-sleeve polyester knits in broken sizes 10-18. Rust, white, blue and other colours in plains and patterns.
Special, each, **1.99**
Budget Sportswear, Second

CHRISTMAS WRAP. Two, 30"x20" sheets per package in a choice of designs. Limit four packs per customer.
Pack, **19¢**
Stationery, Main

MELITTA COFFEE DELUXE. 16-oz. tin of fine grind filter coffee. 100 tins only. Limit one per customer.
Special, **99¢**
Housewares, Third

GOALIE SUPER BLADE. Plastic blade will fit any hockey stick handle and can be moulded to right or left curve. Limit 2 per customer.
Special, each, **1.49**
Sporting Goods, Downstairs

LADIES' BLOUSES. Long and short sleeve styles in assorted colours. S.M.L. Limit one per customer.
Special, **49¢**
Baymart, Downstairs

Visit the BARGAIN BAZAAR on the 2nd floor garden shop area for special money-saving values gathered from throughout the store.

16.99

Long and luxurious quilted robes

It's not often you find a bargain that looks as rich as this. Our long quilted flocked robe has a button front and a ribbon tie belt at the waist. In dainty flower prints. Sizes S.M.L. A great idea for giving.

16.99

Robe Shop, Second

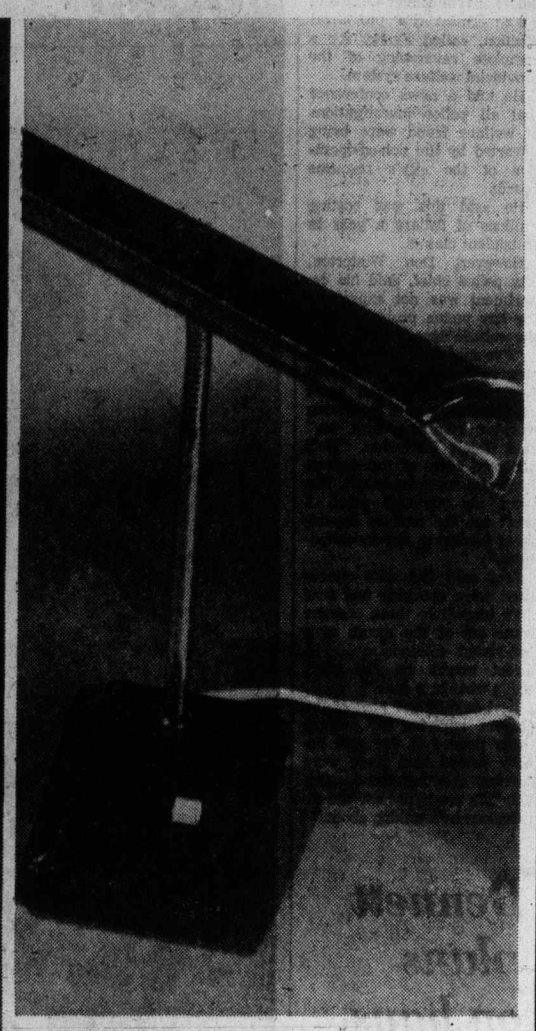

The desk lamp by Ohm-Rite

Save your eyes and improve your working conditions with this specially designed goose-neck desk lamp. 18-inch fluorescent tube gives a bright, even light that's perfect for close paper work. Chrome accented and black shade and matte black base.

19.99

Lamps, Fourth Floor

Loungewear at a lovable price

Don't ask us how, but Baymart's done it again. These silky triacetate gowns look like a million ... but the price doesn't. In Juliette or mu-mu styles in assorted prints. Sizes S.M.L.

7.99

Baymart Loungewear, Downstairs

Santa Arrives Saturday

and he'll be here at the Bay every day Monday thru Saturday between 10:30 a.m. and 4:30 p.m. on the fourth floor. Bring the children to meet him and share with him their secret Christmas wishes. For each of his young friends, he has a small gift.

Have the kiddies' photo taken with Santa

A coloured photo of the children with Santa ... a treasured souvenir of Christmas '75 ... a nice gift for relatives and friends. During Santa's hours 10:30 a.m. to 4:30 p.m. Monday thru Saturday. 4th floor.

Single 3½"x5" photo, **1.75**
3 for **3.75** 6 for **6.50**

Use your Baycard, your good-for-so-many-things card.

OPEN MONDAY THRU SATURDAY 9:30 A.M. TO 9:30 P.M. PHONE 385-1311
FREE CUSTOMER PARKING IN THE 3-LEVEL PARKADE ... 2 LEVELS OUT-OF-THE-WEATHER

Hudson's Bay Company

BC75 X

Election plank

Welfare revamp sought

VANCOUVER (CP) — Herb Capozzi, a Social Credit candidate in Vancouver Centre in next Thursday's provincial election, called Friday for a complete revamping of the provincial welfare system.

He told a news conference that all police investigations of welfare fraud were being thwarted by the non-co-operation of the city's resource boards

He said this was costing millions of dollars a year in fraudulent claims.

However, Don Winterton, city police chief, said his department was not experiencing any undue problems with the welfare department.

"I've met with (Human Resources Minister Norman Levi and offered him some suggestions on improving working relations with us," said Chieff Winterton. "He's accepted some of the suggestions and some he hasn't. But from my vantage point, I don't see the welfare department hindering our investigations."

Levi said Capozzi's allegations were shocking and that "it's incredible these charges come out of the mouth of a bon-vivant millionaire . . . A direct attack on the poor, that's what he's done."

Levi said 99 per cent of the persons applying for welfare badly needed it. He said nobody denied that there were persons cheating the system, but "it's nowhere near the dimensions he's talking about."

Bennett plans on bans

Canadian Press

Social Credit leader Bill Bennett said Friday that if his party was elected Dec. 11, logging and mining would be banned in B.C. parks.

In response to a question from a caller on an open-line radio program, Bennett agreed the former Social Credit government had permitted such practices, but a new Social Credit administration would increase parkland when needed and would definitely not reduce the size of any parks.

He said a Social Credit government would not allow any industrial expansion which would be detrimental to the environment.

Earlier in the day, Bennett ended a four-day campaign tour of the Vancouver area at a rally in Richmond, a community south of Vancouver.

The riding was held in the last Legislature for the New Democratic Party by Harold Steves and Bennett's visit was to support Social Credit candidate Jim Nielsen, a Vancouver radio open-line host.

Bennett's speech was greeted with intermittent, polite applause, with the loudest, most enthusiastic response reserved for his snipes at welfare abuse and budget problems — "there'll be no more $100 million overruns" — Insurance Corp. of B.C., and education.

Rent controls would remain under a Social Credit government, "until we've encouraged the private sector to build the housing we need," Bennett said.

Plows set for voters

The provincial highways department will be on standby with full crews on election day, to keep all roads to the polls open.

A department spokesman said Friday that all available equipment and manpower had already been assembled. In addition to keeping the roads open the crews will plow out parking lots near polling booths and where polling stations are at remote ranches, will plow out private driveways to make the voters' trek to the polls as easy as possible.

Advertising helps good things happen.

CANADIAN ADVERTISING ADVISORY BOARD

open Saturday 'til 9:30 p.m.

the Bay
Your Merry Christmas Store

SALE

Here's A Christmas Present To Please Your Man And Your Budget!

Men's Sweaters .... Reg. $18 to $22

Come in soon and take advantage of the low sale price on these good-looking sweaters. Made of easy-care, easy-wear acrylic, they are machine washable. Take your pick from a variety of popular styles: pullovers with collars, V-necks, crewnecks and zip-front cardigans. Shades of brown, blue, black or green in plains or fancy prints and stripes. Sizes small, medium or large. All for only 9.99! Don't delay. Bring in your Christmas list and save on these super sweaters.

Men's Wear.

The Bay takes the Humbug out of Christmas

MEN'S DRESS & CASUAL SHOES

NORTH STAR CASUAL SHOES

Choose from 200 pair of these popular casuals in sizes 6½ to 9½. Blue suede uppers with white trim and composition soles. Special sale priced.

Pair, 9.99

Men's Shoes, Main Floor

Choose from 500 pairs that include:

- Dress Shoes in sizes 10, 10½ and 11.
- Hush Puppy casuals in slip-on and tie styles in pigskin. Sizes 7 to 10.
- Spanish boot style casuals.

Personal shopping only, please.

SALE, PAIR 12.99

Use your Baycard, your good-for-so-many-things card.

Open Monday thru Saturday 9:30 a.m. to 9:30 p.m. Phone 385-1311

Hudson's Bay Company

Island
Financial Centre
435 Trunk Road
Duncan
Ph. 746-6181

The Daily Colonist.

Vancouver Island's Leading Newspaper Since 1858

Cloudy, high 8

Weather Details On Page 2

No. 297 – 117th Year | VICTORIA, BRITISH COLUMBIA, SATURDAY, DECEMBER 6, 1975 | *** | 15c Daily, 30c Sunday

45 years ago

U.S. mapped invasion of Canada

By GRAHAM LOVELL

WASHINGTON (Reuter) — The United States, fearing that its trade expansion might lead to war with Britain 45 years ago, planned an invasion of Canada as part of its defence strategy, U.S. National Archives documents show.

The documents, recently made public, also showed that American military strategists worried that Japan and Mexico might support Britain but concluded that the United States could defend itself against an attack by such a coalition.

The U. S. war strategy — contained in contingency plans code-named "Basic War Plan Red" — was prepared in 1929 on the eve of the Great Depression and just as the United States was expanding its world-wide commercial interests. It was later modified and refined.

The war plans, prepared by army and navy strategists, were only, recently declassified from their top-secret status and made available for public study. They indicate that to the Americans, Britain was the potential aggressor, the U.S. the defender.

The planners said the most likely cause of war between Britain and the United States "is constantly increasing U.S. economic expansion and commercial penetration into regions formerly dominated by British trade to such an extent as eventually to menace British standards of living."

Planners concluded Britain would "make every endeavor to provoke the U.S. into acts of hostility" and the two countries would slide into open conflict. They speculated that Britain would seek to eliminate the United States as a major economic and commercial rival, to destroy its merchant fleet and seize its overseas territories.

They believed also that Britain would build up its forces in Canada prior to an invasion of the United States, aimed at "capturing or destroying vital U.S. war-making industries."

The next step would be to seize U.S. possessions, including the Philippines, Guam, American Samoa, Hawaii and the Panama Canal.

The planners said the U.S. aim should be the expulsion of Britain from North and South America and elimination of Britain as a strong competitor in foreign trade.

They said the United States would have to seize the key Canadian ports of Halifax and Vancouver, occupy Quebec and Ontario areas adjoining the Great Lakes and cut rail communications in Winnipeg.

The prime aim was to blockade Britain, cut off its access to Canada and isolate it from empire and other traditional trade markets.

—CP

Out of house and home

Ron Thompson may not be thinking about eating whole house but little bit might be tasty. He made gingerbread house at Humber College Hotel and Restaurant course in Toronto. His house, along with those of other students in his class, will be distributed among needy later.

Mind own business Barrett tells U.S.

BC75 X

● More election stories Pages 5, 13, 21, 48

MAPLE RIDGE, B.C. (CP) — Telling American politicians to stop interfering in next Thursday's election, Premier Barrett reaffirmed Friday his intention to fight for fair prices for natural resources.

An overflow crowd of 1,700 packed into a stuffy high school gymnasium exploded into a wild standing ovation when Barrett, in remarks addressed to United States Senator Warren Magnuson, declared:

"This is our election, not your election. And we'll set the prices here in Canada.

"You mind your own business about our politics and we'll mind our business about your politics."

Barrett, speaking before an enthusiastic New Democratic Party audience in the Dewdney constituency, was reacting to remarks made by Magnuson, a Democrat from Washington state.

Magnuson, referring to the price of $1.60 a thousand cubic feet charged on B.C. natural gas exported to the United States, said Thursday in Washington, D.C., "I don't think Canada wants to be accused too long of gouging people." Comparing Barrett to an Arab oil chieftain, Magnuson said he "had nothing but problems with those people in B.C."

Magnuson noted the provincial election and wondered who would win.

Barrett vowed to continue to fight to "get that gas price up to $2.25."

Noting that the state of Texas sells natural gas to other states for $2.25 a thousand cubic feet Barrett said "if $2.25 is good enough for Texas, it's good enough for British Columbia."

"If you want our price down, you fight Texas first," he said.

The premier, in one of the more emotional speeches of the campaign, acknowledged that most American citizens recognize that British Columbia must first get a fair return for its non-renewable natural resources exported to the U.S.

Barrett said that the export price was 32 cents a thousand cubic feet when the NDP defeated Social Credit in 1972, and added: "That same old give-away-gang is not going to get back to give resources away again."

18.8% extra in Victoria

Firemen fail in parity bid

By JIM GIBSON
Colonist Reporter

Victoria firefighters failed in their effort to win wage parity with their Vancouver counterparts with the release Friday of an arbitrator's report awarding them about 1.2 per cent more than the city's final offer of 17.5 per cent last September.

The ruling by arbitrator Dalton Larson gives the city's 104 firefighters generally 18.8 per cent, which means $1,290 per month for a five-year man, some $3 less than his Saanich counterpart now gets but still $30 behind his Vancouver brother.

Union president Ross Cameron said he was "not too happy" with the ruling he had predicted would have equalled the 24.8 per cent demanded by the firefighters after the eight months of negotiations broke off in September.

"I suppose the city is happy — they should be," said Cameron, who refused to comment further on the award until after he met with his membership today.

Acting mayor Alf Hood had no complaints about the arbitrator's decision but said he needed the weekend to further study the report that arrived at city hall Friday afternoon.

Noting the lack of parity between the city firefighters and those in Saanich and Vancouver, Hood told reporters: "You can draw your own conclusions by that."

In what Hood believes is a first for the province, the Larson decision provides for a one per cent per month compound interest on the unpaid balance on the awarded increase which is to be retroactive to January.

As yet, he said, city officials had not worked out the full cost of the settlement. But he said it would come within the city's 1975 budget allotment.

Fire Chief Eric Simmons welcomed a ruling that allowed for the replacement of the chief or deputy chiefs from outside both the department and officer rank which is now not the case.

Simmons said that this would now allow anyone to apply for these positions when they became vacant and not just confine the choice to the upper ranks of the Victoria fire department.

At one time during negotiations the firefighters had threatened to save lives and not property in the event of fire during a strike, which led to charges that they were "holding a torch" to the community from Mayor Peter Pollen.

Pollen was in Toronto on business and unavailable for comment.

Although the arbitrator settled the 1975 dispute, both sides will be soon back together again as the contract expires Dec. 31.

Thai king urges defence effort

Adulyadej
. . . 'external threats'

BANGKOK, Thailand (UPI) — King Bhumibol Adulyadej, in a sombre birthday speech from the throne, warned Friday of external threats to Thailand's security and freedom and urged his subjects to defend their country.

The king, who was born in Boston, Mass., celebrated his 48th birthday with little fanfare.

His address came two days after the communist Pathet Lao abolished the 600-year-old Laotian monarchy and proclaimed a new Peoples Democratic Republic of Laos under a pro-Hanoi hardline administration.

Hall roasted over chickens

VANCOUVER (UPI) — The B.C. election campaign flared into angry charges of "dirty pool" and a coverup Friday as candidates swept into a turbulent final week of electioneering.

● In suburban Surrey, Social Crediter Bill Vanderzalm accused Provincial Secretary Ernie Hall of acting "immorally and unethically" in issuing a letter warning employees of a government-run plant, Panco Poultry, they would lose their jobs unless the New Democratic Party government is re-elected Dec. 11.

● In Vancouver Centre, millionaire sportsman Herb Capozzi, also running for Social Credit, charged that millions of dollars are being lost in welfare frauds because of a coverup by boards under Human Resources Minister Norm Levi.

"Mr. Levi is an evil, misguided Santa Claus who is bringing untold damage to this province," he said.

The Hall letter was written on official Legislative Assembly stationery and sent to about 350 Panco employees with "concern and worry" about their future.

"The question is really very simple," the provincial secretary said in the letter. "Only one party and one candidate is pledged to a continuation of the operations of Panco Poultry and that is the government party, the New Democrats, and myself as the candidate in Surrey.

"The others, although clouding their intentions with all sorts of buts and howevers, are bound by the statements of their leaders and they are to get rid of Panco Poultry and return it to the private sector. You and I both know that means a shutdown and a liquidation and the loss of your job . . ."

"Let's not see it all go down the drain."

Vanderzalm, the mayor of Surrey, accused Hall of using "scare tactics" to get votes. He denied the jobs would be lost if Social Credit is elected.

Hall rejected Vanderzalm's charges as "ridiculous" and said he had been asked to write the letter by the union representing Panco employees. He said the government took over the plant early this year to keep it going and his letter merely clarified his party's stand on the firm.

Capozzi, president of the Vancouver Whitecaps of the North American Soccer League, accused city-area human resources boards of refusing to co-operate with police investigations into welfare frauds.

"In Vancouver, misguided young people are killing themselves with welfare money where, quick as a flash on a street corner, easy welfare becomes easy drugs," he said.

"There's fraud all around us. Disgusting, intolerable fraud of a government that doesn't care or prefers to hide the story."

Rent freeze only in ads

By HUBERT BEYER
Colonist Reporter

The provincial government has placed advertisements in newspapers stating that "a freeze has been imposed on all commercial rents in the province," but despite those statements, there is no freeze.

The matter was raised Friday by Victoria Ald. Sam Bawlf, Social Credit candidate for the Victoria riding in Thursday's provincial election.

Bawlf called the advertisements "false and completely misleading."

He lashed out at the NDP for "abuse of authority" by creating the impression that the commercial rent freeze is law.

"It's just an election promise which they can only keep if they get re-elected," Bawlf said.

"It's an election gimmick gone too far," he added.

Bawlf said he checked with the attorney-general's depart-

Continued on Page 2

Inside

Motorists warned of traffic changes —Page 9

Parking fee doubled, lot near-empty —Page 10

Abortion still luxury item? —Page 20

	Page
Bridge	34
Churches	16, 17
Classified	32-44
Comics	34
Crossword	35
Editorials	4
Entertainment	26, 27
Family	29-31
Finance	6, 7
Names in the News	46
Marine Calendar	46
Provincial Court	18
Sports	23, 23, 25, 28
Television	33

Police want public help to find killers

A photograph of bullet-riddled murder victim Malcolm Preston Cunningham and a full description of both Cunningham and his truck when he was last seen were issued Friday by Colwood RCMP in an all-out appeal for public help in finding his killers.

Meanwhile, sources said the murder weapon was a rifle in the .30 calibre range and district coroner Edmond Jorre de St. Jorre said an in quest into the killing will start at 7:30 p.m. Wednesday in the Victoria Law Courts.

Sgt. Ed Kokoska, head of the Colwood RCMP detective section, Thursday identified the victim as long-time Victoria resident Cunningham, 22, and said he had a criminal record including at least one drugs conviction.

He said he hoped the death might not be the start of a drug war like those in Vancouver in recent years "but it is one of the possibilities we are checking into."

Kokoska asked the public Friday for any information from anyone who may have seen Cunningham or his truck anywhere in Greater Victoria, particularly Colwood and Victoria, between the afternoon of Saturday, Nov. 1, and late Monday, Nov. 3.

He said Cunningham was last seen by members of his family on the Saturday and added police believe the murder had occurred by Nov. 4. Information should be phoned to 478-9112 at any time day or night.

The photograph of Cunningham was taken three years ago. Since then, Kokoska said, his dark brown hair had grown to a point just over the ears.

Cunningham's most distinctive features were his large, slightly drooping eyelids and a white imitation fur collar on his dark brown cord jacket.

Kokoska said he was five feet, 10 inches tall, weighed 170 pounds and also was wearing blue-grey striped slacks, a medium blue plain shirt, dark green socks without a pattern and black oxfords.

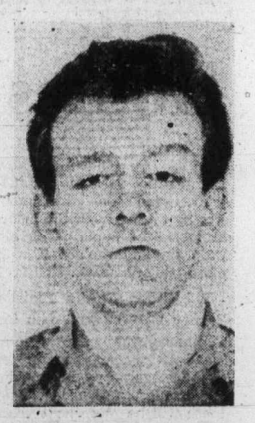

Cunningham
. . . in 1972

He was known to be driving a 1974 one-ton Dodge truck with staked deck. The pale canary yellow truck, with licence B.C. 846-531, was found late Nov. 3 on Pandora by a member of the family. It was undamaged and police declined comment on possible travel distance.

Police and laboratory workers were continuing checks to pinpoint the weapon which pumped six shots into Cunningham, the first three or four into his upper back and the others into his side and the front of his neck.

One source said it seemed likely a rifle was used and the size was in the .30 calibre range. Further details might have to await the inquest, which would adjourn after medical evidence for completion early in 1976.

A trainman sitting atop a caboose of a CPR train going

Continued on Page 2

Donations high despite mail strike

One of the miracles of human nature is that it thrives on challenges.

The greater the challenge, the greater mankind's response it is.

How else do you explain that the Colonist 500 Fund is ahead of last year, despite the adversities brought on by the six-week mail strike?

That's right, there's more money in the fund now than there was at the same time last year.

And now that the mail strike is over, we're really moving along.

The letters received by the Colonist are expressing better than anything we can write people's feelings in the face of poverty in their midst.

Writes one donor: "It makes me sad to think that there are people who have nothing to look forward to this Christmas."

Another writes: "Why is it that some have so much and others have nothing? Please accept my donation to your fund as a token of my determination to lessen the suffering of others just a little bit."

500 Fund

And there is the Christmas card from a little girl:

"I'm only six years old and I don't get much allowance, but I've saved for three weeks and I'm giving it to you. My daddy is writing this letter for me."

Well, your card deserves a little comment. Your donation of $1 is just as important as someone else's $50 gift. Just imagine if every family in Greater Victoria gave $1, there would be about $50,000 to make Christmas a bright and joyful occasion for a lot of people.

Thank you for your beautiful card and your beautiful donation.

And to all the other generous donors, an equally heartfelt thank you.

May we, once again, appeal to you to lend the Colonist 500 Fund your full support?

May we ask you to make this the best year ever for the many families whose Christmas would otherwise be a sad occasion?

Donations may now be sent again by mail to the Colonist, 2621 Douglas. They can also be dropped off at the Colonist or Avis Rent-a-Car at Quadra and Pandora or 638 Humboldt.

Here's the list of other drop-off points:

Real estate offices — Charman Pacific Realty, 608 Broughton; Western Homes Ltd., 1037 Cloverdale; P. R. Brown and Sons Ltd., 762 Fort; Bayshore Realty Ltd., 1006 Fort; J. H. Whittome and Co. Ltd., 1111 Blanshard Street; Newstead Realty Ltd., 1637 Fort; Swinerton, Stewart Clark Ltd., 1318 Blanshard; Rithet Agencies Ltd., 714 Fort; Moody Mason Realty Ltd., 30M Empress, 635 Humboldt; Brown Bros. Agencies Ltd., 1121 Blanshard; British American Realty Ltd., 947

Continued on Page 2

Port Alberni 'wet'

PORT ALBERNI — The highest precipitation for any month of any year on record was set in November in the Alberni valley.

Sixteen and a half centimeters of snow that fell on the area on the weekend and pushed the total figure for the month to 579.5 mm of rain and snow.

The previous record had been 575 mm set in Janury 1961.

Average precipitation for the month of November here is 313.4 mm.

There were only three days on which heavy downpours caused basement flooding, and on one occasion the closing of a portion of Third Ave., the city's main thoroughfare, and other streets. Major flooding took place at the end of October and early in November.

Silver-pouch bandit had class

Casual, co-ordinated and $2,250 richer

"It almost makes you think the man is an educated businessman in co-ordinated clothes," a police investigator said Thursday after Victoria's latest bank robber walked hatless and coatless into the downtown chill with about $2,250.

An intensive downtown search by Victoria detectives and uniformed men went on all day while other police forces were looking in all parts of southern Vancouver Island following the holdup at the main branch of the Canadian Imperial bank of Commerce, View and Douglas.

Among a half dozen intriguing factors in the case was this note handed to teller Nellie Pagani, 21, and described by police as much longer and more literate than any holdup note they could remember in several years:

"This is a holdup. Do as this note instructs and no one shall be harmed. Put all the bills in your drawer in the pouch. Do not warn anyone until I leave."

To make sure the point was clear, the writer put "This is a holdup" on the reverse side of the piece of plain paper in case Miss Pagani looked at the wrong side first.

Inspector Norman Bath, head of the police detective division, said Miss Pagani had a line in front of her teller's area and saw a lineup in front of a nearby teller. So she called one man over.

He was described as about 45 years of age, five feet, nine inches tall, thin, clean cut with short and thin grey hair, medium complexion and wearing a grey-blue suit, shirt of similar color and co-ordinated tie a little darker.

The man put a shiny silver pouch on the counter with the note on top of it. The pouch was about 12 inches long, six inches deep and made of a soft cloth.

As the teller took in the contents of the note, the man said: "Put the money in the bag and don't be brave." She put in about $2,250 in $5, $10 and $20 bills as he held his right hand under the left side of his suit jacket as if a gun might be there.

Once the money was in the pouch, the man took it without words, looked around the bank almost casually and walked out only a bit faster than normally. He turned north on Douglas and disappeared.

Miss Pagani hit an alarm button. It was 11:06 a.m.

The unusual factors in the case, as seen by police and other sources.

- The note was much longer than others in recent years and the words instructs, shall and harmed indicated either an educated man or possibly an immigrant. But the teller said the mans voice was "ordinary."
- The note was on plain paper. Most such notes are on bank slips.
- The man was about 45. Most bank robbers are 20 years younger and would write, "Do as I say and nobody will get hurt."
- Veteran policemen in Greater Victoria could never remember a case where a bank robber wore such expensive and distinctive clothing.
- The same policemen could never recall a case where a shiny silver pouch was used instead of a paper bag or pockets to carry the money.
- The weather was good for once but decidedly cool. Yet the man wore neither hat nor topcoat as he went out with the $2,250.

Conservatives elect constituency head

COURTENAY — Vida Kaartinen of Courtenay was elected Comox constituency president at the Comox-Alberni Progressive Conservative annual meeting.

Vice-presidents are Edna Souther, Port Alberni, and Helen Rogers, Campbell River. Laurie Wyles of Courtenay was named secretary, while Lawrence Foort of Campbell River is treasurer.

Directors of the constituency associations are William Harrison, Campbell River; Marjorie Moore, Union Bay; Armin Witthoeft, Courtenay, and Edwin Monson, Mary Dyson and Robert Scoffield, all of Port Alberni.

Provincial Conservative candidate Victor Stephens is one of the four official delegates named to attend the February national leadership convention. Others making the trip are Mrs. Souther, Vida Kaartinen and Kent Rogers of Campbell River.

Observance cancelled

SANTIAGO (AP) — Chile's influential Roman Catholic church has cancelled an important religious observance to protest the government's ban on a religious procession.

DISPLAY REAL ESTATE

Pages

CLASSIFIED REAL ESTATE

280 Acreage for Sale and Wanted
240 Business Opportunities
241 Business Opportunities Wanted
247 Commercial or Industrial Properties
258 Condominiums and Townhouses
253 Country Homes and Properties
270 Exchange Real Estate
290 Farms for Sale and Wanted
263 Garages for Sale, Rent, Wanted
293 Gulf Islands Properties
250 Houses for Sale
265 Houses Wanted to Buy
295 Listings Cancelled
268 Listings Wanted
271 Lots for Sale
294 Mainland and Out-of-Province Properties
273 Property for Sale
274 Property Wanted
244 Revenue Property
245 Revenue Properties Wanted
285 Up-Island Properties
256 Waterfront Properties

See 3rd Section of This Newspaper

OPEN HOUSE
SATURDAY, DEC. 6, 1:30-4:00
1736 MIDGARD ST.
This 3-bedroom plus 4th down, is located in a most desirable area for the growing family. Within walking distance to all school levels including university, plus churches and shopping. Well maintained home situated on an attractive corner lot. M.L. 14667. For prior viewing call:
W. A. HOOKER
656-3924 (Off.) 652-3634 (Res.)
MONTREAL TRUST CO.

OPEN HOUSE SAT., DEC. 6th
1:30-4:00 P.M.
1577 ASH RD.

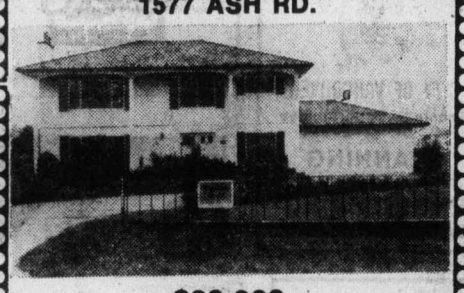

$89,000
Priced to Sell Quickly, Immediate Possession
Over 2000 sq. ft. of developed family living in this three- or four-bedroom Colonial home. Quality decorating throughout. Living room and rumpus room both have huge fireplaces made of imported stone. Dining room separated from living room with a spiral staircase. Kitchen has eating area plus a dishwasher and garburator. Two bathrooms. Den or study. Utility room. Two-car garage with electric door. Lot 127 x 171. Don't hesitate for this excellent value. M.L.S. For prior viewing call:
388-6424 SYL SHUMKA 386-0549 (Res.)
Bayshore realty ltd.
1006 fort st., victoria.b.c. 388-6424

SPENCER CASTLE

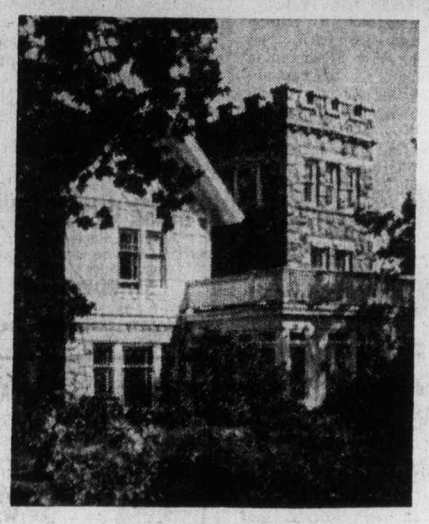

10 LUXURY CONDOMINIUM SUITES each over 1300 sq. ft. Two bedrooms, two bathrooms, balcony, five appliances with garburator.
PLUS
"THE CASTLE"
Seven overnight guest rooms, swimming pool, saunas, meeting rooms.
"THE GROUNDS"
Almost five acres of garden. Lawns and trees all with some of Victoria's most spectacular views.
2910 COOK ST.
Trade the equity in your present home for one of these luxury homes. Call and ask about our bridge loans of up to $50,000 — interest free.
OPEN TO VIEW
FRIDAY AND SATURDAY 1 P.M.-5 P.M.
or call for personal showing:
Terry Smollett 656-5882 | Mobile No. JL-38876 | Les Boher 388-6275 Pager 729 | Gladys Thomas 386-0502
CANADA TRUST — 1537 HILLSIDE — 595-5171
Realtor

OPEN HOUSE
FRI., SAT., SUN. 1 P.M. - 5 P.M.
CRAIGDARROCH EXECUTIVE
1052 CRAIGDARROCH RD. $91,900
FEATURES
*Quiet, secluded area, close to town.
*4 bedrooms, Master with ensuite
*tastefully landscaped grounds
*Close to all schools
*Excellent financing available
*Comfortable family room off kitchen
*Extra large rumpus room with 2nd Kitchen and 2-piece bath.
For further information please call:
G. N. BERGSTROM 592-2449 or 477-2963
DANE DEVELOPMENTS

Yorkshire House
DOWNTOWN — 935 FAIRFIELD RD.

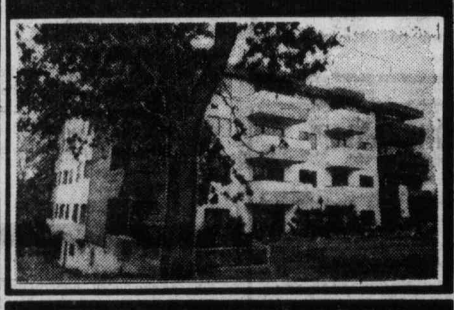

OPEN MON. — SAT. 12-5 P.M.
One Only — 1 Bedroom $32,000
Two Bedrooms from $40,500
OFFERING THE VERY BEST HOMES IN VICTORIA
GOING FAST — DON'T DELAY
QUIET LOCATION
CLOSE TO BEACON HILL PARK
Canada Trust REALTOR
595-5171
Realtor

The Heated Indoor Pool . . .
one facet of your new life at
ROYAL WOODS
1005-1009 McKENZIE
OPEN DAILY
10 a.m.-6 p.m.
(except Sunday)
For Special Appointments for Viewing, call
479-2115 479-8886
479-1113 479-5413
or J. B. YOUNG
383-4124 598-1818 (res.)
Another Success Story by Park Pacific Apartments
Developers of The Savoy, The Seaport, The Lord Harley, Harbour Towers, Winchester Court, The Aquarius, The Oak Bay Mall, Brookside Manor, The Mt. Tolmie Ridge, The Anchorage, Uplands Gate, Kensington Terrace, Devon Oaks, The Royal Richmond, The Captain Cook.
Studio 1-Bedroom, from $31,000
1-Bedroom and Den $38,000
2-Bedroom, from $41,000
Penthouses, from $39,000
This gorgeous swimming pool, with it's sunny windows, the patio just outside, change rooms, hydro-whirlpool, and sauna right next door, will be just part of your life at Royal Woods! And for the quiet times: a tudor library, for convivial fun: two furnished rec rooms, for the creative times: a hobby and craft area, workshop, tennis court, and shuffle board! This kind of life really is too good to miss out on, and when you see the well-designed luxury apartment homes, you'll want to move in right away!
Park Pacific Investments Ltd.
383-4124
BELOW MARKET FINANCING AVAILABLE

1 - 4:30 P.M. OPEN HOUSE SAT., DEC. 6
1071 BURNSIDE WEST
Price reduced to $60,900. This is a well-built and desirable type of home. There are three bedrooms, spacious living and dining area, and the kitchen is large. Drive-in garage, and the lot is 60x205 feet. Add to this a beautiful view of Portage Inlet and being in an area of well-kept homes and gardens and this lovely home becomes a must to see.
Your Host
BILL RATCLIFFE 656-4517
Gordon Hulme Ltd.
2444 Beacon, Sidney 656-1154

OPEN HOUSE — SATURDAY, 2-4:30 p.m.
425 QUEEN ANNE HEIGHTS
(Gonzales Hill)
$149,000

Front View
Gracious Tudor home just 1 year old. 3,500 sq. ft., with den, family room with fireplace, recreation room, 5 bedrooms, 3 bathrooms, wool wall-to-wall carpet. Intercom throughout. For prior appointments to view, call:

Rear View
Bayshore realty ltd.
1006 fort st., victoria, b.c. 388-6424
MURRAY BLANNIN
598-2200 (Res.)

ROCKLAND REVENUE

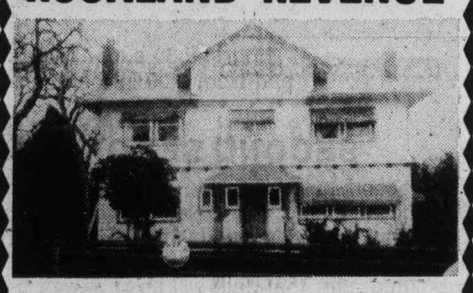

Classical Rockland Revenue House showing 11½% return, plus equity gain. Fully occupied, prime location, very clean, grossing over $17,000 per annum. For further details call Tony Brogan, 388-6275, pager 2471.
TONY BROGAN
CANADA TRUST
1537 HILLSIDE
595-5171
Realtor

THE NEWS.
AS FAST AS IT HAPPENS
DIAL C-FAX 1070

The Daily Colonist.
(ESTABLISHED 1858)

WE LEASE ALL MAKES CARS — TRUCKS
peter pollen ford

Bail bid

Mill Bay man released

NANAIMO — A 28-year-old childcare worker, who has been charged with being accessory after the fact in the double slaying near Duncan Oct. 24, was released on bail here Friday.

Louis Pena of Mill Bay, a landed immigrant from the United States, was released on his own recognizance with one surety of $5,000 after a bail review before Nanaimo county court Judge L. F. Cashman.

This decision over-ruled a previous decision made in Duncan Nov. 21 by provincial court Judge Paddy Bowen-Colthurst, refusing Pena bail.

Besides the $5,000 surety, Pena must also surrender his passport, remain in the province and report weekly to the Duncan detachment of the RCMP.

A preliminary hearing, originally set for Wednesday, has been adjourned until a later date to be determined next week.

The RCMP with the aid of the FBI are still trying to locate James Rodriguez Malendes (alias Rodriguez), who is charged with two counts of non-capital murder in the slayings of James Frederic Oldfield, 29, and Mrs. Pamela Jones, 22, both of Duncan.

—Craig Meredith photos

Fountain beside new city hall

Duncan's city hall sports $75 fountain

DUNCAN — A fountain beside the new city hall here is already drawing a lot of attention after only being on display one day.

The metal sculpture, which is about 4 feet high, was created by the city hall architect Peter Cotton, from several pieces of scrap metal.

One questioning onlooker, who was undecided whether he liked it or not, figured the parts came from an old logging skidder, used in the woods of the Cowichan Valley.

Duncan Mayor Kenneth Paskin after viewing the fountain for the first time on Friday, smiled and said:

"It only cost $75 and I am sure if it is not appreciated by the city taxpayers, we can almost get that much back in scrap metal."

The renovations on the 62 year old brick federal building, which will cost more than $500,000 when completed, started in November of 1974.

The mayor and council along with various other dignitaries will be present at the official opening of the building Saturday at 2 p.m. This will be followed by a public viewing from 2-6 p.m.

Socreds versus NDP overtones

Alberni candidates face crowd of 700 in village

PARKSVILLE — Four candidates in the Alberni riding met in Parksville Thursday night for an all-candidates meeting before a crowd of about 700 people.

Bud Schroeder (Progressive Conservative), Cecile McKinnon (Liberal), Charles Haggard (Social Credit), and Robbent, participated in a debate marked mostly for the clearly Social Credit versus NDP overtones.

The first to speak was Schroeder, who said politicians are trying to "blackmail voters by telling them there is only one option to the NDP."

After listing his party's chief policies Shroeder said the two parties which have held power during the last 23 years have been "playing games with people" by not giving them adequate information about government acert Skelly, the NDP incumtivities.

"Campaign promises are becoming absurd," Schroeder stated, "but my promises are made to keep."

Schroeder blamed short-sighted policies of the Social Credit government for failing to create a strong economy in the province, however, mainly because of the emphasis on big business in the forest industry, and neglect of small businesses in secondary industry.

The NDP government, Schroeder said, has also failed to strengthen the economy. "This province is strike-ridden, but it can't be blamed on labor. Government has to demonstrate by example intelligence and restraint. A government of intelligence would have industry and labor both following its lead."

Liberal candidate Cecile McKinnon took a different tack from the other candidates, concentrating on the problems facing the local constituency rather than on issues that are bantered about across the province.

From talking with people in the constituency it is clear that some important problems have been set aside, McKinnon said, particularly the problem of growth.

With 2,000 more voters in the constituency than at the last election, one can see that many people are attracted to the area, she said.

"We need a concrete plan of attack to give people more say in questions of municipal and regional growth."

Municipalities and regional districts should receive a specific proportion of provincial revenues to allow for greater budget flexibility and long-range planning, and housing growth should be encouraged. "We need a provincial planning group to examine all aspects of growth," McKinnon maintained.

She also called for "more open government" in the province. "There has been a lack of interest by the government in helping people in this constituency. There has been a lack of communication between the government and municipalities, and between the government and school and hospital boards."

Up until this time, the crowd had been generally quiet and polite, but Bob Skelly's trip to the podium was greeted with loud applause, and almost equally loud boos.

The main points that Skelly commented on were those which, he said, people in the riding were most concerned about — transportation and the economy.

"Transportation problems are problems that we faced when we came to office," Skelly said. "More work has been done on the Island Highway in the last three years than was done in the previous ten years," he said over a growing rumble from the audience. "If you don't believe that just look at the dates on the bridges — none of them were built after 1960."

Most of the three-and four-laning on the Island Highway has been done during the NDP time in office.

"Not a single ferry was built in the 10 years before we came to office, and the fleet was in a mess in 1972," Skelly said.

Taxes on resources pay for expanded government programs, Skelly said, citing as a particular case the long-term contract that Social Credit had signed with U.S. natural gas purchasers, which gave them natural gas from B.C. for 31c per thousand cubic feet.

"The increase to $1.60 per thousand cubic feet, has brought over $100 million in American money into the province."

When hecklers complained that the money had been wasted by the government, Skelly demanded to know "is pharmacare a waste? Is mincome a waste? Selling gas at 31c is a waste, a shameful waste."

As chairman of the environment and resources committee Skelly said he had brought about the protection of many environmentally sensitive areas, including the Tsitika-Schoen area, where a comprehensive and sensible logging plan had been worked out to preserve the area, and at Cameron Lake, where the future water supply for Parksville and Qualicum had been protected from the CPR and Marathon Realty. A study is now being done that may lead to the protection of the Englishman River, Skelly said.

Social Credit candidate Charles Haggard was greeted with the same response as Skelly — loud and mixed.

Haggard said he would confine his remarks to allow more time for questions, and said the choice facing the voters was between "state control or free enterprise, waste and poor management or good management."

Social Credit would "decentralize Victoria and give power back to the municipalities, school boards, and hospital boards," Haggard said.

The provincial government would stop competing with municipalities and give them a fair share of provincial revenues. It would upgrade the ferries, and review the land freeze.

"Everyone agrees that agricultural land should be preserved, but do we have to preserve swamps and rock-piles, too?"

Freezing the land did not stop speculation, Haggard said. "We believe in the old law of supply and demand. Make land available, some of the 93 per cent of the land that the government owns, and the price of land will come down."

During the question period that followed, a variety of topics were thrown at the candidates. On the question of secondary industry, Skelly said more assistance should be given to the tourist trade in the Parksville-Qualicum area, but he was cautious about taking a wholesale approach to encouraging industry. "The questions is, what kind of industry, if any, do we want in this area?"

McKinnon suggested that a slaughterhouse was needed on the Island, and a good area for development was the recycling business as well.

Schroeder, commenting on Skelly's remarks about encouraging the tourist trade, pointed out that shortly after the government came to power the minister of highways had suggested that tourists, especially Americans, should be encouraged to stay home.

Both previous governments have paid too much attention to big business, but "the strength in the country is the smaller businessman," Schroeder said.

Beerfest incident lands in court

COURTENAY — An incidian Forces Base near Comox following a beerfest at the base, had its sequel in court Thursday when John Kines, 19, of Courtenay was convicted on two counts of assault and a charge of participating in a public disturbance on National Defence department property.

Kines will be sentenced January 5.

Court was told that a large crowd was milling around near the guardhouse at 3 a.m., shouting, pushing and "bad-mouthing" Military Policemen.

During the incident, described to the court as "total chaos," Kines hit Sgt. Donald O'Riley in the stomach.

The incident occurred after a group of civilians had been asked to leave the base and were being escorted from the base. Kines also struck the military policeman escorting the group to the main gate, court was told.

Judge Alfred Scow, at the same court session, sentenced Gary Gaskell, 17, of Courtenay to three-month jail term and nine months indeterminate for two counts of breaking, entry and theft of two local dentist offices.

Swimming pool study set

PARKSVILLE — Carlberg Jackson Partners of Vancouver have been retained by the District 69 Arena Commission to do a feasibility study for an indoor swimming pool in the Parksville-Qualicum area.

"They are probably the leading recreational facilities architects in Western Canada," said arena manager Brian Storrier. The firm has designed, among others, the Echo Centre pool in Port Alberni, the recreation complex in Nanaimo, the Oak Bay complex in Victoria, and about 20 pools in the Lower Mainland area, Storrier said.

The firm will work closely with the local swimming pool committee, he added. "Some preliminary work is being done now, and the study should move into high gear in the new year, after which it might be three or four months to completion," said Storrier.

The study will give a complete picture of the factors which influence the decision to build a swimming pool, such as a site, transportation routes, water, and sewers, he said.

Driver blamed

NANAIMO — The driver of one of the cars involved in a two-car collision here Nov. 16 has been blamed by a coroner's jury for the death of two children in the crash.

Cecil Roland Mercer, 27, of Parksville, admitted during the inquest that the tires on the car he was driving at the time were not in good condition and that the car did not have a valid inspection certificate.

He was southbound on the Island highway at the corner of Bowen Road, when his car was in collision with a vehicle driven by Mrs. Sharon Dubak of Coombs. Michael Curtis, Dubak, seven, died in the wreckage and his younger brother, Darren, died later in Victoria hospital.

Police said at the time that Mrs. Dubak was attempting to make a left turn off of the highway on an orange light when Mercer's car went through the light and struck her vehicle.

The jury, four men and two women, recommended several changes be made to traffic warning systems at the intersection. They suggested the speed limit be reduced from the present 50 miles per hour to 30 through the intersection, that flashing green lights be installed for left turns only, installation of flashing yellow lights in advance of the intersection to warn of an impending change in the light, thereby giving drivers a chance to stop, and that the existing traffic lights be made more visible.

Nanaimo

Planning groups to meet

NANAIMO — Faced with a growing number of applications for developments along Nanaimo's southern boundary, the Nanaimo Region Board may arrange a meeting between several groups and individuals engaged in planning, to ensure that they are familiar with developments in adjacent areas.

Nanaimo Ald. Gino Sedola suggested that local advisory planning commissions in Cedar, Cranberry-Bright, and Nanaimo, the planning directors of the Nanaimo Region Board and the City of Nanaimo, should get together to discuss the applications.

"Most of this development is occurring at the southern entrance to Nanaimo, and can have an effect on the city," said Sedola. He said the city has encouraged industrial development in its industrial area, where much land is still available, rather than in other parts of the city.

"We all have an interest in the larger community," Sedola said.

Quarter-millionaire happy

Bjorn Repstock is a happy man today which is understandable, considering that he's a quarter-millionaire.

Mind you, the $251,328 he was awarded Thursday by a board of arbitration for the loss of his land, expropriated six years ago by the provincial government, can't exactly be called a windfall.

Repstock paid a hefty price for his award. First his dream of retiring on the land of his choice was shattered and even now, he is six years behind in the realization of his dream.

But he feels good about the award.

"It's been worth fighting, if not for us, then for all the people who came after us . . . who still haven't settled with the government," he said in an interview Friday.

Repstock, who now lives in Duncan said he will soon buy another parcel of wilderness land for his retirement kingdom.

"We have been looking so much, but now we can decide. Now we know how much money we have," he said.

He said he won't be able to get the same acreage for the money he received in the award, but he'll settle for a little less.

Originally, Repstock owned 132 acres of wilderness property on the Grice Bay waterfront at the southeast end of Tofino Inlet, near the Tofino airport.

When the federal government announced in 1969 that a national park would be established in that area, Repstock knew he would never retire on his land.

The provincial government, which is acting as agent for the federal government, offered him $66,000 for his land three years ago, but Repstock refused to sell under the threat of expropriation.

A board of arbitration heard his case and Thursday made an award of $251,328.

"I lost six years, but I hope I still have a few years left to enjoy retirement on the property I'll buy," he said.

"When we get older, we probably want to move closer to the city, but now, I prefer the isolation of wilderness," he said. Repstock is now 54.

He'll stay on Vancouver Island or, perhaps, move to one of the Gulf Islands, but he won't go to the mainland, he said.

Grant bid reduced

Youth project 'doomed'

COMOX — Members of council are at odds with the Community Resource Society on the value of the Comox Valley Youth Chance Society's summer program.

Noting that last week the society had decided to recommend a $7,500 grant to Youth Chance, half of the amount requested, Ald. Dennis Coleman asked if Mayor Richard Merrick knew the reason why the grant had been so drastically reduced.

"I feel the money spent by this group is money very well spent, "Merrick told council." "I go along with the specialists who recommend this type of Outward Bound program."

He assured council that "the program is paying off—some benefits are being derived.

"The old approach used to get kids back on the straight and narrow was not working, "Merrick said, "so we decided to innovate — this was one of the programs we tried and it was having results."

The society did not get any money from the government last year, but this year the group made an application for $15,930 grant from department of human resources.

The Resources Board, however, balked at the $10,000 figure in the budget which was for salaries.

Directors suggested Youth Chance was providing the same services other valley organizations like boy scouts, cubs and sea cadets are offering. They also felt the instructors should volunteer their services.

Youth Chance takes individuals from the corrections department, mental health and the courts and the public at large into their programs, Wayne Jardine, an instructor last year, said.

It was explained to directors that in the past, instructors have volunteered their services, but following the death last year of youths participating in programs similar to Youth Chance the provincial government had stepped in and ruled that all instructors meet a very high set of qualifications.

A spokesman for the group said Wednesday because of the board's decision to recommend only half the funding requested, the summer program may have to be scrapped.

Unless other sources for the funds are found, next summer's program appears doomed, the spokesman said.

Major play in Duncan

DUNCAN — The first full-length play to be held in this city for a number of years will be presented by the January Players, the only active drama group in the area, tonight and Sunday.

The play, Thieves Carnival, will start at 8 p.m. in the United Church Hall on Ingram Street. Tickets will be available at the door.

Says Socred after missing two

All-candidates meetings 'futile, political exercise'

DUNCAN — Social Credit candidate for the Cowichan-Malahat riding, Dr. Charles Ennals, has described all-candidates meetings as "a futile, political exercise."

Ennals told a press conference in Ladysmith after an all-candidates meeting Thursday night, "They (all-candidates meetings) simply provide an audience for candidates who cannot find an audience otherwise . . . the busy candidate who is well organized has a multitude of obligations and meetings.

"Most persons attending all-candidates meetings were personally committed and unimpressed by other than their own candidates," he said.

Ennals was strongly criticized earlier this week at an all-candidates meeting in Duncan, when he failed to attend because of another committment, and sent MLA for South Peace River Don Phillips in his place.

The Social Credit candidate had also missed another all-candidates meeting in Lake Cowichan the previous week, because of another engagement. He did attend an all-candidates meeting Tuesday in Ladysmith.

Ennals also said in his press release that he would be willing to debate the issues of the campaign "with anyone anywhere as time would permit."

The final all-candidates meeting in the Cowichan-Malahat riding will be held in Chemainus Monday night, and Ennals has yet to say whether he will attend the meeting.

It has been suggested that he will not attend because of an all-Social Credit candidate rally in Vancouver on Monday night, but Ennals told the Colonist Friday that he will make an announcement on the issue Monday.

Liberal candidate Jev Tothill, New Democrat Barbara Wallace and Independent Andy Bigg have agreed to attend the meeting sponsored by the Chemainus Ratepayers' Association.

Ennals
. . . too busy

The meeting will start at 7:30 p.m. in the Anglican Church Hall on Mill Street in Chemainus.

jim tang

What has to be the most-hilarious hockey story of the year, or perhaps any recent year, developed after last Saturday's National Hockey League game in Toronto, where Philadelphia Flyers had to be content with a 1-1 stalemate in the game against the Maple Leafs.

The loss of a point was gall and wormwood to Philadelphia-coach Fred Shero. He blamed it all on Ontario attorney-general Roy McMurtry, who had charges laid against Dan Maloney of Detroit Red Wings for an earlier incident in Maple Leaf Gardens in which Toronto - defenceman Brian Glennie was rendered unconscious. With the charges came the warning from McMurtry that this was the opening move in his announced intention of cracking down on hockey violence in his province.

Shero feels that McMurtry's attitudes and actions are decidedly unfair to the Flyers and helpful to the Leafs, and the Philadelphia coach suggested that McMurtry would be entitled to some all-star votes if the Toronto club makes the Stanley Cup playoff.

"My guys have been reading the papers," Shero complained. "They are not dumb. They start wondering how far they can go, and as a result it throws them off their game."

It got so bad on Saturday night, the indignant Shero claimed, that he had to bench the "totally-ineffective" Dave Schultz.

It is difficult to stop chuckling at the delicious irony. Shero is not a humorous man, and he wasn't trying to be funny. He was upset, but in trying to voice his distaste over governmental action meant to curb hockey violence he admitted that it was doing just that.

★ ★ ★

Whether government should get involved is something that can produce quite an argument. Canadians have a hang-up about their sports, and it has been noted many times that the only sports which countenance (even encourage and defend) brawling and fist-fighting are hockey and lacrosse — the sports which vie for designation as our national sport. Our big hangup is hockey, probably because it was the sport at which we were undeniably the best. Many Canadians regard hockey as a test of manhood, relish in the toughness of it and defend what they would call viciousness if it happened in other sports.

Fighting, they will tell you, has to be expected in a fast, body-contact sport such as hockey, and is really nothing to get excited about because it so seldom results in serious injury. Besides, the argument goes, fighting and its offshoots is what attracts the fans and builds big crowds.

It would be difficult to find two more-specious arguments. To maintain that there is nothing wrong with fist-fighting in hockey because it hardly causes any hospitalization can be compared to stating that nobody should get upset about rape because so few of its victims become pregnant. Even without those team brawls which so often followed, fighting with its hair-pulling and slug-them-when-they're-down action is still an ugly scene which has no place in games. Perhaps an occasional and spontaneous flareup between two players can be tolerated, but fighting has become part of hockey tactics — an equalizer deliberately used to affect the result of the game.

As for the spectator value of hockey brawling, it surely must be evident by now that violent hockey is not selling all that well. Sure, part of the reason New Westminster Bruins and Victoria Cougars drew large crowds for their recent home-and-home series was the probability of bitter action. But the interest was there in the first place because it was a matchup between contenders and the games were important. If both clubs had been bad trailers at the time, the prospect of some fighting wouldn't have brought crowds of similar size. Promise three full-scale brawls and a dozen individual fights and Kansas City Scouts and Washington Capitals wouldn't fill an arena, but fans would flock to see them play each other if they were contenders.

Look at the record. The NHL has assiduously tried to sell hockey in the U.S. as a violent sport, and it has had great assistance in its news coverage, which has always tended to spotlight players like Schultz and Keith Magnuson. But the NHL is in trouble. It has lost its U.S. television contract because hockey violence couldn't compete with basketball finesse, or other TV sport presented at the same time. It is probably safe to state that at least half of the 18 clubs are losing money, and the trend is not good. Detroit, Kansas City, Washington, Minnesota, Atlanta and California have been listed as shaky franchises by Alan Eagleson. Pittsburgh is hardly an established success, attendance is down in Chicago, there are signs of slackening interest in St. Louis, and even in Boston, and the Kings are still struggling for status recognition in Los Angeles. Things are even worse in the World Hockey Association, minor professional leagues are struggling and most junior operators are in a hand-to-mouth situation.

★ ★ ★

Most of the cracks have been caused by the dilution resulting from greedy expansion, too-long schedules, the ridiculous salaries being paid mediocre performers and the ticket-price ripoff which followed. But the point is that violence by itself is not proving a saleable item, and it is turning more people off than on as a substitute for a quality product.

It is probably true that hockey today is no rougher than it was in the days of Newsy Lalonde, Black Jack Stewart, and Lou Fontinato. But what we have now is planned intimidation — the use of enforcers kept on a roster because they can equalize things through the threat of their fists. It is a snowballing thing, forcing every coach to resort to the same practice or have his team run out of every arena in his league. And it eventually leads to the wild brawls and the drastic retaliation which have stirred such a storm of protest that government is getting involved. Yet coaches under the pressure of having to win, and owners who can't shed the thinking that brawling adds to gate receipts, are reluctant to take any really positive action. They defend and waffle, they deny and accuse, and they keep saying that hockey can police itself, but when nothing changes one can only believe that there is no real intention to change things.

Ending the real violence in hockey — the mugging that is passed off as fighting and the background threat of mass retaliation — is no great problem if the intention is there.

There may be other contributing factors but most of the blame for the growing violence in hockey belongs to the coaches. They use intimidation because it wins hockey games. It's as simple as that, and the simple answer is to make use of intimidation lose hockey games. Matching major penalties, misconduct penalties and fines, which the coaches may or may not have to pay, and suspensions have been no deterrent. Hand a major penalty to the player who starts a fight and nothing more than a minor penalty, if that, to the other player, even if there is retaliation. Instead of a misconduct to the third player in a fight or to the first player off the bench, make it a major, or even a double major penalty. And do the same in other instances where the practice is to call a misconduct penalty.

Coaches can control their players, and nothing will end intimidation tactics and get rid of the enforcers quicker than a few power-play goals. Hockey can police itself quite easily. If it doesn't the politicians will be deserved, but they may also be the least of hockey's worries.

Bennett

Flames overwhelm Canucks with first-period charge

Three National Hockey League clubs improved modest records Friday night, but they were all playing at their own level.

It was a night for trailers, and Atlanta Flames, New York Rangers and California Seals came away with the points.

Most impressive winners were the Flames, who protected third place in the Patrick Division by clobbering Vancouver Canucks, 6-2, in what was the second game of a three-game swing through the Pacific Coast clubs.

Rangers remained a point behind the Flames by edging out Kansas City Scouts, 3-2, and the pesky Seals stayed within range of third place in the Adams Division by taking Detroit Red Wings, 3-2.

Beaten for the fourth time in the five games since their seven-game unbeaten run, Canucks didn't get untracked until the third period and they continued to have trouble with the Atlantans.

The Flames got three goals in the first period and moved to 5-0 before the second period was three minutes old, and all the Canucks could manage from there were power-play goals by Bobby Lalonde and Ron Sedlbauer.

Dave Kryskow and Curt Bennett, who both had two goals and an assist, and Hilliard Graves, who had a goal and two assists, did practically all of the damage to the Canucks.

Canucks, still in second place in the Smythe Division but still eight points behind Chicago Black Hawks and three games away from a balanced record, had a 13-5 shooting edge in the last 20 minutes.

Rangers, who now own a three-game unbeaten streak for the second time in what has so far been a frustrating season, were far from overpowering against the lowly Scouts. A 2-0 first period started by a power-play goal, was just enough to keep them in front. They were outshot 21-14 in the last two periods but John Davidson played steadily.

Only 8372 fans came out to support the Scouts although they had won two and tied two of their previous five games.

Better than they were in Wednesday's 1-9 embarrassment in Vancouver, the Wings still couldn't find enough response to make Alex Delvecchio a winner on his return to coaching.

Seals, ending a losing streak at three games and making it six losses in seven games for the Wings, got off to a 3-0 start and hung on as the Wings came on to get the better of things in the third period.

★ ★ ★

ATLANTA 6, VANCOUVER 2

First Period
1. Atlanta, Graves (7) (Bennett, Lysiak) 3:04.
2. Atlanta, Kryskow (4) 6:28.
3. Atlanta, Bennett (12) (Graves, Lysiak) 18:12.
Penalties—Manery (A) 7:30, Snepsts (V) 12:41, Oddleifson (V) 19:30.

Second Period
4. Atlanta, Bennett (13) (Graves, Leiter) 1:38.
5. Atlanta, Kryskow (5) (Flett, Comeau) 2:55.
6. Vancouver, Lalonde (3) (Lever, Kearns) 17:31.
Penalties—Quinn (A) 4:00, Gibbs (A) 10:13, Sedlbauer (V) 13:40, Carriere (A) 16:58, Carriere (A) (double minor) 19:28.

Third Period
7. Vancouver, Sedlbauer (11) (Dailey, Kearns) 6:40.
8. Atlanta, Comeau (6) (Kryskow) 19:03.
Penalties—St. Sauveur (A) 5:16, Manery (A) 11:03.
Shots on goal by:

Atlanta	9	15	5	—29
Vancouver	10	9	13	—32

Goal—Myre, Atlanta; Lockett, Vancouver.
Attendance—15,570.

DETROIT 2, CALIFORNIA 3

First Period
1. California, Hampton (5) (MacAdam, Christie) 2:16.
Penalties—none.

Second Period
2. California, Murdoch (10) (MacAdam) 7:08.
3. California, Hrechkosy (6) (Maruk, Frig) 12:00.
4. Detroit, McKechnie (13) (Maloney, Bergeron) 14:50.
Penalties—Watson (D) 9:57, Maloney (D) (major) 14:30.

Third Period
5. Detroit, Libbett (8) (Hogaboam, Korney) 13:57.
Penalties—McKechnie (D) (minor, major) 6:22, MacAdam (Cal) 6:29, Pappin (Cal) 13:57, Klassen (Cal) 19:05.
Shots on goal by:

Detroit	7	5	10	—22
California	10	15	3	—30

Goal—Rutherford, Detroit; Meloche, California.
Attendance— 6003.

NY RANGERS 3, KANSAS CITY 2

First Period
1. NY Rangers, Middleton (14) (Vickers, Esposito) 7:53.
2. NY Rangers, Collins (2) (Vickers, Esposito) 15:40.
Penalty—Lagace (KC) 7:30.

Second Period
3. Kansas City, Patrick (4) (Charron, Paiement) 1:30.
4. NY Rangers, Sacharuk (2) (Middleton) 9:12.
5. Kansas City, Paiement (10) (Charron) 19:56.
Penalties—Esposito (R) 0:23, Paiement (KC) 8:39.

Third Period
No scoring.
Penalties—None.
Shots on goal by:

NY Rangers	16	7	7	—30
Kansas City	8	14	7	—31

Goal—Davidson, NY Rangers, Herron, Kansas City.
Attendance—8372.

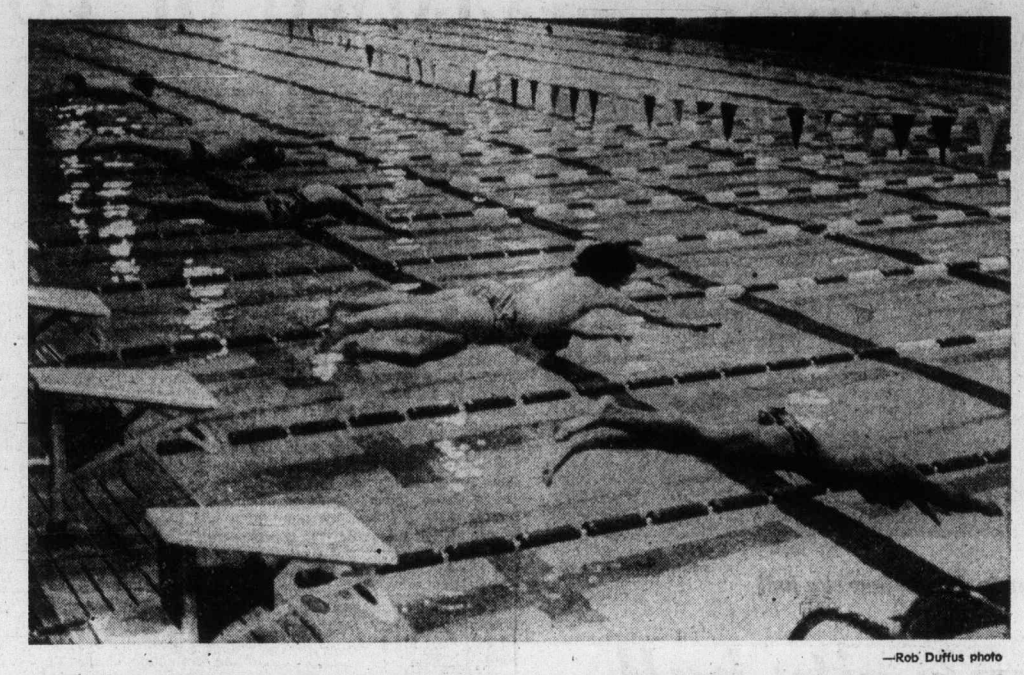

—Rob Duffus photo

HITTING WATER, competitors in second heat of 200-metre mixed freestyle relay are pictured Friday during opening day of B.C. high school swim meet at Crystal Pool. Victoria-area schools won three of four finals but defending-champion Sentinel of Vancouver leads two-day event with 44 points and has qualified most swimmers for today's 40 finals. Belmont is second with 34 points, followed by Claremont (32), Mt. Douglas (28) and Dunsmuir (22).

Gratton leaves Blues

ST. LOUIS (AP) — St. Louis Blues, already reeling from five consecutive National Hockey League defeats, suffered another blow Friday when goaltender Gilles Gratton, who had been absent all week, tendered his resignation.

"Gratton stated that he is extremely grateful to the fans and management for the confidence placed in him," the club's announcement added. "Gilles further said that he wants to make a public apology to the coach and players for his conduct."

The latter part of the Blues' statement referred to a flare-up coach Garry Young acknowledged occurred four days ago after the 23-year-old Gratton removed himself from a game last week against New York Islanders after being struck on the arm by a puck.

The Blues signed Gratton in July following his release by Toronto Toros of the World Hockey Association.

Gratton had appeared in six games for St. Louis, compiling a 2.49 goals against average. His departure leaves the club with Yves Belanger and Ed Johnston for goaltending duties.

Hatskin orders inquiry

Fines totalling $4,150 were levied Friday by the World Hockey Association against members of Indianapolis Racers and Cincinnati Stingers who engaged in several fights during their game Thursday night.

Ben Hatskins, WHA chairman of the board and chief executive officer who imposed the fines, said a full investigation of the game will be carried out by league executive vice-president Bud Poile and further disciplinary action may be taken.

Coaches Jacques Demers of Indianapolis and Terry Slater of the Stingers were each fined $500 while a total of $3,150 was assessed against players of both teams.

Referee-in-chief Bill Friday officiated at Thursday's game in Indianapolis and handed out four game misconducts, four misconducts, 10 majors and 23 minor penalties.

Mike Pelyk, John Hughes Pierre Guite and Rick Dudley of Cincinnati and Kim Clackson and Bill Prentice of Indianapolis were among those who received major and misconduct penalties.

Friday scores.

EDMONTON (3) — Bruce MacGregor (6th and 7th), Tim Sheehy (11th). CALGARY (8) — Danny Lawson (12th, 13th and 14th), Don Tannahill (9th and 10th), Terry Caffery (5th), Butch Deadmarsh (7th), George Morrison (9th). Attendance: 4218.

QUEBEC (4) — Marc Tardif (22nd and 23rd), Real Cloutier (20th), J. C. Tremblay (3rd). TORONTO (7) — Pete Marrin (8th and 9th), Tom Simpson (6th), Gavin Kirk (13th), Jim Dorey (5th), Mike Amodeo (3rd), Vaclav Nedomansky (23rd). Attendance: 8257.

DENVER (3) — Pete Mara (5th), Rick Morris (5th), Francois Rochon (6th). MINNESOTA (4) — Fran Huck (5th), Mike Antonovich (6th), Mike Walton (13th), Henry Boucha (10th). Attendance: 7153.

WINNIPEG (4) — Bobby Hull (16th and 17th), Lars Erik Sjoberg (1st), Ulf Nilsson (14th). HOUSTON (5) — Paul Popiel (4th), Gordie Howe (6th), Murray Hall (9th), Ted Taylor (9th), Larry Hale (1st). Attendance: 10,701.

Oil Kings here tonight

Chiefs appeal for support

It wasn't much of an improvement but the crowd at Kamloops Arena on Friday was slightly better than the average this Western Canada Hockey League season.

On Thursday, Efrem Steinke, principal shareholder in Kamloops Chiefs, said the team has lost over $150,000 over the last two seasons and added the long-range outlook this season is that the club has a good chance to break even.

There were 2240 fans in attendance Friday. 140 more than the average attendance, and they saw the Chiefs edge the Edmonton Oil Kings 7-4, after jumping to a 3-0 lead in the opening period.

Oil Kings visit Victoria Cougars tonight for an 8:30 game at Memorial Arena.

The Chiefs were originally the Vancouver Nats, but the club was transferred to Kamloops in 1972, because it did poorly at the gate in Vancouver.

Steinke said he has discussed with the Pacific National Exhibition the possibility of using the Pacific Coliseum in Vancouver for games there.

He also has met with prospective hosts from Portland.

Attendance at Kamloops Arena has averaged 2100 a game in a building which seats 2500.

"We have to fill the place every night just to break even," said Steinke.

In other Friday action, Medicine Hat Tigers ended a losing string at seven games by topping Regina Pats 7-4 in the Saskatchewan capital; Lethbridge Broncos edged the visiting Flin Flon Bombers 4-3 and Saskatoon Blades rallied for a 4-3 win over the Clubs in Winnipeg.

WESTERN DIVISION

	P	W	L	T	F	A	Pts.
Kamloops	29	21	5	3	157	100	45
New West.	26	17	6	3	136	93	37
Med. Hat	28	13	11	4	137	119	30
VICTORIA	26	12	11	3	113	112	27
Edmonton	22	8	12	2	101	96	18
Calgary	25	7	18	0	86	135	14

EASTERN DIVISION

	P	W	L	T	F	A	Pts.
Saskatoon	28	17	6	5	152	102	39
Brandon	26	11	11	4	111	103	26
Lethbridge	27	11	15	1	109	141	23
Winnipeg	29	10	16	3	130	147	23
Flin Flon	27	8	16	3	105	167	19
Regina	25	7	15	3	99	119	17

Next games: Tonight — Edmonton at VICTORIA, Kamloops at New Westminster, Flin Flon at Medicine Hat.

MEDICINE HAT (7) — Don Murdoch 4, Morris Lukowich 2, Cliff Lane. REGINA (4) — Drew Callander 2, Greg Ing, Dave Myers. Attendance: 1200.

SASKATOON (4) — Stan Gululzan, Blair Chapman, Ron Birns, Wes George. WINNIPEG (3) — Guy Lash 2, Dave Steckler.

FLIN FLON (3) — Scott Williams, Mark Davidson, Glenn Hicks. LETHBRIDGE (4) — Wade Smith, Brian Sutter, Mike Fynn, Steve Tambellini. Attendance: 2888.

EDMONTON (4) — Tony Currie, Brent Peterson 3. KAMLOOPS (7) — Darryl Ferner, Larry Dies 2, Bob Waldren, Don Moores, Larry Lestander, Reg Kerr. Attendance: 2240.

Basketball roundup

Seattle tops Vikings

Greg Williams scored 27 points Friday as Seattle Ruth Realty downed University of Victoria Vikings, 82-72, in an exhibition men's basketball game at UVic.

Vikings, playing their final game before the Christmas break, led 32-29 at the half, but made numerous turnovers in the second half and Williams, who made nine rebounds, sparked the Seattle rally.

Lorne Dakin topped the Vikings with 18 points and 11 rebounds.

Meanwhile, Victoria Home Lumber extended their winning streak to 15 games with an 83-52 win over Vancouver Crackerjacks in a senior women's exhibition game at Central School.

Mary Coutts scored 26 points and Angie Dobie and Wendy Grant tallied 14 points each for Victoria, which led, 45-26, at the half.

Vikings, playing their final Loretta Young led Vancouver with 18 points.

In high school exhibition play, Mt. Douglas, Oak Bay, Spectrum and Belmont Tomahawks scored victories in their own tournaments, but the Belmont Braves suffered their first defeat of the season.

At Mt. Douglas, Ramblers trounced Point Grey of Vancouver, 53-12, in the third annual Rambler Girls' Tournament, while in other games, Burnaby Central thumped Spectrum, 34-14, Vic High downed Prince of Wales of Vancouver, 48-17, and Alberni defeated Oak Bay, 25-19.

At Belmont, the Tomahawks earned a berth in the final of their girls' tournament by beating Cowichan, 48-26, and Reynolds Roadrunners earned the other berth by downing Semiahmoo of White Rock, 44-30.

In the boys' tournament the Braves, winners of eight straight games, dropped a 62-61 decision to Vancouver College while in other games, Semiahmoo thumped Esquimalt Dockers, 83-50 and Penticton downed Reynolds, 64-54.

Oak Bay Bays got a 25-point performance from Ken Kirzinger and defeated Lord Byng of Vancouver, 79-64, while in the other game of the Bays tourney, Rutland beat Campbell River, 78-50.

At Spectrum, the hosts downed Westsyde of Kamloops, 69-53 and in the other game Port Moody edged Alberni, 99-98.

The Original Knight
SOLUNAR TABLES
When To Fish Or Hunt

According to the Solunar Tables calculated for this area, the best times for hunting and fishing for the next 48 hours will be as follows (Times shown are Pacific Daylight Times):

Minor	Major	Minor	Major
A.M.		P.M.	
TODAY			
7:20	1:30	7:40	2:00
TOMORROW			
8:10	2:25	8:35	2:45

Minor periods, shorter duration, light type.

Major periods, lasting 1½ to 2 hours, dark type.

Leo Lassen dead at 76

Leo Lassen, to most old-time baseball fans in the Pacific Northwest the best baseball announcer the game has ever had, died in Seattle on Friday. He was 76.

Lassen's distinctive voice and exciting play-by-play calling became well known to baseball fans in this area three decades ago, when the Pacific Coast League was a thriving minor league and Seattle Rainiers were one of its solid clubs.

Kennedy sparks Legion attack

Kevin Kennedy scored four goals Friday leading Esquimalt Legion to a 10-7 triumph over Victoria Ray's Red Wings in a South Island Junior "B" Hockey League game at Esquimalt Sport Centre.

John Bechtold and Murray Allan added two goals each for Esquimalt which held periods leads of 4-3 and 9-6, and outshot the Red Wings, 6-40.

Kerry Brewster and Peter Brand socred the other Esquimalt goals and Stan Alstad, Garth Cunningham, Norm Allen, Ralph Fraser, Larry Hansen, Randy Kellar and Steve Leatham scored for Victoria.

Roy Sinden handled the Victoria goaltending chores and Brock Davies tended the nets for Esquimalt.

Charges being considered

VANCOUVER (CP) — The British Columbia attorney-general's department is considering pressing charges against Detroit hockey player Phil Roberto as the result of an incident here Wednesday in a national hockey league game, attorney-general Alex Macdonald says.

Macdonald said that he has requested the game film to review the incident and decide whether charges are necessary against Roberto, a right winger for the Red Wings.

Roberto was assessed a match penalty for intent to injure by referee Brian Lewis late in the game when he used his stick to spear forward Don Lever of Vancouver Canucks in the throat. Lever swallowed his tongue and had to be helped from the ice.

Alan Corbett of Vancouver, who attended the game at the Pacific Coliseum, Thursday sent a telegram to Macdonald's office in Victoria, requesting the attorney-general press charges against Roberto.

NHL president, Clarence Campbell suspended Roberto on Thursday for an indefinite period until he receives the referee's game report.

Dan Maloney of the Red Wings, who sat out Wednesday's game because of an injury, was remanded Monday in an Ontario provincial court on an assault charge following an incident last month involving defenceman Brian Glennie of Toronto Maple Leafs.

Greg Douglas, assistant general manager of the Canucks, said he received only one phone call about the incident, that from Corbett.

He said neither the Canucks nor Lever were contemplating charges against Roberto.

Phil Maloney, coach of the Canucks, said that Campbell had requested a video tape of the game and the incident.

He said that the tape showed that Lever had dropped one glove and was in the process of dropping the other when he was speared.

Maloney said he yelled at Lever to get away from Roberto, "but he kept on going."

"The tape shows that Donnie (Lever) had lowered his stick and was dropping his gloves," said Maloney, "but Roberto kept his (stick) up."

Maloney said he talked to the referee after the game and said that Lewis viewed the incident "the same as I did."

COUGAR Hockey

JEFF McDILL
WINGER
SATURDAY 8:30
Memorial Arena
Event No. 15
VICTORIA COUGARS
take on
EDMONTON
Adults $3.00, Youths and Senior Citizens $1.75
Children Under 12 $1.25

IF A CAR IS WHAT YOU'RE LOOKING FOR

CLASSIFIED...

1970 CHRYSLER NEWPORT CUSTOM 2-door hardtop V-8 automatic, new power disc brakes and steering, trailer hitch and lights. Excellent running condition. $6,000 miles.

DON'T BUY A NEW CAR
Buy my immaculate 1970 Cadillac, only 31,000 miles, fully loaded, electric seats, windows, air conditioning, power steering, cruise control, floating bar, em-fm stereo radio, tinted glass, automatic lighting system, including dipping, many other extras, quickly because I'm must sell returning home to England. $3,500.

INFLATION FIGHTERS

69	METEOR Hardtop	$1425
69	CHEV Hardtop	$982
69	CORONET Automatic	$726
68	VW Beetle	$908
68	DATSUN Pickup	$891
67	CUTLASS Hardtop	$989
67	MERCURY Hardtop	$ 449
66	VIVA	$ 328
66	FALCON	$516
66	DODGE Automatic	$575
65	FAIRLANE 6 cyl. Htp	$155
62	CHEV.	

FIAT 124 SPYDER, MAGS, LUGGAGE rack, radials $2500. Offers.

'65 MG MIDGET. REBUILT ENGINE, new clutch, roll bar, Michelin X. $1450.

1968 CORVETTE CONVERTIBLE. 327, 4 speed, financing available, trades considered, $3,295.

1951 ROLLS-BENTLEY MK VI standard. Very rare and unique. Cream-white interior, excellent condition. Phone between 5 and 7 p.m.

1974 MERCURY METEOR STATION wagon, 400 CI, fully powered, plus radio, roof rack, heavy duty suspension, trailer hitch, radials. Asking $4500. after 4 p.m.

A GREAT DEAL — I'M BROKE. 1964 Austin Healey, 3000, 2/3 restored, new engine, transmission, top, tenders, and much more. Over $2500 invested. Make me an offer.

72 PINTO Runabout, 4 cyl. automatic trans., radio $2595

72 MUSTANG, V-8, automatic, power steering, power brakes, radio, rally wheels, very clean! $3995

67 MERCURY VILLAGER 9-passenger station wagon, V-8, automatic, power steering, power brakes, radio. Low mileage and very clean $1895

TRANSPORTATION SPECIAL 1966 Vauxhall Viva, one owner, 36,000 miles, $550; 1966 Cortina, clean, runs well, $350; 1967 Datsun, clean, runs well, $450; appointment to see

WILL HELP YOU FIND ONE!

Check the Classified pages of your Victoria daily newspaper today!

It's so easy to do your "shopping around" for a new or used car in the classified section. Check column after column of advertisement every day—advertisements to buy, trade or sell cars of every description, inserted by individuals and businesses large and small. You're sure to find what you are looking for . . . and at the price you choose to pay!

To place your own effective classified ad, call 386-2121, Classified Department, Victoria Daily Newspapers, today. A courteous ad-visor will enjoy assisting you word your ad for maximum effect . . . and you'll enjoy the fast results.

386-2121 Monday through Saturday 8 a.m. to 6 p.m.

The Victoria Times — The Daily Colonist

Final
TELEPHONE 383-4111
CLASSIFIED 386-2121

The Daily Colonist.

Vancouver Island's Leading Newspaper Since 1858

Cloudy, high 8
Weather Details On Page 2

No. 297 – 117th Year | VICTORIA, BRITISH COLUMBIA, SATURDAY, DECEMBER 6, 1975 | 15c Daily, 30c Sunday

45 years ago

U.S. mapped invasion of Canada

WASHINGTON (Reuter) — The United States, fearing that its trade expansion might lead to war with Britain 45 years ago, planned an invasion of Canada as part of its defence strategy, U.S. National Archives documents show.

The documents, recently made public, also showed that American military strategists worried that Japan and Mexico might support Britain but concluded that the United States could defend itself against an attack by such a coalition.

The U. S. war strategy — contained in contingency plans code-named "Basic War Plan Red" — was prepared in 1929 on the eve of the Great Depression and just as the United States was expanding its world-wide commercial interests. It was later modified and refined.

The war plans, prepared by army and navy strategists, were only recently declassified from their top secret status and made available for public study. They indicate that to the Americans, Britain was the potential aggressor, the U.S. the defender.

The planners said the most likely cause of war between Britain and the United States "is constantly increasing U.S. economic expansion and commercial penetration into regions formerly dominated by British trade to such an extent as eventually to menace British standards of living."

Planners concluded Britain would "make every endeavor to provoke the U.S. into acts of hostility" and the two countries would slide into open conflict. They speculated that Britain would seek to eliminate the United States as a major economic and commercial rival, to destroy its merchant fleet and seize its overseas territories.

They believed also that Britain would build up its forces in Canada prior to an invasion of the United States, aimed at "capturing or destroying vital U.S. war-making industries."

The next step would be to seize U.S. possessions, including the Philippines, Guam, American Samoa, Hawaii and the Panama Canal.

The planners said the U.S. aim should be the expulsion of Britain from North and South America and elimination of Britain as a strong competitor in foreign trade.

They said the United States would have to seize the key Canadian ports of Halifax and Vancouver, occupy Quebec and Ontario areas adjoining the Great Lakes and cut rail communications in Winnipeg.

The prime aim was to blockade Britain, cut off its access to Canada and isolate it from empire and other traditional trade markets.

—CP

Out of house and home

Ron Thompson may not be thinking about eating whole house but little bit might be tasty. He made gingerbread house at Humber College Hotel and Restaurant course in Toronto. His house, along with those of other students in his class, will be distributed among needy later.

18.8% extra in Victoria

Firemen fail in parity bid

By JIM GIBSON
Colonist Reporter

Victoria firefighters failed in their effort to win wage parity with their Vancouver counterparts with the release Friday of an arbitrator's report awarding them about 1.2 per cent more than the city's final offer of 17.5 per cent last September.

The ruling by arbitrator Dalton Larson gives the city's 104 firefighters generally 18.8 per cent, which means $1,290 per month for a five-year man, some $3 less than his Saanich counterpart now gets but still $30 behind his Vancouver brother.

Union president Ross Cameron said he was "not too happy" with the ruling he had predicted would have equalled the 24.8 per cent demanded by the firefighters after the eight months of negotiations broke off in September.

"I suppose the city is happy — they should be," said Cameron, who refused to comment further on the award until after he met with his membership today.

Acting mayor Alf Hood had no complaints about the arbitrator's decision but said he needed the weekend to further study the report that arrived at city hall Friday afternoon.

Noting the lack of parity between the city firefighters and those in Saanich and Vancouver, Hood told reporters: "You can draw your own conclusions by that."

In what Hood believes is a first for the province, the Larson decision provides for a one per cent per month compound interest on the unpaid balance on the awarded increase which is to be retroactive to January.

As yet, he said, city officials had not worked out the full cost of the settlement. But he said it would come within the city's 1975 budget allotment.

Fire Chief Eric Simmons welcomed a ruling that allowed for the replacement of the chief or deputy chiefs from outside both the department and officer rank which is now not the case.

Simmons said that this would now allow anyone to apply for these positions when they became vacant and not just confine the choice to the upper ranks of the Victoria fire department.

At one time during negotiations the firefighters had threatened to save lives and not property in the event of fire during a strike, which led to charges that they were "holding a torch" to the community from Mayor Peter Pollen.

Pollen was in Toronto on business and unavailable for comment.

Although the arbitrator settled the 1975 dispute, both sides will be soon back together again as the contract expires Dec. 31.

Thai king urges defence effort

Adulyadej
. . . 'external threats'

BANGKOK, Thailand (UPI) — King Bhumibol Adulyadej, in a sombre birthday speech from the throne, warned Friday of external threats to Thailand's security and freedom and urged his subjects to defend their country.

The king, who was born in Boston, Mass., celebrated his 48th birthday with little fanfare.

His address came two days after the communist Pathet Lao abolished the 600-year-old Laotian monarchy and proclaimed a new Peoples Democratic Republic of Laos under a pro-Hanoi hardline administration.

Mind own business Barrett tells U.S.

BC75 X

● More election stories Pages 5, 13, 21, 48

MAPLE RIDGE, B.C. (CP) — Telling American politicians to stop interfering in next Thursday's election, Premier Barrett reaffirmed Friday his intention to fight for fair prices for natural resources.

An overflow crowd of 1,700 packed into a stuffy high school gymnasium exploded into a wild standing ovation when Barrett, in remarks addressed to United States Senator Warren Magnuson, declared:

"This is our election, not your election. And we'll set the prices here in Canada.

"You mind your own business about our politics and we'll mind our business about your politics."

Barrett, speaking before an enthusiastic New Democratic Party audience in the Dewdney constituency, was reacting to remarks made by Magnuson, a Democrat from Washington state.

Magnuson, referring to the price of $1.60 a thousand cubic feet charged on B.C. natural gas exported to the United States, said Thursday in Washington, D.C., "I don't think Canada wants to be accused too long of gouging people." Comparing Barrett to an Arab oil chieftain, Magnuson said he "had nothing but problems with those people in B.C."

Magnuson noted the provincial election and wondered who would win.

Barrett vowed to continue to fight to "get that gas price up to $2.25."

Noting that the state of Texas sells natural gas to other states for $2.25 a thousand cubic feet Barrett said "if $2.25 is good enough for Texas, it's good enough for British Columbia."

"If you want our price down, you fight Texas first," he said.

The premier, in one of the more emotional speeches of the campaign, acknowledged that most American citizens recognize that British Columbia must first get a fair return for its non-renewable natural resources exported to the U.S.

Barrett said that the export price was 32 cents a thousand cubic feet when the NDP defeated Social Credit in 1972, and added: "That same old give-away-gang is not going to get back to give resources away again."

Hall roasted over chickens

VANCOUVER (UPI) — The B.C. election campaign flared into angry charges of "dirty pool" and a coverup Friday as candidates swept into a turbulent final week of electioneering.

● In suburban Surrey, Social Crediter Bill Vander Zalm accused Provincial Secretary Ernie Hall of acting "immorally and unethically" in issuing a letter warning employees of a government-run plant, Panco Poultry, they would lose their jobs unless the New Democratic Party government is re-elected Dec. 11.

● In Vancouver-Centre, millionaire sportsman Herb Capozzi, also running for Social Credit, charged that millions of dollars are being lost in welfare frauds because of a coverup by boards under Human Resources Minister Norm Levi.

"Mr. Levi is an evil, misguided Santa Claus who is bringing untold damage to this province," he said.

The Hall letter was written on official Legislative Assembly stationery and sent to about 350 Panco employees with "concern and worry" about their future.

"The question is really very simple," the provincial secretary said in the letter. "Only one party and one candidate is pledged to a continuation of the operations of Panco Poultry and that is the government party, the New Democrats, and myself as the candidate in Surrey.

"The others, although clouding their intentions with all sorts of buts and howevers, are bound by the statements of their leaders and they are to get rid of Panco Poultry and return it to the private sector. You and I both know that means a shutdown and a liquidation and the loss of your job . . ."

"Let's not see it all go down the drain."

Vander Zalm, the mayor of Surrey, accused Hall of using "scare tactics" to get votes. He denied the jobs would be lost if Social Credit is elected.

Hall rejected Vander Zalm's charges as "ridiculous" and said he had been asked to write the letter by the union representing Panco employees. He said the government took over the plant early this year to keep it going and his letter merely clarified his party's stand on the firm.

Capozzi, president of the Vancouver Whitecaps of the North American Soccer League, accused city-area human resources boards of refusing to co-operate with police investigations into welfare frauds.

"In Vancouver, misguided young people are killing themselves with welfare money where, quick as a flash on a street corner, easy welfare becomes easy drugs," he said.

"There's fraud all around us. Disgusting, intolerable fraud of a government that doesn't care or prefers to hide the story."

Rent freeze only in ads

By HUBERT BEYER
Colonist Reporter

The provincial government has placed advertisements in newspapers stating that "a freeze has been imposed on all commercial rents in the province," but despite those statements, there is no freeze.

The matter was raised Friday by Victoria Ald. Sam Bawlf, Social Credit candidate for the Victoria riding in Thursday's provincial election.

Bawlf called the advertisements "false and completely misleading."

He lashed out at the NDP for "abuse of authority" by creating the impression that the commercial rent freeze is law.

"It's just an election promise which they can only keep if they get re-elected," Bawlf said.

"It's an election gimmick gone too far," he added.

Bawlf said he checked with the attorney-general's depart-

Continued on Page 2

Inside

Motorists warned of traffic changes —Page 9

Park fee doubled, lot near-empty —Page 10

Abortion still luxury item? —Page 20

	Page
Bridge	34
Churches	16, 17
Classified	32-44
Comics	24
Crossword	35
Editorials	4
Entertainment	26, 27
Family	29-31
Finance	6, 7
Names in the News	46
Marine Calendar	46
Provincial Court	18
Sports	22, 23, 25, 28
Television	33

Police want public help to find killers

A photograph of bullet-riddled murder victim Malcolm Preston Cunningham and a full description of both Cunningham and his truck when he was last seen were issued Friday by Colwood RCMP in an all-out appeal for public help in finding his killers.

Meanwhile, sources said the murder weapon was a rifle in the .30 calibre range and district coroner Edmond Jorre de St. Jorre said an inquest into the killing will start at 7:30 p.m. Wednesday in the Victoria Law Courts.

Sgt. Ed Kokoska, head of the Colwood RCMP detective section, Thursday identified the victim as long-time Victoria resident Cunningham, 22, and said he had a criminal record including at least one drugs conviction.

He said he hoped the death might not be the start of a drug war like those in Vancouver in recent years "but it is one of the possibilities we are checking into."

Kokoska asked the public Friday for any information from anyone who may have seen Cunningham or his truck anywhere in Greater Victoria, particularly Colwood and Victoria, between the afternoon of Saturday, Nov. 1, and late Monday, Nov. 3.

He said Cunningham was last seen by members of his family on the Saturday and added police believe the murder had occurred by Nov. 4. Information should be phoned to 478-9112 at any time day or night.

The photograph of Cunningham was taken three years ago. Since then, Kokoska said, his dark brown hair had grown to a point just over the ears.

Cunningham's most distinctive features were his large, slightly drooping eyelids and a white imitation fur collar on his dark brown cord jacket.

Kokoska said he was five feet, 10 inches tall, weighed 170 pounds and also was wearing blue-grey striped slacks, a medium blue plain shirt, dark green socks without a pattern and black oxfords.

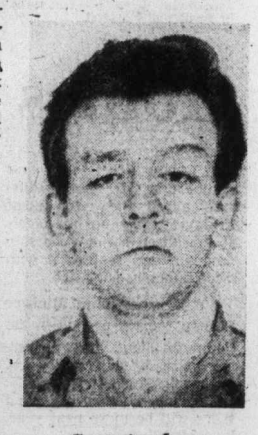

Cunningham
. . . in 1972

He was known to be driving a 1974 one-ton Dodge truck with staked deck. The pale canary yellow truck, with licence B.C. 846-531, was found late Nov. 3 on Pandora by a member of the family. It was undamaged and police declined comment on possible travel distance.

Police and laboratory workers were continuing checks to pinpoint the weapon which pumped six shots into Cunningham, the first three or four into his upper back and the others into his side and the front of his neck.

One source said it seemed likely a rifle was used and the size was in the .30 calibre range. Further details might have to await the inquest, which would adjourn after medical evidence for completion early in 1976.

A trainman sitting atop a caboose of a CPR train going

Continued on P

Donations high despite mail strike

500 Fund

One of the miracles of human nature is that it thrives on challenges.

The greater the challenge, the greater mankind's response to it.

How else do you explain that the Colonist 500 Fund is ahead of last year, despite the adversities brought on by the six-week mail strike?

That's right, there's more money in the fund now than there was at the same time last year.

And now that the mail strike is over, we're really moving along.

The letters received by the Colonist are expressing better than anything we can write people's feelings in the face of poverty in their midst.

Writes one donor: "It makes me sad to think that there are people who have nothing to look forward to this Christmas."

Another writes: "Why is it that some have so much and others have nothing? Please accept my donation to your fund as a token of my determination to lessen the suffering of others just a little bit."

And there is the Christmas card from a little girl:

"I'm only six years old and I don't get much allowance, but I've saved for three weeks and I'm giving it to you. My daddy is writing this letter for me."

Well, your card deserves a little comment. Your donation of $1 is just as important as someone else's $50 gift. Just imagine if every family in Greater Victoria gave $1, there would be about $50,000 to make Christmas a bright and joyful occasion for a lot of people.

Thank you for your beautiful card and your beautiful donation.

And to all the other generous donors, an equally heartfelt thank you.

May we, once again, appeal to you to lend the Colonist 500 Fund your full support?

May we ask you to make this the best year ever for the many families whose Christmas would otherwise be a sad occasion?

Donations may now be sent again by mail to the Colonist, 2621 Douglas. They can also be dropped off at the Colonist or Avis Rent-a-Car at Quadra and Pandora or 638 Humboldt.

Here's the list of other drop-off points:

Real estate offices — Charman Pacific Realty, 608 Broughton; Western Homes Ltd., 1037 Cloverdale; P. R. Brown and Sons Ltd., 762 Fort; Bayshore Realty Ltd., 1006 Fort; J. H. Whittome and Co. Ltd., 1111 Blanshard Street; Newstead Realty Ltd., 1637 Fort; Swinerton, Stewart Clark Ltd., 1318 Blanshard; Rithet Agencies Ltd., 714 Fort; Moody Mason Realty Ltd., 30M Empress, 635 Humboldt; Brown Bros. Agencies Ltd., 1121 Blanshard; British American Realty Ltd., 947

Continued on Page 2

THE NEWS.
AS FAST AS IT HAPPENS
DIAL C-FAX 1070

The Daily Colonist.
(ESTABLISHED 1858)

WE LEASE ALL MAKES CARS — TRUCKS
peter pollen ford

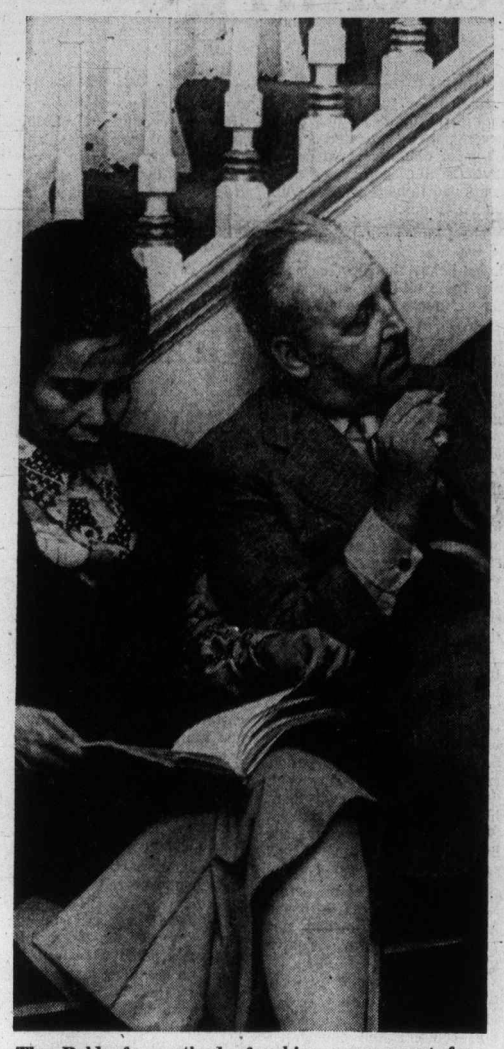

The Baldaufs — tired of asking government for more money.

Alston Residence licence suspended

B.C. swoops on boarding home

By JON FERRY
Colonist Reporter

In a surprise move Friday government officials swooped on the Alston Residence, a special boarding home in Victoria West, and removed eight residents after suspending the home's operating licence.

Most of the patients were under psychiatric care and required heavy sedation.

Only three of the total of 11 residents remained at the home. One refused to leave.

It is believed to be the first time that the province has removed such a home's licence and most of its occupants on the same day.

The move comes after considerable recent worry by authorities about the quality of care offered.

And it follows months of squabbling between the home and the government over welfare rates paid by the province for most of the patients.

This squabbling culminated in letters from the home to the government Nov. 27, telling the various officials the welfare patients must be removed from the home by Dec. 1.

But when government workers arrived at the home earlier this week they were confronted with a petition written by the wife of the home's operator and signed by residents who said they did not want to leave.

The operator, Rudolf Baldauf, appeared unconcerned by the licence suspension Friday afternoon, telling newsmen authorities had earlier rejected an offer from his wife to turn in the licence.

"Am I ever glad to be rid of that thing — and the bureaucrats," said Baldauf after most of the residents had been taken away in waiting cars.

It was the timing of the suspension notice, however, that came as a surprise to the Baldaufs earlier in the afternoon.

—Colonist photos by Ian McKain

The Alston Residence in Victoria West

They were being interviewed by the Colonist at their house next door to the residence when a health inspector entered and delivered the letter notifying them of the licence suspension.

Authorities had clearly intended the whole tightly-planned operation to be a closely-guarded secret.

And the inspector was one of three regional health officials and four provincial mental health workers who descended on the Alston Residence and got the patients ready to leave.

He said the patients would be transferred to homes elsewhere in the Capital Region but could not say to which homes they would go.

Police waited for much of the time in an unmarked car on the other side of the street.

But the atmosphere was generally amiable except for annoyance voiced by one or two officials at the presence of newsmen and cameras.

One resident told the Colonist he did not want to leave and did not want to go to the home planned for him. He hoped to be cared for by the Salvation Army.

Another resident refused to leave despite lengthy prodding by officials who eventually left Friday without him.

Baldauf said the government was "doing us a favor, not any harm." He noted that the operation "just didn't pay any more."

Both he and his wife maintained that the monthly rate the government paid the home — $280 per patient — was far too low and not in line with rates paid other operators.

They wanted at least $405 monthly for their care and it was because they could not get that rate that they told the government the patients would have to go.

In a telephone interview from Vancouver Friday morning, Dr. Anthony Larsen, chairman of the provincial licensing authority, the Community Care Facilities Licensing Board, saw it very differently.

Larsen said the notice given by the Baldaufs for the removal of the patients was "extremely short notice to give to a group of people who are helpless to look after their own interests."

He said it "doesn't really seem in keeping with an operator whose sympathies are with the residents" and felt the issue just was "a power play" by Baldauf to get an increased rent.

Larsen also noted that provincial mental health authorities were concerned about "the manner in which the operator (Baldauf) is looking after these people," as were also regional health authorities.

He questioned the validity of the petition to stay at the home signed by residents.

He felt the residents were "probably so confused and upset" by the whole affair.

And he deplored the fact that it is "the poor old patient who gets caught in the trap when these disagreements arise."

Baldauf said later his home had received excellent reports over the years: "You can go years back, we had A-1 reports."

He noted that he had been asking the government for a hike in rates for two years and could get no answer why he shouldn't get the going rate elsewhere in the region for a specialized facility such as his.

He said he was quite prepared to keep the patients at the higher rate. "The whole thing is nothing but blackmail."

Baldauf took over the home in 1968 after spending 12 years managing two private hospitals in Winnipeg.

He explained the short notice given for the removal of the patients by saying that the government only gives short notice when it wants to remove a patient.

Asked about rumors that he had not been well lately, Baldauf noted that he had been attacked in January by an occupant and suffered a broken nose and concussion. "I did not even hit back."

Baldauf can appeal the licence suspension but he indicated he might "make a guest home out of it."

Earlier this year the government cancelled the licence of a 40-bed rest home on Joan Crescent because of reported deterioration of service.

Many other privately operated homes in the region have closed of their own accord.

Operators claim they are being squeezed out of business through lack of government help, high taxes and inflation. Some, however, have received tempting offers from real estate men.

The rest home closures have created a dire regional shortage of accommodation for the elderly and the emotionally disturbed.

Slick measures ready

Oil spill mop-up now joint project

By LORRAINE ATHERTON
Colonist Reporter

The bureaucratic mess surrounding oil spills has had quite a clearing since the Mill Bay mopup muddle of last May.

The Provincial Emergency Program had just taken over co-ordination of the clean-up efforts of provincial departments when the Mill Bay shoreline was fouled by what is called a "mystery spill" in the jargon of mop-up authorities.

It took two days for the first report of that spill (while it was still at sea) to reach the program's offices. By then it was tarring nearly a mile of beach with sludge.

A report of a spill near Bowen Island on Wednesday reached the office in about 10 minutes, Barney Lane, a P.E.P. officer, said this week.

The difference was a little more co-operation between P.E.P. and the federal transport ministry.

The federal department is responsible for checking out any reports of slicks at sea, but the province is in charge of cleanups on land. Because oil spills often refuse to respect those boundaries, the two organizations have had to plan for joint efforts, Lane said.

As Lane put it: "They don't stop working the minute it hits the beach, and we don't stand around waiting for it."

When a beach needs to be cleaned, P.E.P. co-ordinates municipal crews and private contractors, and can use highway or forest crews. A plan has also been worked out with Canada Manpower for hiring extra crews.

Beach cleanup is a labor intensive job, Lane explained.

Environment Canada has a research centre in Burlington, Ont. that is busy testing new products and techniques for fighting spills, Lane said, but lots of hard work by lots of men remains the best method.

An observer sent by Environment Canada to study the oil spill that covered Japan's inland sea found that the most successful method used there was workers scooping and scraping up the sludge.

So supplying municipal crews with equipment is no problem. What they need are everyday tools such as shovels and rakes. Finding large amounts of peat moss for soaking up oil can be a problem, but municipalities as large as Victoria usually have large supplies on hand, Lane said.

More sophisticated equipment, such as slick lickers and booms, is available through federal departments. The B.C. Petroleum Association has set up co-ops throughout the province that can provide spill-fighting materials, too, Lane added. In Victoria, the association has one of its largest stores of supplies, including booms, rakes, shovels and absorbents.

But once a spill is cleaned up, another problem is set in motion — who pays.

Theoretically, the polluter is responsible for the cleanup and the bills.

But sometimes the job is beyond the polluter's capabilities, and more often the polluter is unknown.

If the culprit is known, the municipality or province can sue to recover cleanup costs. But in the second case, a mystery spill, the federal government, the Canada Shipping Act, and the Maritime Pollution Claims Fund must be contended with.

Through a levy on oil shipped in and out of the country, Canada has built up a fund of about $35 million for spill cleanups, called the Maritime Pollution Claims Fund.

The federal government is reviewing the Canada Shipping Act regulations which govern payments from the fund, and P.E.P. is hoping for changes to five points in particular, Lane said.

First, the section that allows the fund to cover "reasonably incurred" clean-up costs is too broadly worded. For instance, a private contractor could be asked to provide five bulldozers, but later find that the spill was smaller than expected. Would all the contractor's expenses be "reasonable," Lane asked.

Cleanup must also be authorized by the governor-general, a delay which could make many municipalities reluctant to start cleanup operations quickly.

The claimant must prove that the spill was caused by a ship, according to the act. P.E.P. would like to see the onus switched to the government to prove the spill was not from a ship.

Oil must be from a discharge in Canadian waters, an important point on Vancouver Island where the convoluted United States border is so close. P.E.P. wants the fund to apply to all spills regardless of origin.

And the offending ship must be carrying more than 1,000 tons of oil at the time of the spill. This provision is aimed at tankers, but neglects the possibility of serious spills from smaller vessels.

Victoria's harbor tugs have capacities of only about three tons, Lane pointed out. But that three tons could make "a fair mess." B.C.'s worst spill so far, from a ship collision in Vancouver harbor in September, 1973, was only 204 tons, he said.

Lane has recently discovered a scheme that may dry up B.C.'s supply of mystery spills.

A commercial operator has sent a proposal to Ottawa seeking help in opening a bilge pumping service in Vancouver. Such a service is badly needed to free shippers of the temptation to dump their waste oil in the sea.

Unlike Europe, where every major port has trash barges and shore tanks for bilge disposal, Canada's west coast has no such facilities, Lane said. Although discharges are forbidden in Canadian waters, that's where bilge often goes.

(Two telephone lines in Vancouver are open 24 hours a day for oil spill reports: 666-6011 and 666-6100 may be called collect at any time.)

NDP defeat crime goal?

VANCOUVER (CP) — Bob Tanner, Liberal candidate in Burnaby-Edmonds, said Thursday he asked the RCMP to investigate whether organized crime in the United States was financing some election candidates in a bid to defeat the NDP government.

Tanner said American business interests offered him an unlimited amount of money as a means of defeating the NDP. He said the offer was made through a friend he would not name.

$425,000 job

COURTENAY — A contract worth $425,000 has been awarded Seaward Construction Ltd. of Surrey for construction of RCMP headquarters building at Alert Bay.

Mr. and Mrs. Repstock

Quarter-million no windfall for lost dream

Bjorn Repstock is a happy man today which is understandable, considering that he's a quarter-millionaire.

Mind you, the $251,328 he was awarded Thursday by a board of arbitration for the loss of his land, expropriated six years ago by the provincial government, can't exactly be called a windfall.

Repstock paid a hefty price for his award. First his dream of retiring on the land of his choice was shattered and even now, he is six years behind in the realization of his dream.

But he feels good about the award.

"It's been worth fighting, if not for us, then for all the people who came after us . . . who still haven't settled with the government," he said in an interview Friday.

Repstock, who now lives in Duncan said he will soon buy another parcel of wilderness land for his retirement kingdom.

"We have been looking so much, but now we can decide. Now we know how much money we have," he said.

He said he won't be able to get the same acreage for the money he received in the award, but he'll settle for a little less.

Originally, Repstock owned 132 acres of wilderness property on the Grice Bay waterfront at the southeast end of Tofino Inlet, near the Tofino airport.

When the federal government announced in 1969 that a national park would be established in that area, Repstock knew he would never retire on his land.

The provincial government, which is acting as agent for the federal government, offered him $66,000 for his land three years ago, but Repstock refused to sell under the threat of expropriation.

A board of arbitration heard his case and Thursday made an award of $251,328.

Marine-base plan shelved

Ecological considerations, and possible water problems, have forced the shelving of plans for a marine technology development at Pat Bay.

Plans had called for the development to house private researchers, and to be built beside the Ocean Sciences Institute due for completion in the fall of 1977.

Norman Todd, project manager of the institute, said no decision had ever been made to actually go ahead and build the laboratories, consulting rooms and workshops, but that plans were being drawn up for possible approval.

Those plans, however, brought reaction after a public meeting last June.

Residents were afraid that the wells due to be built for a water supply would rob their wells of water.

"Initially, when we started planning we realized that there is a concern in the north end of the peninsula about water," commented Todd.

"We realized that the federal government had built the water line from Elk Lake, but as we wished to be good citizens we decided to find our own water."

However, it now has been decided that the institute should study the water situation for a full year to see if wells drilled on the property would affect other local wells.

In addition, said Todd, the Capital Region District has expressed concern about the proposal since the land lies within an agricultural reserve.

"It is of course federal land, and we could go ahead, but we're environmentalists and concerned about the land and so we will study the situation in detail before deciding whether to proceed."

Todd said there is no change of plan for the institute itself.

Building is on schedule and within budget, he said.

The wharf should be completed by the end of February, and will be large enough to accommodate all the ships of the fisheries and marine services division of the federal environmental department.

It will also provide improved launch and moorage facilities for seaplanes.

A contract will be awarded next week for sewage facilities for the airport and institute. The work is expected to take about six months, according to Todd.

He said that although the main building will not be finished for 18 months, it is expected the institution will be in operation later this spring when a workshop-warehouse building is finished.

By that time about 45 shoreside staff will be housed there, along with another 120, most of whom will be at sea most of the time.

Turnout heavier at advance polls

The turnout at advance polls for Thursday's provincial election increased Friday in all four Greater Victoria ridings except Saanich and the Islands, compared with opening day.

The total balloting was 981 compared with 809 on Thursday.

Advance polling continues today from 1 to 9 p.m. in First United Church Fellowship hall, 934 Balmoral.

The turnout was fairly steady all day Friday, John Martin, Victoria returning officer and supervisor of polls for the four ridings, said.

The ballots cast in advance polling so far:

Thursday—Victoria 274, Oak Bay 251, Saanich and the Islands 145, Esquimalt 139.

Friday—Victoria 379, Oak Bay 254, Saanich and the Islands 133, Esquimalt 215.

Total for first two days—Victoria 653, Oak Bay 505, Saanich and the Islands 278, Esquimalt 354.

In advance polling before the Aug. 30, 1972 provincial election in Greater Victoria, the turnout was almost double that of the 1969 provincial election. The totals were 1,516 in Victoria, 950 in Oak Bay, 800 in Saanich and the Islands and 750 in Esquimalt.

TV channel cuts opposed

A Victoria woman said Friday she is starting a petition to be sent to the Canadian Radio-Television Commission to protest reported changes which may take as many as four popular U.S. channels off the regular cable-TV spectrum in the next three years.

Mrs. Sybil Bateman, 1147 Quadra, who said she believes that "we should have freedom of choice to watch what stations we want," said she plans to canvass friends and others in several apartment blocks and will make the petition available for general public signatures.

She acted after a Colonist story predicted the opening of two Vancouver TV stations next year would force Channel 7 and possibly Channel 4 off the regular cable spectrum and into a mid-band area where viewers would have to pay $50 or more for a converter.

The story said Channels 11 and 12 would follow the others into the mid-band area about two years later when a CBC station opened in Victoria.

The changes would be forced by a CRTC rule that Canadian channels must be shown by cable firms before places can be found for U.S. stations. The 1976 Vancouver stations are a private concern and a CBC French-language outlet.

Mrs. Bateman said her petition letter would oppose the move of U.S. channels liked by the public to accommodate untried Canadian channels, "whether French language or not."

The CRTC is expected to publish advertisements in Victoria daily newspapers soon giving the agenda for a February hearing which will consider the changes and outlining how the public can send in protests and other comments.

The Daily Colonist.

ABOUT TV

Week commencing December 6

How the Grinch Stole Christmas, Friday at 8 p.m. on Channel 7

TV LISTINGS — Saturday, December 6

CBUT 2	KOMO 4	KING 5	CHEK 6	KIRO 7	TIME	CHAN 8	KCTS 9	CABLE 10	KSTW 11	KVOS 12
French Program French Program French Program Peanuts	Tom and Jerry Lost Saucer Gilligan Oddball Couple	Waldo Kitty Pink Panther Land of the Lost Run Joe, Run	Nuts 'n' Bolts Circle Square Agape Wrestling	Bugs Bunny Scooby Doo Shazam! Shazam!	8:00 8:30 9:00 9:30	Nuts 'n' Bolts Circle Square Kiddies on Kamera Fantastica	Electric Company Mister Rogers Sesame Street Sesame Street		Bozo's Big Top Clear and Free George Ivey The Lesson	Pebbles Magilla Gorilla Shazam! Shazam!
and Popcorn Movie: March of the Wooden	College Football Football cont. Football cont. Football cont.	Planet Apes Westwind Jetsons Go-USA	Wrestling Golden Years Under Attack Under Attack	Space Nuts Ghost Busters Dinosaur Valley Fat Albert	10:00 10:30 11:00 11:30	Kidstuff Kidstuff Santa Claus Show Art of Cooking	Electric Company Mister Rogers Villa Alegre Edison Special		Life in Spirit Charisma Wally's Workshop Movie:	Batman Huckleberry Hound Dinosaur Valley Fat Albert
Soldiers Movie cont. Saturday Sports Saturday Sports	Football cont. Football cont. College Football: Texas vs.	I Like Myself Movie: Cavalry Scout Movie cont.	McGowan Joys Collecting Saturday Sports Saturday Sports	Sports Spec'cular: Tennis Doubles Tennis cont. Tennis continued	12:00 12:30 1:00 1:30	McGowan Joys of Collecting Homer James Outdoor Sportsman	Big Blue Marble Sesame Street Sesame Street Lilias Yoga		Seaside Swingers Soul Train Soul Train	Sports Spec'cular: Tennis Doubles Tennis cont. Tennis cont.
Saturday Sports Saturday Sports Curling Classic Curling Classic	Arkansas Football cont. Football cont. Football cont.	World of Survival Evergreen Express Movie: Storm in a Teacup	Saturday Sports Saturday Sports Curling Classic Curling Classic	Antique Workshop Dialogue Audubon Wildlife Movie:	2:00 2:30 3:00 3:30	Keith McColl Showbiz Under Attack Under Attack	Making Things Grow Idea Thing Great Performances Great Performances		Movie: Just Around the Corner Cartoon Classic	Page 12 Outlook News Conference Fantastic Voyage
Laurel and Hardy Welcome Kotter NHL: Boston at Toronto	Groovie Goolies Speed Buggy Uncle Croc F Troop	Movie cont. Vegetable Soup Animal World News	Laurel and Hardy Welcome Kotter NHL: Boston at Toronto	McHale's Navy Movie cont. Movie cont. News	4:00 4:30 5:00 5:30	Travel '75 Wide World of Sports Sports continued	Mister Rogers Realidades College Football: Kentucky vs.		Cartoon Classic Dead or Alive Big Valley Big Valley	Funorama Funorama UFOs: Special Special cont.
					EVENING					
Hockey cont. Hockey continued Hockey continued Ceilidh	NFL Highlights News Lawrence Welk Lawrence Welk	NBC News Seattle Weekly High Rollers Let's Make a Deal	Hockey continued Hockey cont. Hockey continued Ceilidh	CBS News Space: 1999 Space: 1999 Music Special:	6:00 6:30 7:00 7:30	Wrestling Wrestling Emergency Emergency	Football cont. Football cont. Football cont. Football cont.		Hee Haw Hee Haw Mission: Impossible	CBS News Page 12 12 Special Canadians
Phyllis CBC News Movie: The Malta Story	Howard Cosell Howard Cosell S.W.A.T. S.W.A.T.	Emergency Emergency Movie: Showdown	Hawaii 5-0 Hawaii 5-0 Movie: Junior	Johnny Mathis Don Adams Mary T. Moore Bob Newhart	8:00 8:30 9:00 9:30	Jeffersons Funny Farm Movie: Showdown	Rivals of Sherlock Holmes Movie: Tempest		Porter Wagoner Country Pop Nashville Music Buck Owens	Hollywood Squares Doc Mary T. Moore Bob Newhart
Movie cont. Movie cont. News Monty Python (11:45)	Matt Helm Matt Helm News Sammy Company	Movie cont. Movie cont. News Weekend	Bonner Movie cont. News; Movie: Showdown (11:15)	Carol Burnett Carol Burnett Movie: A Matter of	10:00 10:30 11:00 11:30	Movie cont. Movie cont. News; Access Access	Movie cont. Movie cont.		Wrestling Wrestling Movie: I'm No Angel	Sammy and Company Sammy cont. Movie:
Onedin Line (12:15) La Pierre (1:15)	Sammy Company Sammy Company	Weekend Weekend	Movie cont. Movie: Unforgiven (1:15)	Innocence Rock Concert (12:55)	12:00 12:30	Movie: Powderkeg Movie: Witness For Prosecution (2:00)			Movie cont. Movie cont.	Green Fire Rock Concert (1:30)

Movies

Seaside Swingers (x), on 11 at 11:30. A 1964 English-made musical starring Freddie and the Dreamers.

Cavalry Scout (x), on 5 at 12:30. Predictable low-budget 1951 western starring Rod Cameron.

Just Around the Corner (xx), on 11 at 2. A 1936 comedy-drama starring Shirley Temple as a boarding school child who must leave when her father suddenly dies, and there's no more money for tuition.

Storm in a Teacup (xxx), on 5 at 3. Vivien Leigh and Rex Harrison star in this clever and amusing 1937 British-made comedy about a newsman who upsets a small Scottish town politician by crusading to save an impounded dog.

McHale's Navy (xxx), on 7 at 3:30. From the TV series of the same name, a 1964 service comedy starring Ernest Borgnine, Joe Flynn and Tim Conway.

The Malta Story (xxx), on 2 at 9. Alec Guinness, Jack Hawkins and Flora Robson star in this 1954 Second World War story about a British pilot who falls in love with a Maltese girl on that bomb stricken isle.

Showdown, on 5 and 8 at 9. No rating available on this 1973 western about bandits and romance in early 1900 Mexico, starring Rock Hudson, Dean Martin and Susan Clark.

Junior Bonner (xxx), on 6 at 9. Steve McQueen turns in an excellent performance in this entertaining 1972 drama about a onetime rodeo star who returns home to dazzle hometown fans with skills he no longer has. Directed by Sam Peckinpah, with a fine supporting cast that includes Robert Preston and Ida Lupino.

Tempest, on 9 at 9. "The Great Profile" John Barrymore stars in this 1928 silent film classic that tells the colorful and lavish love story of an enlisted sergeant of dragoons in the Imperial Army of Czar Nicholas and a stunning Russian princess.

A Matter of Innocence (xx), on 7 at 11. A watered-down 1967 film version of Noel Coward story about a young British girl coming of age in India, starring Hayley Mills, Trevor Howard and East Indian matinee idol Shashi Kapoor.

I'm No Angel (xxx), on 11 at 11. Mae West is at her flamboyant best in this entertaining 1933 comedy about a carnival girl's rise to fame as a great actress.

Showdown, on 6 at 11:15. (See earlier this evening for details.)

Green Fire (xx), on 12 at 11:30. On-location filming in South America enhances this otherwise routine 1954 adventure mixing romance with a perilous search for a lost emerald mine. Cast includes Stewart Granger and Grace Kelly.

Powderkeg (xx), on 8 at midnight. A 1971 made-for-TV adventure that served as the pilot for the now-defucnt series starring Rod Taylor and Dennis Cole as a pair of 1914 soldiers-of-fortune touring the west in a Stutz Bearcat.

Guns for San Sebastian (xx), on 5 at 1 a.m. A plodding 1967 adventure tale about a renegade bandit who masquerades as a priest in 1750 Mexico, starring Anthony Quinn, Anjanette Comer and Charles Bronson.

The Unforgiven (xxx), on 6 at 1:15 a.m. An excellent cast has been assembled by director John Houston in this striking, and unusual 1969 western drama about a pioneer family who are faced with Indian hostility when it becomes known that their young daughter may be an Indian. Starring are Burt Lancaster, Audrey Hepburn, Lillian Gish, Charles Bickford, Audie Murphy and John Saxon.

Witness for the Prosecution (xxxx), on 8 at 2 a.m. A powerhouse cast (Tyrone Power, Marlene Dietrich and Charles Laughton) enhance this fine 1958 film rendering of Agatha Christie's clever and suspenseful play about a sensational London murder trial. (It is unfortunate that this superb film is shown so late.)

THE GREAT PROFILE—John Barrymore and Camilla Horn star in the 1928 silent film classic, Tempest, a colorful and lavish love story set in post-revolutionary Russia, to be telecast on Saturday at 9 p.m. on Channel 9.

Today's Highlights

Edison: The Old Man, on 9 at 11:30. A documentary special profiling the life and scientific contributions of Thomas Edison. (30 mins.)

Great Performances, on 9 at 3. The Berlin Philharmonic Orchestra, under the direction of Herbert von Karajan, performs Brahms Symphony No. 4. (60 mins.)

UFOs: Past, Present and Future, on 12 at 5. A documentary chronicling sightings of UFOs, narrated by Rod Serling. (60 mins.)

Music Special, on 7 at 7:30. Banff National Park forms the backdrop for this variety special hosted by Johnny Mathis, and featuring Karen Valentine, pop singing group the Congregation and rodeo champion Larry Mahan. (60 mins.)

Howard Cosell Show, on 4 at 8 p.m. Guests on Humble Howard's show tonight are Orson Welles, Paul Anka and Russian gymnast Olga Korbut. (This program is one of the latest cancellation casualities.) (60 mins.)

Sammy and Company, on 12 at 10. Host Sammy Davis Jr. welcomes Lucille Ball, Freddie Prinze, Chuck Berry and poet-journalist Maya Angelou to this evening's show. (90 mins.)

Weekend Report, on 5 at 11:30. Topics on tonight's edition of this magazine series include 1. An examination of the perils of the yet-unregulated sport of contact karate; 2. A profile of an African fashion model — Inman, from Kenya; and 3. A filmed concert performance of Polish rock star Nieman. (90 mins.)

Key to Ratings:
Excellent xxxx
Good xxx
Fair xx
Poor x

CTV Carries Track Meet

This year the World Masters Track and Field Championships is hosted by Toronto on Wide World Of Sports. The meet developed for men and women over 40 recognizes it is possible to achieve a high standard of fitness regardless of age.

The meet includes all recognized track and field events plus a cross-country, marathon and a 25 kilometer distance walk. Competition is held in five year class divisions for men and ten year class divisions for women.

Saturday, December 6 Wide World Of Sports will telecast highlights of The Masters Track and Field Championships which will include the pentathlon, 200 meter, 1500 meter and 5000 meter races. A special segment will feature two octogenarians and one non-octogenarian, 81-year-old Fritz Schreiber of Sweden, 88-year-old Charles Speechley of Great Britain, and 90-year-old Duncan Maclean of Scotland in a 200-meter race.

For the first time 25 countries and over 2000 athletes will compete in The World Masters Track and Field Championships. Great names of the past include Alain Mimoun, the French Algerian runner, who for years ran in the shadow of Emil Zatopek and emerged victorious at the 1956 Olympics; American Thane Baker, a silver medalist in the 1952 Olympic 200-meter race; Herb McKinley of Jamaica and Jean Kerebel of France, the 1948 silver and gold medalists. Great names of today include Jack Foster and Howard Payne, 1974 Commonwealth Games medalists.

Not all of them will emerge triumphant, but having trained and participated in the meet, they are all champions.

CFTO-TV Sportscaster Mark Olsen and Don Farquharson, president of the Canadian Committee of World Track and Field, a competitor in the 400-meter, 800-meter and steeplechase are the on-air hosts for the World Masters Track And Field Championships.

And Gymnastics

Gymnastics is the fastest growing of all the gymnasium sports today. In Ontario in 1958 there were only two registered clubs, but today as the 1976 Olympic Games approach the total membership has risen to 77.

A dynamic and graceful sport, gymnasts are now preparing for Olympic competition. They are severely judged on a point system ranging from 0-10. The judge's decision is based on the accuracy of a gymnast completing a routine incorporating flexibility, balance, strength, control and presentation.

On December 6 Wide World of Sports will telecast six events which make up the men's competition. Featured in the floor exercises, vault, pommel horse, parallel bars, horizontal bars and rings are many world class gymnasts. Favorites include Philip Delesalle, Canada; Shinzo Shiraishi, Japan; Fiodor Kulaksesov, U.S.S.R.; Eberhard Gienger, West Germany and Tommy Wilson of Great Britain.

One week later Wide World Of Sports will present the vault, balance beam, uneven bars and floor exercises which constitute the women's program. Competitors include Kelly Muncey, Canada; Kyoko Mano, Japan; Ann Carr, U.S.A.; Maria Filatova, U.S.S.R. and Zsuzsa Matulai of Hungary.

Expert commentary will be provided by four-time Canadian Gymnastic Champion Richard Kihn; Women's Coach Marilyn Savage and CFTO-TV Sportscaster Mark Olsen.

Milk Meet '75 is sponsored by the Ontario Gymnastics Federation and The Milk Marketing Board of Ontario.

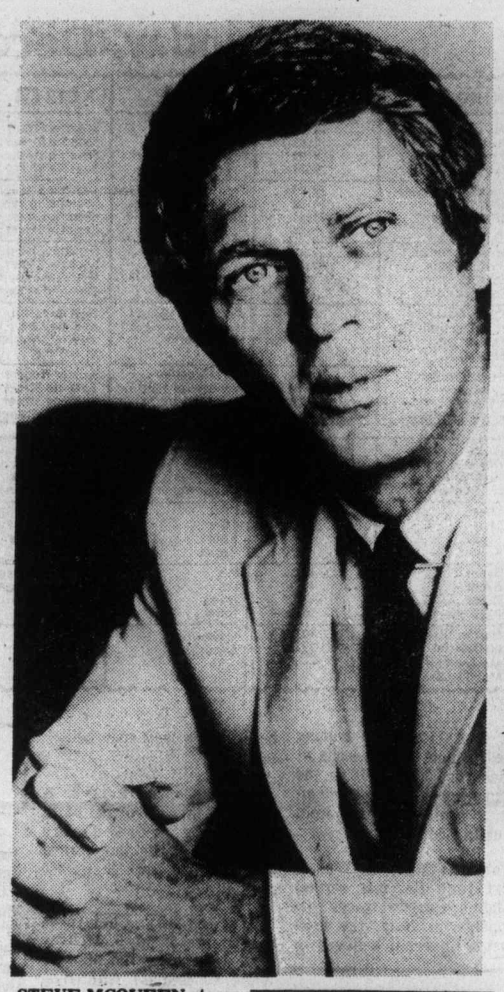

STEVE MCQUEEN stars in the acclaimed 1972 movie, Junior Bonner, about the life of a rodeo star, to be shown on Saturday at 9 p.m. on Channel 6.

SPORTS HIGHLIGHTS

SATURDAY

Sports Spectacular 12 noon (7, 12) Tennis: Connors-Evert/Riessen-King.

Saturday Sports 1 p.m. (2, 6). Pre-Olympic boxing.

College Football 1 p.m. (4). Texas A&M vs. Arkansas.

Curling Classic 3 p.m. (2, 6). Tom Reed vs. Jim Armstrong.

Wide World of Sports 4:30 p.m. (8). Gymnastica; track and field.

NHL Hockey 5 p.m. (2, 6). Bruins vs. Maple Leafs.

College Football 5 p.m. (9). 43rd Orange Bowl Classic.

NFL Game of the Week 6 p.m. (4).

SUNDAY

This is the NFL 8:30 a.m. (5). Highlights of games played Nov. 27-Dec. 1.

NFL Football 10 a.m. (2).

NFL Football 10 a.m. (5). Browns vs. Steelers.

NFL Football 11 a.m. (7, 12) Rams vs. Saints.

College Football 1975 12 noon (4).

NFL Football 1 p.m. (5). Bills vs. Dolphins.

NBA Basketball 2 p.m. (7, 12). Warriors vs. SuperSonics.

MONDAY

NFL Football 7 p.m. (4). Broncos vs. Raiders.

Tennis 8 p.m. (9). Commercial Union Masters Tournament.

FRIDAY

NBA Basketball 11:30 p.m. (7). Pistons vs. SuperSonics.

CABLE 10 CABLEVISION

Programme listings are to be found daily on the Cable 10 weather channel. Your comments and ideas on community programming are welcomed. Cable 10, 3690 Shelbourne Street.

Montague BRIDGMAN Ltd.
China Crystal Gifts
811 Government St. 383-0021

The Pop Shoppe
& CONVENIENCE STORE
OPEN 7 DAYS
MON.-SAT., 9:30 a.m.-11:30 p.m.
—Sunday Noon-Nine—
• FRESH MEAT & PRODUCE
• GROCERIES & DAIRY PRODUCTS
• TOBACCOS & CONFECTIONS
• MAGAZINES & NEWSPAPERS
• MIXERS, ICE & PARTY ITEMS
The Brand of Quality
GRAHAM'S
"THE SPECIALTY MEAT STORES"
FELTHAM & SHELBOURNE

OK TIRE
BUY NOW SPECIAL
(Tread Similar)
BUY GRIPPERS — NOT SLIPPERS
Example:
BUY 2 A78x13 (600-13) RETREADS each installed 17.95
★ Other Retreads Similar Savings
★ Full Warranty Same as a New Tire
STORE HOURS: 8 a.m. to 5:30 p.m.
OK TIRE 2940 Douglas st. at Burnside 386-3156
STORE HOURS: 8 a.m. to 5:30 p.m.
WESTERN
OK TIRE
386-3156

TAKE A TEST DRIVE
mazda mizer
UP TO 50 M.P.G.
(EPA rating 50 m.p.g. highway and 38 m.p.g. city)
HORWOOD MAZDA
810 JOHNSON (dealer license D3273) 385-1451

George Beverly Shea
One of the world's great voices sings some of the world's great songs.

Reverend John Wesley White
Tells you how to put real joy in your life.

Basil Jackson
Offers a psychiatrist's advice on coping with today's problems.

Evie
Steals your heart as her songs calm your soul.

Millie Dienert
Talks to women in these troubled times.

Agape
has something special for you each week
(no matter who you are)!
SATURDAY—9:00 A.M. CHEK-TV
(SUNDAY—12:30 P.M. BCTV)

TV LISTINGS — Sunday, December 7

CBUT 2	KOMO 4	KING 5	CHEK 6	KIRO 7	TIME	CHAN 8	KCTS 9	CABLE 10	KSTW 11	KVOS 12
French Program French Program Meeting Place Meeting Place	Cleophus Robinson Ag-USA Insight Vision On	Gardening NFL Highlights NFL Highlights Grandstand	Rex Humbard Rex Humbard Day of Discovery Masters Touch	Day of Discovery Oral Roberts It Is Written Eye Northwest	8:00 8:30 9:00 9:30	Rex Humbard Rex Humbard Search Joy of Belonging	Sesame Street Sesame Street Sesame Street Sesame Street		Jimmy Swaggart Miracles World Missions Lifestyle	Cartoon Aquaman Movie: Santa Claus Conquers
NFL: Browns vs. Steelers Football cont. Football cont.	Vision On Devlin These Days Make a Wish	NFL: Browns vs. Steelers Football cont. Football cont.	Oral Roberts Search It Is Written G. T. Armstrong	Audubon Wildlife NFL Today NFL: Rams vs. Saints	10:00 10:30 11:00 11:30	Oral Roberts Journal Intern'tl. It Is Written G. T. Armstrong	Sesame Street Sesame Street Sesame Street Sesame Street		Favorite Martian Hour of Power Hour of Power Voice of Calvary	the Martians NFL Today NFL: Rams vs. Saints
Football cont. Sportsweek Sesame Street Sesame Street	U.S. College Football Highlts. Directions Issues, Answers	Football cont. TBA NFL: Bills vs. Miami	Sports Review Miracles Country Way Learning Leisure	Football cont. Football cont. Football cont. Football cont.	12:00 12:30 1:00 1:30	Good News Agape Country Way Star Trek	Sesame Street Sesame Street Evening at Symphony Evening at Symphony		Rex Humbard Rex Humbard Jeannie Movie: Godzilla	Football cont. Football cont. Football cont. Football cont.
TBA Wild Kingdom Gardening (3:15) Money Makers	Medix Impact Inner City Medicine Men	Football cont. Football cont. Football cont. Football cont.	Country Garden Movie: Huckleberry Finn	NBA: Warriors vs. Supersonics Basketball Basketball	2:00 2:30 3:00 3:30	Star Trek Movie: Huckleberry Finn	Special: Levi and the Law Special: Matter of Justice		King of the Monsters Movie: The Guns of August	NBA: Warriors vs. Supersonics Basketball Basketball
Country Canada Hymn Sing Peanuts Special Musical World	Mobile One Mobile One America America	Cesar's World Deck the Halls Meet the Press News	Country Canada Hymn Sing Peanuts Special December Debate	Movie: Rebel Without A Cause Movie continued	4:00 4:30 5:00 5:30	Horst Koehler Wonders of Wild Untamed World December Debate	Mister Rogers Sesame Street Sesame Street Electric Company		Movie continued Movie continued Here Come the Brides	Fantastic Four Funorama Music Special: Dionne Warwicke
EVENING										
Disney World Disney World Beachcombers Irish Rovers	Movie: Dr. Doolittle Movie continued Movie continued	Explorers How Come? Disney Movie Disney Movie	December Debate December Debate Beachcombers Irish Rovers	World at War World at war 60 Minutes 60 Minutes	6:00 6:30 7:00 7:30	December Debate December Debate Six Million Dollar Man	Special: Inheritance World Press Lowell Thomas		Mission: Impossible FBI FBI	Special: Bing Crosby 60 Minutes 60 Minutes
Waltons Waltons Performance Performance	Movie continued Movie continued Movie: Junior Bonner	Disney Movie Disney Movie McMillan and Wife	Waltons Waltons Performance Performance	Cher Cher Kojak Kojak	8:00 8:30 9:00 9:30	Cher Cher Kojak Kojak	Evening At Symphony Evening At Symphony Masterpiece Theatre		Probe Probe Lifestyle Access	Rhoda Phyllis Movie: Task Force
Nature of Things Nature of Things News Movie: Fitzwilly	Movie continued Movie continued News Movie:	McMillan McMillan News Movie:	Nature of Things Nature of Things News; Goldsboro Movie:	Bronk Bronk News Face the Nation	10:00 10:30 11:00 11:30	W5 W5 News News	Ascent of Man Ascent of man		Kroeze Bros. 700 Club	Movie cont. Movie cont. News (11:25) Movie:
Strikes Back (11:45)	War Hunt Movie continued	Son of a Gunfighter	Powderkeg (11:45) Movie: Witness for Prosecution (1:45)	Movie: Stranger on the Run Movie: The Mob (1:55)	12:00 12:30	Movie: The Unforgiven				The Horsemen Movie continued

Today's Highlights

Levi and the Law, on 9 at 2. U.S. Attorney General Edward H. Levi offers his opinions about the death penalty, gun control, civil rights and other legal issues before a group of students from Georgetown University Law Centre. (60 mins.)

Peanuts Cartoon Special, on 2 and 6 at 5 p.m. A repeat telecast of the holiday favorite, A Charlie Brown Christmas. (30 mins.)

America, on 4 at 5. Host Alistair Cooke continues with part 2 of his award-winning series, which tonight looks at Jamestown; Va., of 1607; the Salem witchcraft trials and offers a profile of Benjamin Franklin. (60 mins.)

World At War, on 7 at 6. (Next time for this series) Tonight's episode traces the campaign in Italy, the area Winston Churchill believed to be Europe's "soft underbelly" (60 mins.)

Inheritance, on 9 at 6. A documentary profile of a vanishing breed—the American craftsman—filmed in rural New York State. (60 mins.)

Bing Crosby Christmas Special, on 12 at 6. Holiday music (including the familiar White Christmas) with Bing Crosby, his wife Kathryn, their children and special guest Fred Astaire. (60 mins.)

60 Minutes, on 7 and 12 at 7. Return to prime time of this popular, award-winning magazine series, hosted by Mike Wallace, Morley Safer and (new this season) Dan Rather. Segments include an emotional interview with now-retired Secret Service agent Cling Hill, who on Nov. 22, 1963, shielded Jacqueline Kennedy moments after her husband was shot; and a report on how the U.S. army trains female recruits. (60 mins.)

Performance, on 2 and 6 at 9. The First Night of Pygmalion—a lighthearted play about putting on a play, that looks at the problems faced during the first production (1913) of George Bernard Shaw's Pygmalion (most familiar now as the musical My Fair Lady). William Hutt stars as Shaw. (60 mins.)

Nature of Things, on 2 and 6 at 10. A documentary special which looks at the wildlife—birds, walruses and beluga whales—on the islands of Canada's Arctic. The program also examines the necessity of protecting marine and land environments to ensure the survival of the animals. (60 mins.)

W5, on 8 at 10. Tonight's edition includes a segment on the forthcoming B.C. election. (60 mins.)

CHRISTMAS WITH THE CROSBYS—Bing is joined by his family — wife Kathryn, daughter Mary Frances, and sons Harry (left) and Nathaniel—for his special Christmas show, to be telecast on Sunday at 6 p.m. on Channel 12.

Key to Ratings:
Excellent xxxx
Good xxx
Fair xx
Poor x

Movies

Santa Claus Conquers the Martians, on 12 at 9 a.m. A 1964 Christmas fantasy for children.

Godzilla, King of the Monsters, on 8 at 1:30. Another in the never-ending line of Japanese-made sci-fi adventures, this one filmed in 1956 that finds the huge prehistoric beast on a destructive rampage through Tokyo.

Huckleberry Finn (xx), on 6 and 8 at 2:30. TV's Happy Days star Ronny Howard has the title role in this 1975 version of the familiar Mark Twain classic about the adventures of a boy and a runaway slave on the Mississippi River.

The Guns of August (xxxx), on 11 at 3. An excellent 1964 documentary, based on Barbara Tuchman's Pulitzer Prize-winning book about the causes and effects of the First World War. Old newsreel footage has been used to great advantage. Recommended for historians and students.

Rebel Without a Cause (xxx), on 7 at 4. Post-poned from an earlier date is this 1955 drama, starring the late James Dean as a troubled teen-ager. This is the film which launched Dean's short-lived career, and contributed to the mistique which still surrounds the now-dead actor.

Doctor Doolittle (xxx), on 4 at 6. The whole family will enjoy this entertaining 1967 musical, based on Hugh Lofting's children's stories about an eccentric doctor who can talk to animals. The film won Oscars for its visual effects and the song, Talk to the Animals, and stars Rex Harrison in the title role.

Monkey's Go Home (xx), on 5 at 7. A 1967 Disney comedy about an American pilot who inherits a French olive farm and employs chimpanzees washed out of the U.S. space program to harvest his crop. This movie is preceded by the 1936 Disney cartoon, Donald and Pluto.

Junior Bonner (xxx), on 4 at 9. Steve McQueen turns in an excellent performance in this entertaining 1972 drama about a onetime rodeo star who returns home to dazzle hometown fans with the skills he no longer has. Directed by Sam Peckinpah, with a fine supporting cast that includes Robert Preston and Ida Lupino.

Task Force (xxx), on 12 at 9. Gary Cooper, Jane Wyatt and Walter Brennan star in this interesting 1949 drama about the men who played an important part in the development of America's Navy aircraft power, from the 1920s to the Second World War. Dated, but well-acted and informative.

War Hunt (xxx), on 4 at 11:30. An off-beat, but well-acted 1962 war film about a young soldier in Korea who loses his perspective and begins to enjoy killing, starring John Saxon and Robert Redford.

Powderkeg (xx), on 6 at 11:45. A 1971 made-for-TV adventure that served as the pilot for the now-defunct series starring Rod Taylor and Dennis Cole as a pair of 1914 soldiers-of-fortune touring the still-wild west in a Stutz Bearcat automobile.

Stranger on the Run (xxx), on 7 at midnight. Excellent performances by Henry Fonda, Michael Parks and Anne Baxter highlight this better-than-average 1968 made-for-TV western about the relentless hounding of a murder suspect in the 1885 Southwest.

The Unforgiven (xxx), on 8 at midnight. Director John Houston has assembled a fine cast (Burt Lancaster, Audrey Hepburn, Lillian Gish, Charles Bickford, Audie Murphy and John Saxon) in this striking and unusual 1969 western drama about a pioneer family who are faced with Indian hostility when it becomes known that their daughter may be an Indian.

Witness for the Prosecution (xxxx), on 6 at 1:45. Tyrone Power, Marlene Dietrich and Charles Laughton star in this excellent 1958 film rendering of Agatha Christie's clever and suspenseful play about a sensational London murder trial.

60 Minutes Back In Prime Time

By LES BROWN

(NYT)—Desperate to shore up its disappointing prime-time lineup this fall, CBS has called to the bench for one of the unlikeliest of reserves, 60 Minutes.

The hour newsmagazine, with Mike Wallace and Morley Safer as co-anchormen under the guidance of producer Don Hewitt, has been on the CBS roster for eight years and is a thing of pride for the network, but as a competitor it has always displayed more brains than brawn.

Since 1971, 60 Minutes has been faring well enough on the B team — outside prime time, at 6 o'clock on Sunday evenings, where the other networks don't compete — but in the years before, when it was aired on Tuesdays at 10 p.m., it was badly cuffed around by Marcus Welby, M.D.

Why, when the need now is for muscle, did CBS hand the vital 7 o'clock position on Sundays to an educated weakling like 60 Minutes?

The answer is that circumstances gave the network no other realistic choice. Seven o'clock Sunday nights is a new hour for the networks this year, having been returned to them under a modification of the Federal Communications Commission's prime-time access rule.

The rule has put 7-8 p.m. off limits to network programming every night, but last spring the commission said it would make an exception of Sunday nights if the networks used the time for children's or public affairs programming.

NBC grabbed the extra hour by moving The Wonderful World of Disney there, and ABC scheduled Swiss Family Robinson. In the name of children's programming, CBS weighed in with Three For the Road but ran into resistance from its affiliates; more than 40 stations refused to carry the show.

The time period was needed, they said, to continue to showcase their premium local news and public affairs programs — the entries that help stations keep their licenses.

Faced with the same problem when the rule was changed, ABC and NBC affiliates simply shifted their best local efforts from 7 to 6 o'clock. The CBS stations could not, because 6 p.m. on Sundays already had a network tenant, 60 Minutes.

The rejection of Three For the Road by 20 per cent of the CBS stations automatically made it the lowest-rated program in prime time and, even before the season began, the one sure loser.

With so many stations refusing to provide clearance, CBS was deprived of access to millions of homes. Under those circumstances it was pointless for the network to offer a 7 p.m. Sunday show at all.

Clearly, the solution was for CBS to vacate 6 o'clock, but that left 60 Minutes with no place to go except into the Three For the Road berth. And that's how it got there.

The manoeuvre, which takes effect on Dec. 7, was a defensive one. CBS can now expect all its stations to carry the network at 7 o'clock, and even if 60 Minutes should prove weak against entertainment competition, it is bound to pull better ratings than Three For the Road could possibly have done with a fragmented station lineup.

As insurance, and because the news magazine will now be on a year-long schedule (heretofore it has been bumped in the fall for the football season) CBS has installed Dan Rather as the third anchorman, working with Wallace and Safer.

Meanwhile, on the sidelines, some bets are being laid that 60 Minutes will carry the ball satisfactorily as an adult alternative to Disney and Swiss Family Robinson.

CBS NEWS correspondent Dan Rather (left) is co-editor with Morley Safer (centre) and Mike Wallace for this season's telecast of 60 Minutes, starting Sunday at 7 p.m. on 7 and 12.

VIDEOTAPE LOOKS 'LIVE'

LOS ANGELES (AP) — Television, which began essentially as a live-action medium but then turned on to putting everything on film, is increasingly taking on a live look again.

Very little programming is live, obviously, but more and more shows look as though they were because they are being shot on videotape.

Producers are using videotape for everything from primetime series like All in the Family to variety shows (Cher, The Tonight Show), dramatic specials (The Missiles of October, the Hallmark Hall of Fame production), daytime soap operas and game shows. Even commercials are beginning to show up on tape. "The technology of videotape has progressed to the point where a large and growing portion of television production is accomplished on tape, rather than on film," said Leonard Goldenson, board chairman of American Broadcasting Companies Inc.

"There is every reason to expect this trend to continue."

What videotape has going for it is not that it offers a "live" look but rather that it is considerably cheaper to use in many circumstances. Many TV movies and specials would experience large savings by doing the same, said veteran director Fielder Cook.

The difference is that videotape cameras transmit images into electrical signals that are recorded on tape. And just like the tape recorder you have at home, this tape can be played back immediately. That is why telvised sporting events can offer truly "instant" replays.

"The advantage of videotape? In a word, immediacy," says Greg Biller, managing director of compact Video System's Inc., one of the leaders in advancing videotape technology. "What you've got, you've got now. There's no question about waiting for the film to be processed to see if the shot came out right. You've either got it or you haven't."

The producer saves money because there is no film processing expense, there is no time wasted on shooting a scene over again for production and there is potentially less time spent editing. If more than one camera is being used at once, a scene can actually be edited together as it is being shot. Otherwise the raw footage can be taken into a videotape studio and edited by computer, complete with fadeouts, dissolves and other special effects.

COMPARE!
mazda mizer
UP TO 50 M.P.G.
(EPA rating 50 m.p.g. highway and 38 m.p.g. city)
HORWOOD MAZDA
810 JOHNSON (dealer license D3273) 385-1451

THREE POINT MOTORS
USE THIS SPACE TO PUBLICIZE COMMUNITY AND SPECIAL EVENTS. WRITE TO US, PLEASE.
2620 GOVERNMENT AT HILLSIDE (DEALER LICENCE D-1925) 385-6737

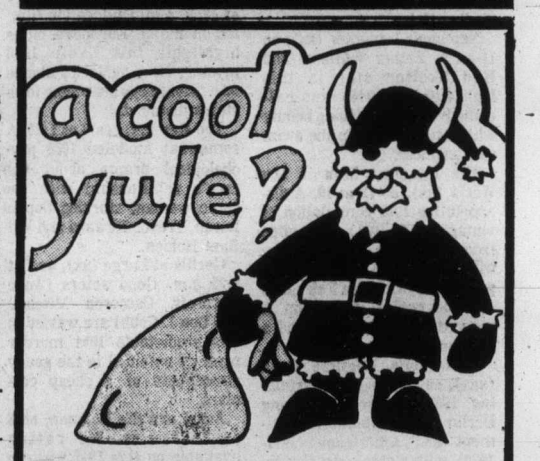

No blankets . . . no top sheets . . . and no more tiresome bedmaking! Just a soft, billowy, down-filled "Daniadown" quilt that settles lightly over you like a warm cloud. Beautiful down-filled pillows, too. Find out more about the most natural sleep you'll ever know. Drop us a line or see it at:

daniadown quilts
Victoria: The Victoria General Store
767 Fort Street 383-6133
Vancouver: Solberg's Upholstery Ltd.
3580 West 41st Ave. 266-4750

TV LISTINGS — Monday, December 8

CBUT 2	KOMO 4	KING 5	CHEK 6	KIRO 7	TIME	CHAN 8	KCTS 9	CABLE 10	KSTW 11	KVOS 12
Giant; Mon Ami	Good Morning America (7 a.m.) News Bold Ones	Today (7 a.m.) Seattle Today Seattle Today	Canada A.M. Daybreak Ed Allen Definition	Patches Capt. Kangaroo Price Is Right Price Is Right	8:00 8:30 9:00 9:30	Canada A.M. Romper Room Kareen's Yoga Definition	Romantic Rebellion		Cartoon New Zoo Revue Calendar; News News	Frisky Frolics Frisky Frolics Price Is Right Price Is Right
B.C. Schools Mr. Dressup Sesame Street Sesame Street	Bold Ones Kukla, Fran, Ollie Showoffs Rhyme, Reason	Cross-Wits Hlwyd. Squares High Rollers Marble Machine	B.C. Schools Mr. Dressup John Barton John Barton	News Love of Life Young, Restless Search For Tmrw.	10:00 10:30 11:00 11:30	Ten A.M. Trouble with Tracy Jean Cannem Jean Cannem	Electric Company Sesame Street		700 Club 700 Club 700 Club Get Smart	Gambit Love of Life Young, Restless Dinah Shore
Bob McLean Bob McLean Bob Switzer TBA	Edge of Night All My Children Ryan's Hope Let's Make a Deal	Celebrity Sweeps Days of Our Lives Days of Our Lives Doctors	News; Clarkson Ida Clarkson Adam-12 Ironside	News As the World Turns As the World Turns Guiding Light	12:00 12:30 1:00 1:30	News; Your Move It's Your Move Movie: I Dream of Jeanie (12:45)	Sesame Street Peacemakers		Mayberry RFD Jeannie Movie: The Sicilians	Dinah Shore Mike Douglas Mike Douglas Mike Douglas
All in the Family Edge of Night Take 30 Celebrity Cooks	$10,000 Pyramid One Life to Live General Hospital Happy Days	Another World Another World Somerset Movie:	Ironside Edge of Night Take 30 Celebrity Cooks	All in the Family Match Game Tattletales Dinah Shore	2:00 2:30 3:00 3:30	Movie continued Celebrity Dominoes What's Good Word Another World	Carrascolendas School Discipline		Movie continued Cartoons (2:45) Porky Pig Flintstones	All in Family Match Game Tattletales Dealer's Choice
Forest Rangers Coming Up Rosie Hi Diddle Day Partridge Family	Merv Griffin Merv Griffin Merv Griffin News	Francis of Assisi Movie continued News	Flintstones Coming Up Rosie That Girl News	Dinah Shore Dinah Shore News News	4:00 4:30 5:00 5:30	Another World Brady Bunch FBI FBI	Mister Rogers Sesame Street Sesame Street Electric Company		Mickey Mouse Club Gilligan's Island Leave It To Beaver That Girl	Funorama Griffin (4:50) Griffin cont. Griffin cont.
					EVENING					
Kahanie Hourglass Hourglass Reach For the Top	News News NFL: Broncos vs. Raiders	News News Truth, Consequences Hollywood Squares	News News Cannon Cannon	News Mike Douglas Mike Douglas $25,000 Pyramid	6:00 6:30 7:00 7:30	News News Talent Show Headline Hunters	Zoom Heart Disease Theatre Preview World Press		Brady Bunch Bewitched Love, Amer. Style Adam-12	Griffin; News CBS News Lucas Tanner Lucas Tanner
Rhoda Christmas Special: John Denver All in the Family	Football cont. Football cont. Football cont. Football cont.	Invisible Man Invisible Man Movie: Clambake	Rhoda Christmas Special: John Denver All in the Family	Rhoda Phyllis All in the Family Maude	8:00 8:30 9:00 9:30	Special: Jacques Cousteau Petrocelli Petrocelli	Tennis Match Tennis continued Tennis continued Woman Alive	Outlook: Christmas Ideas	Ironside Ironside Movie: Neptune's	MASH Let's Make a Deal Comedy Special: Lucille Ball
Newsmagazine Man Alive News News	News Issues '75 Movie: Alexander's	Movie continued Movie continued News Johnny Carson'	Newsmagazine Man Alive News News	Medical Centre Medical Centre News Mod Squad	10:00 10:30 11:00 11:30	Grand Old Country Pig and Whistle News News	First Churchills First Churchills		Daughter Movie continued FBI FBI	Movie: The Funniest Man in the world Movie: The
Movie: Shadow Over Elveron Movie continued	Ragtime Band Movie continued	Johnny Carson Johnny Carson	Movie: Hurricane Movie: The Key (1:30)	Mod Squad Movie: The Man Inside	12:00 12:30	Movie: Alexander the Great Movie: Angel and the Badman (2:50)				Young Runaways

Movies

I Dream of Jeanie (xx), on 8 at 12:45. A lovely score enhances this otherwise routine 1952 Hollywoodized biography of American composer Stephen Foster. The cast is unfamiliar.

The Sicilians (xx), on 11 at 1. Routine 1964 crime-drama starring Robert Hutton as an embassy official investigating the kidnapping of a Mafia member's son.

Francis of Assisi (xx), on 5 at 3:30. A cumbersome, poorly scripted 1961 drama about St. Francis and the founding of his order in the 13th century, starring Stuart Whitman, Bradford Dillman and Dolores Hart.

Clambake (x), on 5 at 9. A dull 1967 musical starring Elvis Presley as a millionaire incognito who gets involved in boat racing. Bill Bixby and Shelley Fabares co-star.

Neptune's Daughter (xx), on 11 at 9. Esther Williams and Red Skelton star in this lightweight 1949 musical-comedy about a bathing beauty who gets involved in the swim suit business.

The Funniest Man in the World (xx), on 12 at 10. A disappointing 1969 compilation of vintage (1914-1921) film clips from Chaplin's early shorts, with lawgh cues and narration provided by Douglas Fairbanks Jr. The genius of Chaplin is marred by poor editing and a silly accompanying script.

Alexander's Ragtime Band (xxx), on 4 at 11. An entertaining 1938 mixture of Irving Berlin music, humor, sentiment and Americana (1911-1938), with a great cast that includes Tyrone Power, Ethel Merman, Alice Faye, Don Ameche, Jack Hayley and John Caradine.

The Young Runaways, on 12 at 11:30. No rating available on this 1968 drama about three teen-agers who leave unhappy homes for a new life in Chicago's hippie district. Cast includes Brooke Bundy and Patty McCormack.

Shadow Over Elveron (xx), on 2 at midnight. A predictable 1968 made-for-TV drama about a corrupt law officer in a small town and a dedicated doctor who faces up to him. Cast includes James Franciscus, Leslie Nielsen and Shirley Knight.

Hurricane (xx), on 6 at midnight. The clever use of actual hurricane newsreel footage adds a note of grim reality to this 1974 drama about a devastating storm bound for a small Gulf cost town. Cast includes Martin Milner and Jessica Walter.

Alexander the Great (xxx), on 8 at midnight. Richard Burton, Claire Bloom and Fredric March star in this lavish 1956 spectacle about the life and times of the young Greek prince who attempted to conquer the world in the 4th century BC. A lot of money went into this production and it shows in the magnificent sets and costumes.

The Man Inside (xx), on 7 at 12:30 a.m. On-location filming in major European cities highlights this lively 1958 mystery starring Jack Palance as a private eye searching for a stolen diamond.

The Key (xx), on 6 at 1:30. A somewhat muddled 1958 psychological drama about two men's relationship with the same woman, starring Sophia Loren, Trevor Howard and William Holden.

Gorilla at Large (xx), on 7 at 2:25 a.m. Good actors (Anne Bancroft, Cameron Mitchell and Lee J. Cobb) are wasted in this predictable 1954 murder mystery unfolded in the gaudy atmosphere of a cheap carnival.

Angel and the Badman, on 8 at 2:50 a.m. No rating available on this 1947 western about a gunfighter whose violent ways are changed by the love of Quaker girl, starring John Wayne and Gail Russell.

Key to Ratings:
Excellent xxxx
Good xxx
Fair xx
Poor x

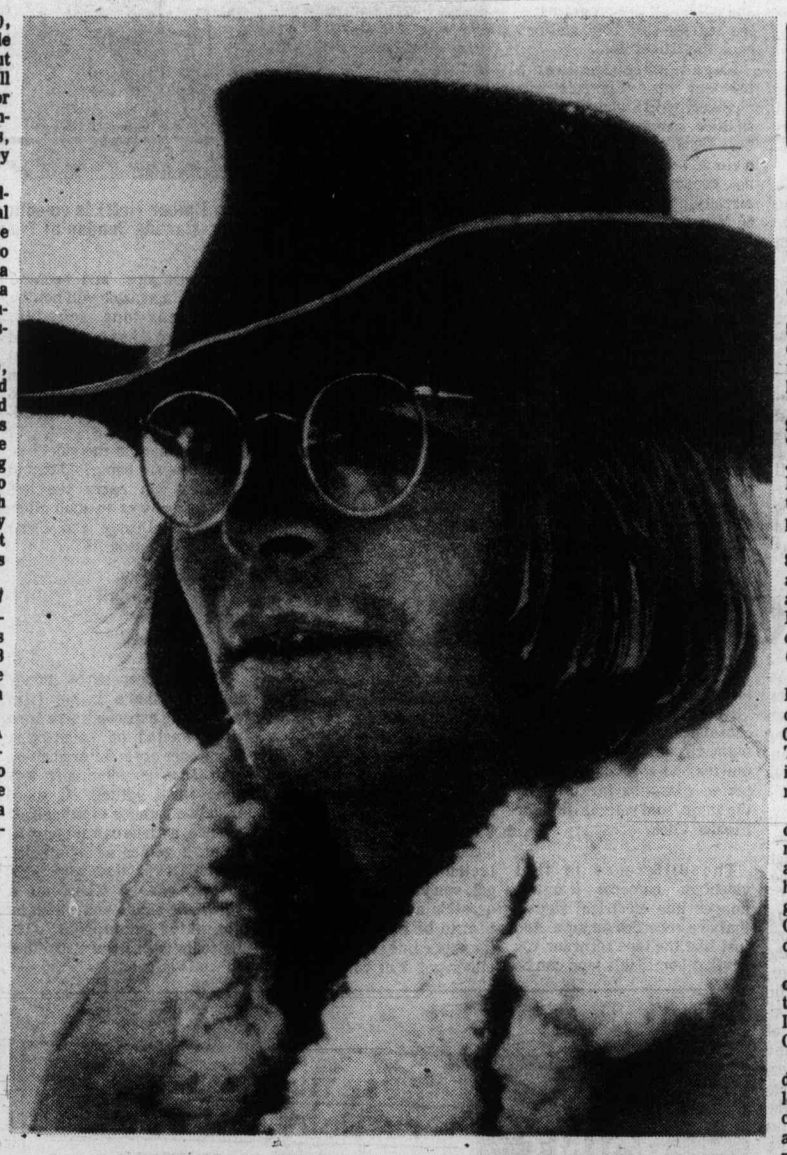

A ROCKY MOUNTAIN CHRISTMAS is celebrated by John Denver and his guests Valerie Harper and Olivia Newton-John in a holiday music special filmed at Aspen, Colorado, to be telecast on Monday at 8:30 p.m. on 2 and 6.

Today's Highlights

Mike Douglas Show, on 12 at 12:30 and 7 at 6:30. This week's show is co-hosted by Jack Palance with today's guests including the Lennon Sisters and the Hudson Brothers. (60 mins. on 7 and 90 mins. on 12.)

Coronary Artery Disease, on 9 at 6:30. Return of the series of University of Washington telecourses on the subject of heart disease. (30 mins.)

Classic Theatre Preview, on 9 at 7. A discussion of Classic Theatre series' production of John Millington Synge's, The Playboy of the Western World, to be shown on Thursday at 9 p.m. on Channel 9. (30 mins.)

Jacques Cousteau Special, on 8 at 8. The Sea Birds of Isabela, a new Cousteau documentary adventure filmed on Isla Isabela, a small, rocky island off the west coast of Mexico. (60 mins.)

Tennis Special, on 9 at 8. Filmed in Stockholm, coverage of the singles final in the $100,000 Commercial Union Masters Tournament. Guillermo Vilas is the defending champion. (90 mins.)

Rocky Mountain Christmas, on 2 and 6 at 8:30. A holiday music special, filmed in and around Aspen, Colorado, and hosted by John Denver. His guests include Valerie Harper, Olivia Newton-John and comedian Steve Martin. (60 mins.)

Lucille Ball Comedy Special, on 12 at 9. Three For Two, a trio of mini-comedies starring Lucille Ball and Jackie Gleason. (60 mins.)

Woman Alive, on 9 at 9:30. A documentary by filmaker Ellen Hovde, focusing on women coming to terms with middle age, between 38 and 52, who explain how their lives and goals have changed since their youth. (30 mins.)

Man Alive, on 2 and 6 at 10:30. Second of three reports from the Fifth Assembly of the World Council of Churches, hosted by Roy Bonisteel. (30 mins.)

Variety Shows On Shaky Ground

By JOHN J. O'CONNOR
(New York Times)

The variety show is dead, long live the variety show! Just when all looks bleak for the sturdy broadcasting form, when even Cher has dropped to the anxiety level of "fringe" ratings, the schedule for prime time is crowded once again with familiar faces — Dick Van Dyke, Flip Wilson, Rowan and Martin, Bill Cosby and Paul Lynde — twinkling in pilots for possible new series.

What's more, many of the pilots have been reasonably diverting, and several of the shows will indeed be developed as series for January or shortly thereafter.

Nonetheless, the variety show may never regain its vitality of yesteryear. The networks want it, if for no other reason than to alleviate the monotony of situation comedies and action adventures. But the networks are no longer certain that they can market it. The life span of a variety entertainment on television has been shrinking steadily, and the explanations or excuses tend to become ornate. The more plausible, though, can be traced to the contemporary phenomenon of the "generation gap."

In the beginning, 20 or so years ago, the entire family sat down to laugh at Milton Berle or Bob Hope or Imogene Coca. Variety stars and variety formats, such as those overseen

ED SULLIVAN
. . . adept host

by Arthur Godfrey or Ed Sullivan, settled into comfortable longevity as they appealed to a broad spectrum of the total TV audience.

Over the past few years, however, the "demographics" have become more compartmentalized as younger audiences, crusading for their own identity, have drifted toward counterculture talent and material. Increasingly, the established variety formats were left with older audiences. And many advertisers are pointedly more interested in the "young adult" markets.

One result is that television programming itself has become more compartmentalized. While public TV has attracted a young audience with Britain's Monty Python's Flying Circus, which is probably too militantly "tasteless" for commercial TV, the networks have been tentatively experimenting with material for younger audiences outside of prime time.

Rock-music formats have had some success on weekends and, currently, NBC is offering an offbeat comedy and music program at 11:30 on most Saturday nights.

But that still leaves the whole area of prime time. How do the networks devise something that will appeal to a reasonable portion of both younger and older viewers? Obviously, the "mix" of a format can be crucial. For years, Ed Sullivan proved startlingly adept at combining the theoretically uncombinable: The Beatles with Nureyev and Fonteyn with animal acts. The mixing, however, can be treacherous. Part of Cher's decline in the ratings this season is being attributed to the presence of such rock superstars as Elton John. He may sell millions of records, it is explained, but his fans don't necessarily watch television.

Perhaps, then, the ultimate solution will once again have something to do with quality, with an element of freshness or originality, with daring and imagination. Granted, the

DICK VAN DYKE
. . . surprisingly clever

public's appetite for novelty may have grown so voracious that the establishment of any format for a long run may be impossible, but some of the recent attempts have been promising.

Dick Van Dyke's appearance on NBC, somewhat mildly inspired by the visual tricks of Monty Python, turned out to be surprisingly clever and very attractive.

Although Ike and Tina Turner, with their soul-rock explosions, did not make for an especially compatible mix in the low-key proceedings, the bulk of their hour special remained impressive.

On CBS, Flip Wilson relied on a theatre-in-the-round format similar to the one he had used on NBC for years, but the material seemed a bit livelier.

Even Bob Hope, in a "flashback" to his entertaining-the-troops days, appeared to have his energy reactivated. Perhaps the credit belongs to Stan Lathan, the director.

ABC has been particularly successful with its variety pilots. A Rowan and Martin Report gave the comedians some of their funniest lines since the early days of Laugh-In. A "Polish official" appeared to object vehemently against the proliferation of Polish jokes; yet, he had no objection to truly funny jokes, like the one about five people being needed to install a light bulb: an Italian to hold the bulb in the socket and four Mexicans to turn the ladder. At half-hour's end, the comedians placed a genuine telephone call to the White House to speak to Gerald Ford.

The credits rolled by as an official politely explained that the President had gone to bed and they might try calling back the next day.

Bill Cosby's hour on ABC featured new and first-rate Cosby routines (many involving children) with a new and first-rate supporting company (including Lenny Schultz, whose specialty is "to play" his face).

The exceptionally attractive package made unusually imaginative use of the studio audience's participation.

Paul Lynde's ABC hour gave the totally bizarre comedian a long runaway for an entrance ("There's a little bit of Cher in all of us," he hissed), Nancy Walker and the Osmond Brothers as effective guests and a nice assortment of brief routines that showcased the star's limited range with maximum impact.

Each of these variety shows is a strong candidate for a weekly series.

CHER
. . . ratings decline

THREE FOR TWO—a one-hour special combining the comedy talents of Lucille Ball and Jackie Gleason in a trio of mini-comedy-dramas, will be telecast on Monday evening at 9 p.m. on Channel 12. This special marks the first time that these two have worked together.

Top TV Personalities Work For Scale on PBS

(New York Times)

On which network were all the following stars prominent this year: Carol Burnett, Dick Cavett, E. G. Marshall, Beverly Sills, Hal Holbrook, Cloris Leachman, Henry Fonda, Lee Remick and Curt Gowdy? Not the obvious ones.

All of the above were, or still are, on the Public Broadcasting Service, along with such favorites of the elite as Jean Marsh, Bill Moyers and the late Dr. Jacob Bronowski.

This is noteworthy because public television did not always have such glitter.

Not too many years ago the brightest name in public television was Julia Child, in a galaxy that included Max Morath, Thalassa Cruso, Robert Cromie, Fred Rogers, Louis Rukeyser and The Cookie Monster.

Probably it was Alistair Cooke, serving as host of Masterpiece Theatre, who opened the era of star-consciousness in noncommercial television.

His arrival on the scene in the fall of 1970 coincided with the PBS stations' campaigns for viewer dollars.

In addition to the fact that more viewers (potential donors) are attracted to programs spangled with stars, the private corporations that underwrite shows will more readily bankroll those that have the drawing power of big names.

Cavett was brought in as medicine for the ailing Feelin' Good. Miss Burnett, who has enough to do in commercial TV, wanted to help put over the special on alcoholism Drink, Drank, Drunk, and did.

Miss Leachman, during a layover between The Mary Tyler Moore Show and Phyllis, contributed to the PBS Hollywood Television Theatre. Miss Remick came on by way of England in Jennie, and Miss Sills lends her winning presence to In Performance At Wolf Trap.

Holbrook hosts Theatre In America, Marshall the National Geographic specials and Gowdy the sports series, The Way It Was.

Later this year, Julie Andrews will star in a special about children with learning disabilities.

Most of the stars, deeming public television a good cause, work for scale — the minimum union wage for performers.

Others, such as Robert MacNeil, the news analyst on WNET, get a healthy fee but less than they would command for comparable service in commercial television.

"Let's face it, we're in show biz," a public broadcasting official recently remarked. "There isn't a better way to attract an audience than with stars. It still works."

WE'VE DONE IT!
THE 1976
mazda mizer
UP TO 50 M.P.G.
(EPA rating 50 m.p.g. highway and 38 m.p.g. city)
HORWOOD MAZDA
810 JOHNSON (dealer license 03273) 385-1451

TV LISTINGS — Tuesday, December 9

CBUT 2	KOMO 4	KING 5	CHEK 6	KIRO 7	TIME	CHAN 8	KCTS 9	CABLE 10	KSTW 11	KVOS 12
Giant; Mon Ami	Good Morning America News Bold Ones	Today Today Seattle Today Seattle Today	Canada AM Daybreak Ed Allen Definition	Patches Capt. Kangaroo Price Is Right Price Is Right	8:00 8:30 9:00 9:30	Canada AM Romper Room Kareen's Yoga Definition	Gettin' Over		Cartoon New Zoo Revue Calendar; News News	Frisky Frolics Frisky Frolics Price Is Right Price Is Right
Canadian Schools Mr. Dressup Sesame Street Sesame Street	Bold Ones Dusty's Treehouse Showoffs Rhyme and Reason	Cross-Wits Hlywd. Squares High Rollers Marble Machine	Canadian Schools Mr. Dressup John Barton John Barton	News Love of Life Young, Restless Search for Tmrw.	10:00 10:30 11:00 11:30	Ten A.M. Trouble with Tracy Jean Cannem Jean Cannem	Electric Company Sesame Street		700 Club 700 Club 700 Club Get Smart	Gambit Love of Life Young, Restless Dinah Shore
Bob McLean Bob McLean Bob Switzer Coronation Street	Edge of Night All My Children Ryan's Hope Let's make a Deal	Celebrity Sweeps Days of Our Lives Days of Our Lives Doctors	News; Clarkson Ida Clarkson Adam-12 Ironside	News As the World Turns As the World Turns Guiding Light	12:00 12:30 1:00 1:30	News; Your Move Movie: Five Bold Women (12:45) Movie continued	Sesame Street Heart Disease		Mayberry RFD Jeannie Movie: Bedelia	Dinah Shore Mike Douglas Mike Douglas Mike Douglas
All in the Family Edge of Night Take 30 Celebrity Cooks	$10,000 Pyramid One Life to Live General Hospital Happy Days	Another World Another World My Partner Ghost My Partner Ghost	Ironside Edge of Night Take 30 Celebrity Cooks	All in the Family Match Game Tattletales Dinah Shore	2:00 2:30 3:00 3:30	Movie continued Celebrity Dominoes What's the Word Another World	Villa Alegre Teaching Telecourse		Movie continued Cartoons (2:45) Porky Pig Flintstones	All in the Family Match Game Tattletales Dealer's Choice
Forest Rangers Electric Company Stationary Ark Partridge Family	Merv Griffin Merv Griffin Merv Griffin News	Adventure Special Adventure Special I Like Myself News	Flintstones Electric Company That Girl News	Dinah Shore Dinah Shore News News	4:00 4:30 5:00 5:30	Another World Brady Bunch FBI FBI	Mister Rogers Sesame Street Sesame Street Electric Company		Mickey Mouse Club Gilligan's Island Leave To Beaver That Girl	Gilligan (4:20) Griffin (4:50) Griffin continued Griffin continued
					EVENING					
Barney Miller Hourglass Hourglass Celebration	News News To Tell Truth Explore Northwest	News News Truth, Conseq. Name That Tune	News News Three for Road Three for Road	News Mike Douglas Mike Douglas Mike Douglas	6:00 6:30 7:00 7:30	News News Christmas Cartoon Bobby Vinton	Big Blue Marble Heart Disease Any Time, Place Special:		Brady Bunch Bewitched Love, Amer. Style Adam-12	Griffin; News CBS News Movie: Major Barbara
Happy Days Political Talk Fifth Estate Fifth Estate	Christmas Cartoon Christmas Cartoon Rookies Rookies	Movin' On Movin' On Police Woman Police Woman	Happy Days Political Talk Fifth Estate Fifth Estate	Good Times Christmas Cartoon MASH All in the Family	8:00 8:30 9:00 9:30	Good Times John Allan Cameron Rookies Rookies	National Geographic World Gliding Championships Monty Python	Landlords and Tenants	Ironside Ironside Movie: Thunder in the Sun	Movie continued Movie continued Switch Switch
Doctors Hospital Doctors Hospital News News	Marcus Welby Marcus Welby News Mystery Movie	Joe Forrester Joe Forrester News Johnny Carson	Doctors Hospital Doctors Hospital News News	Switch Switch News Mod Squad	10:00 10:30 11:00 11:30	Joe Forrester Joe Forrester News News	Soundstage Soundstage	(Open Line)	Movie continued Movie continued FBI FBI	All in the Family Owen Marshall Owen Marshall Movie:
Movie: Morgan the Pirate	Movie continued Movie continued	Johnny Carson Johnny Carson	Movie: A Raisin in the Sun Movie: In Tandem (2:40)	Mod Squad Movie: Asylum for a Spy	12:00 12:30	Movie: Happy Go Lovely Movie: Wolf Larsen (2:00)				Fraulein Doktor

Today's Highlights

Special Treat, on 5 at 4. The day After Tomorrow, a science-fiction adventure for children. Set in the year 2000, the story follows two families as they prepare for a journey to Alpha Centauri, the star nearest to the Earth's solar system. (60 mins.)

Christmas Cartoon, on 8 at 7. Frosty the Snowman, a cartoon narrated by Jimmy Durante, about the adventures of the snowman who came to life. (30 mins.)

National Geographic Special, on 9 at 7:30 This Britain: Heritage of the sea—a profile of Britain, presented in scenes of daily life and traditional pageantry. (60 mins.)

Christmas Cartoon Special, on 4 at 7:30. Santa Claus is Coming to Town, a story about the origin of Santa Claus with voices supplied by Fred Astaire and Mickey Rooney. (30 mins.)

Christmas Cartoon Special, on 7 at 8:30. 'Twas the Night Before Christmas, a musical cartoon loosely adapted from the Clement Moore Christmas ballad, narrated by Joel Grey and featuring the voices of Tammy Grimes, George Gobel and John McGiver. (30 mins.)

Soundstage, on 9 at 10. In concert with rock balladeer Harry Chapin, who performs some of his original songs, including Taxi and What Made America Famous. (60 mins.)

Johnny Carson Show, on 5 at 11:30. Guests on tonight's show include Carol Burnett and author Barbara Gelb. (90 mins.)

Key to Ratings:
Excellent xxxx
Good xxx
Fair xx
Poor x

Movies

Five Bold Women (x), on 8 at 12:45. Routine 1959 western about the problems faced by a Texas marshall while escorting five women prisoners across the state line, starring Jeff Morrow.

Bedelia, on 11 at 1. No rating available on this 1946 English-made crime-drama starring Margaret Lockwood as a woman who marries well-insured men, murders them and collects their financial benefits.

Major Barbara (xxxx), on 12 at 7. A superbly acted 1940 British-made film version of George Bernard Shaw's biting satire about politics, labor and an extraordinary Salvation Army girl, starring Wendy Hiller, Rex Harrison and Robert Morley. Recommended.

Thunder in the Sun (xx), on 11 at 9. Jeff Chandler and Susan Hayward star in this western drama about the adventures and problems faced by a group of French Basque settlers who immigrate to America in 1847.

Halfway to Danger, on 4 at 11:30. No rating available on this made-for-TV mystery about a resident in a halfway house for women who is in reality a killer planted there to find hidden bonds worth a half-million dollars. Cast includes Diane Baker.

Fraulein Doktor (x), on 12 at 11:30. A silly 1968 European-made espionage drama loosely based on the exploits of the notorious First World War German spy, Anna Maria Lesser, starring Suzy Kendall, Kenneth More and Capucine. The film's only saving grace is its fine period reconstruction.

Morgan the Pirate (x), on 2 at midnight. A 1960 Italian-made adventure starring muscle-man Steve Reeves in the title role.

A Raisin in the Sun (xxxx), on 6 at midnight. Sidney Poitier heads a fine cast in this excellent 1961 film adaptation of the late Lorraine Hansberry's award-winning play about a black family attempting to break out of their cramped Chicago ghetto apartment by moving to an all-white residential neighborhood. Recommended.

Happy Go Lovely (xx), on 8 at midnight. Lightweight 1951 musical about a chorus girl who gets her big chance at stardom when it's rumored that she will marry a millionaire. Cast includes Vera-Ellen and David Niven.

Asylum for a Spy (xx), on 7 at 12:30 a.m. — A predictable 1967 drama starring Robert Stack as a CIA agent ordered to feign a nervous breakdown in order to trap a spy at a mental hospital.

Wolf Larsen (xx), on 8 at 2 a.m. Barry Sullivan and Peter Graves star in this watered-down 1958 film version of Jack London's The Sea Wolf about a sinister voyage on a ship run by a half-mad skipper.

Fixed Bayonets (xxx), on 7 at 2:15 a.m. An interesting and often graphic 1951 account of a group of American soldiers in Korea during the hard winter of that year. Many of the scenes have a documentary flavor and Richard Basehart is particularly good as a corporal who becomes a hero.

In Tandem (xx), on 6 at 2:40 a.m. Claude Akins and Frank Converse star in this 1974 drama which served as the pilot for their currently running TV series, Movin' On, about the adventures of a pair of independent truck drivers.

SANTA CLAUS IS COMING TO TOWN—Fred Astaire is the voice of S. D. Kluger, storyteller and postman, who narrates the musical tale of Santa Claus Is Coming to Town, Tuesday at 8 p.m. on Channel 6.

It's a Long Way Back When You Fall from the Very Top

By ROBERT CAREY

MARIANNA, Ark. (UPI) — She sat Buddha-like on the school room desk, legs folded under her, hands resting lightly on her knees, an unlikely teacher for unlikely students.

Susan Strasberg sat with two score or so black, culturally deprived teenagers.

"Let's see the hands of those who think they can act," she said, booming out a big voice from such a little girl, although she's not exactly a girl any more but still looks it.

No hands.

"How many of you have ever told your parents something that wasn't true and made them believe it."

Lots of hands go up and there are some chuckles and smiles.

Somebody said, "right on."

Yes ma'am, they had done some of that all right.

"Well, that's acting," said Susan Strasberg. "From my point of view I would consider you pretty good actors."

She had them now. They were listening, paying attention. A frame of reference had been reached.

She stood up, moved among them, talked and taught.

Susan Strasberg, who as a teenager like themselves had been the brightest star on Broadway, who in those days had often hob-nobbed with the likes of Orson Welles, Marilyn Monroe or Paul Newman who might any time drop into her parents' home for tea.

And her students on this afternoon were mostly Black Mississippi Delta descendants, scarcely a generation away from illiteracy, and only a few steps further from cotton field slavery.

It is the longest of journeys from Broadway to the Mississippi Delta no matter whether you are going or coming.

And one has to pose the question, what's an uptown girl like you doing in a down home place like this?

In the autumn of 1955, Susan Strasberg, then 17, opened on Broadway in the lead of The Diary of Anne Frank to unusually openmouthed reviews calling her "enchanting," "breathtaking," "dazzling" and "radiant." New York critics without a dissenting vote hailed the birth of a new star.

That season on Broadway was described as the best in years. And Susan Strasberg, a high school senior, found herself cheered as the best among such stars as Julie Harris, Shirley Booth, Ruth Gordon, Shelley Winters, Nancy Walker and Gwen Verdon.

In the weeks that followed her name went up in lights a foot high above the title of the show and, in the words of Time Magazine, "she became the youngest dramatic star ever to shine on Broadway."

Everyone sent her scripts to read. Everyone wanted an interview. The New Yorker came to call, as did Life, Good Housekeeping and Look. The next year the hit movie Picnic starring William Holden and Kim Novak was released and Susan won more acclaim as the bookish, tomboyish little sister of the glamorous Kim.

She had come to the theatre naturally, the daughter of Lee Strasberg, acting coach to the stars and director of the Actor's Studio in New York, and actress Paula (Miller) Strasberg.

Still, such early, spectacular success is never easy to handle. And although she does not care to talk all that much about it now, it was obviously hard for her too.

When she was 19 she moved to Italy to try getting it all into perspective. She stayed three years and acted in several foreign movies. She told an interviewer when she returtned:

"My parents and I are now friends rather than mutual dependents. But more important, I am now able to work out a better balance between my personal and professional life. Before I went to Europe I never took time out for the things I loved to do — window shop, read, visit a museum, listen to records, just be alone. In Italy I learned that time was mine to do with as I pleased."

That was in the early '60s. But whatever plans she might have had for new theatre projects were sidelined by marriage to British Actor Christopher Jones and the birth of a daughter, who had a congenital heart defect. All this took a lot of time.

Also, there had been some bad reviews which seemed bound to come considering the ecstacy of the first ones and for a time Susan did not want to act any more. For six or seven years she did not appear in anything.

Then she and her husband divorced and she began slowly to work her way back.

She began, as she puts it now, "to pay my dues."

The afternoon's lecture at Marianna's Lee high school is over now. She has been in Arkansas a week, appearing in high school workshops in several cities under a grant from the National Emergency School Aid Act and through the National Endowment of Arts.

The object of the program is to bring in successful artists, black or white, that will be valuable role models for children in integrated schools.

From here she goes to a lecture at the University of Florida and then starts work on a part in the television series Harry O. She's doing a lot of television these days.

The car rolls back toward Little Rock and later the airport and return to home and daughter, now nine, in Encino, Calif. outside, the flat, rich bottom land of the Delta country flanks out peacefully from interstate 40.

Susan Strasberg

One is taken by her youthfulness. At 37 she looks 25. The night before on a television segment of Medical Story she played a young doctor's pregnant wife, quite believably and well.

Back at Marianna, two young black girls from the school paper, who had never heard of Susan Strasberg, interviewed her. It was over dinner.

She explained it all, carefully and graciously.

"I was successful very early," she told them. "Then I had to go backwards and pay my dues. I believe I'd rather have had it the other way.

"After such early success, there was no place to go but down. Not that anything very bad ever happened to me, but I started having to struggle. I had to struggle to earn a living. And I had to get out there in the streets with the rest of the actors."

"It was only when I read those first notices — when I read them and they said I was so good — I said, 'hey, what did I do?' and then I got scared. I got bad.

She spooned her soup eagerly.

"Then New York Times said I was the greatest actress, the greatest! And then someone, I forget his name, said, 'Susan Strasberg is no actress.' What is that? The truth is somewhere in between."

MANNIX STAR IN NEW PILOT

Mike Connors, known to millions of television viewers as Mannix, will star in a two-hour motion picture for the ABC Television Network it was announced by Michael D. Eizner, Vice President, Program Planning and Development, ABC Entertainment.

To be written and produced by Ben Roberts and Ivan Goff, who produced Mannix for Paramount Television, the movie will serve as a pilot film for a potential one-hour dramatic series for the fall of 1976.

The agreement with Mike Connors and producers Roberts and Goff extends their association with ABC since Mannix, which ran for eight years in prime time on CBS, and currently a 52-week run on ABC tonight as a double bill with Longstreet on Wide World of Entertainment (11:30 p.m.)

Ohanian is the name of the lead character, an American of Armenian descent. It is also the legal surname of Mike Connors, who is himself of Armenian descent.

The film will go into production next January, and will be filmed at Paramount Studios and at various southern California locations.

ALL NEW FOR '76
mazda mizer
UP TO 50 M.P.G.
(EPA rating 50 m.p.g. highway and 38 m.p.g. city)
HORWOOD MAZDA
810 JOHNSON (dealer license 03273) 385-1451

FACTORY AUTHORIZED SERVICE
for
FINE HOME ENTERTAINMENT PRODUCTS
INCLUDING
Admiral by Rockwell International
Magnavox by Phillips
FACTORY TRAINED TECHNICIANS
Fair Deal Service Ltd.
3454 Tillicum (at Burnside Plaza)
PHONE 385-7423
REPAIRS — RENTALS — COIN-OPERATED EQUIP.

TV SERVICE GUIDE

Kent's TV
Specializing in
• ELECTROHOME • ZENITH • SONY
• TRINITRON • SANYO
• SALES • SERVICE
• RENTALS
742 Fort St. 383-7104

For Fast, Reliable Color TV Service
Call
CITY CENTRE TV
University Heights Centre
Open Daily 10 a.m.-10 p.m.
477-6971

Sears
TV Repairs
595-9111 For Free Pick Up and Delivery
Charge It on Your Simpsons-Sears All Purpose Account

TELEVISION SERVICE CENTRE
1014 Cook Street at Fort
383-6083
Same Day Service in Our Shop or in Your Home
RENTALS AND SALES

Electrohome
CUSTOMER SERVICE
Ask about our extended warranty plan
385-3384 2533 Government

EATON'S
Television and Appliance Repair
Dial 382-7141
Ask for Appliance Repairs

1/3 OF YOUR LIFE IS SPENT IN BED
Is YOUR bed giving YOU a good night's sleep? A waterbed can give you the most comfortable and restful sleep you have ever experienced.

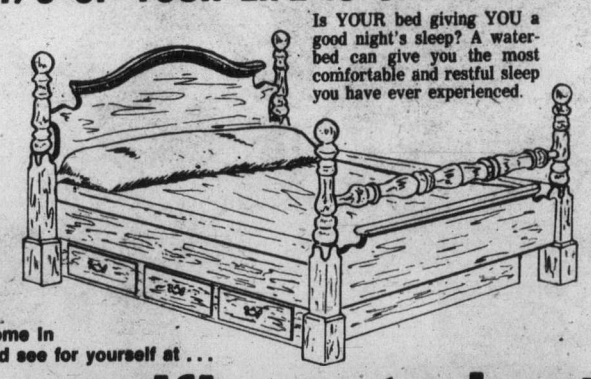

Come in and see for yourself at . . .
pacific waterbed
CANADA'S OLDEST AND LARGEST WATERBED RETAILER
3214 Douglas St. 385-8705

BUTLER BROTHERS
Color Television Repairs by the Professionals
TV SALES and SERVICE
3396 Douglas 383-1511

"Color TV Specialists"
RCA
CUSTOMER SERVICE
• Enquire about Our Factory Service Contracts
827 Devonshire Rd.
382-8141

TV LISTINGS Wednesday, December 10

CBUT 2	KOMO 4	KING 5	CHEK 6	KIRO 7	TIME	CHAN 8	KCTS 9	CABLE 10	KSTW 11	KVOS 12
Giant; Mon Ami	Good Morning America News Bold Ones	Today Today Seattle Today Seattle Today	Canada AM Daybreak Ed Allen Definition	Patches Capt. Kangaroo Special: Magazine	8:00 8:30 9:00 9:30	Canada AM Romper Room Kareen's Yoga Definition	Gettin' Over		Cartoon New Zoo Revue Calendar; News News	Frisky Frolics Frisky Frolics Special: Magazine
Western Schools Mr. Dressup Sesame Street Sesame Street	Bold Ones Boomerang Showoffs Rhyme and Reason	Cross-Wits Hollywood Squares High Rollers Marble Machine	Western Schools Mr. Dressup John Barton John Barton	News Love of Life Young, Restless Search for Tmrw.	10:00 10:30 11:00 11:30	Ten AM Trouble with Tracy Jean Cannem Jean Cannem	Electric Company Sesame Street		700 Club 700 Club 700 Club Get Smart	Gambit Love of Life Young, Restless Dinah Shore
Bob McLean Bob McLean Bob Switzer Coronation Street	Edge of Night All My Children Ryan's Hope Let's Make a Deal	Celebrity Sweeps Days of Our Lives Days of Our Lives Doctors	News; Clarkson Ida Clarkson Adam-12 Ironside	News As the World Turns As the World Turns Guiding Light	12:00 12:30 1:00 1:30	News; Your Move Movie: Buffalo Bill (12:45) Movie continued	Sesame Street Heart Disease		Mayberry RFD Jeannie Movie: To Please A Lady	Dinah Shore Mike Douglas Mike Douglas Mike Douglas
All in the Family Edge of Night Take 30 Celebrity Cooks	$10,000 Pyramid One Life to Live General Hospital Happy Days	Another World Another World Somerset Movie:	Ironside Edge of Night Take 30 Celebrity Cooks	All in the Family Match Game Tattletales Dinah Shore	2:00 2:30 3:00 3:30	Movie continued Celebrity Dominoes What's the Word Another World	Villa Alegre Success Strategy		Movie continued Cartoons (2:45) Porky Pig Flintstones	All in the Family Match Game Tattletales Dealer's Choice
Forest Rangers Coming Up Rosie French Program Partridge Family	Merv Griffin Merv Griffin Merv Griffin News	The Rebel Movie continued Movie continued News	Flintstones Coming Up Rosie That Girl News	Dinah Shore Dinah Shore News News	4:00 4:30 5:00 5:30	Another World Brady Bunch FBI FBI	Mister Rogers Sesame Street Sesame Street Electric Company		Mickey Mouse Club Gilligan Leave It To Beaver That Girl	Gilligan (4:20) Griffin (4:50) Merv Griffin Merv Griffin
EVENING										
Bob Switzer Hourglass Hourglass Election Special	News News To Tell Truth Christmas Special	News News Truth, Conseq. Wild Kingdom	News News Little House on the Prairie	News Mike Douglas Mike Douglas Price Is Right	6:00 6:30 7:00 7:30	News News Christmas Cartoon Movie: Doctor	Zoom Heart Disease Lilias Yoga Book Beat		Brady Bunch Bewitched Love, Amer. Style Adam-12	Griffin: News CBS News Hlywd. Squares Doctor in House
Nature of Things Musicamera Musicamera Musicamera	Christmas Cartoon Christmas Cartoon Christmas Special: John Denver	Little House On the Prairie Doctor's Hospital Doctor's Hospital	Nature of Things Musicamera Musicamera Musicamera	Tony Orlando and Dawn Cannon Cannon continued	8:00 8:30 9:00 9:30	Doolittle Movie continued Movie continued Movie continued	Seattle Schools Seattle Schools Great Performances Great Performances	Can. Forces HMCS Gatineau	Ironside Ironside Movie: Red Garters	Tony Orlando and Dawn Maude On the Buses
Upstairs, Downstairs News News	Starsky and Hutch News Mystery Movie:	Petrocelli Petrocelli News Johnny Carson	Upstairs, Downstairs News News	Cannon continued Cannon continued News Mod Squad	10:00 10:30 11:00 11:30	Movie continued Sportsbeat News News	Say Brother Spotlight On		Movie continued Movie continued FBI FBI	Love, Amer. Style Bronk Bronk Movie:
Movie: Strange Bedfellows	Quiller — Night of the Father	Johnny Carson Johnny Carson	Movie: Pickup on 101 Movie: They Only Come Out at Night	Mod Squad Movie: This Angry Age	12:00 12:30	Movie: Dead Men Tell No Tales Movie: Cheers for Miss Bishop (1:30)				Hawaii Five-O

Movies

Buffalo Bill (xx), on 8 at 12:45. Joel McCrea plays the title role in this 1944 biography of the life and times of famed hunter and scout, William F. Cody.

To Please a Lady (xxx), on 11 at 1. An entertaining 1950 romantic-comedy about a racing car driver who falls in love with a lady reporter, starring Clark Gable, Barbara Stanwyck and Adolphe Menjou.

The Rebel, on 5 at 3:30. No rating available on this 1961 English-made farce starring the late Tony Hancock as an unappreciated artist who becomes a success through a friend's paintings. George Saunders co-stars.

Doctor Doolittle (xxx), on 8 at 7:30. The whole family will enjoy this entertaining 1967 musical based on Hugh Lofting's children's stories about an eccentric doctor who can talk to animals, starring Rex Harrison in the title role.

Red Garters (xx), on 11 at 9. Rosemary Clooney, Jack Carson, Gene Barry and Guy Mitchell star in this 1954 musical spoof of western movies, performed with stylized sets and costumes, and using all the standard plot ramifications.

Quiller: Night of the Father, on 4 at 11:30. No rating available on this 1975 made-for-TV mystery starring Michael Jayston as a British intelligence agent sent to Munich to investigate the deaths of a fellow agent and a woman who was expecting to meet her long-lost husband.

Hawaii Five-O (xxx), on 12 at 11:30. Jack Lord stars in this 1968 pilot for the popular, still-running crime-drama series of the same name. This episode finds McGarrett on the trail of the killer of his close friend, and supporting cast includes Khigh Dhiegh as Wo Fat.

Strange Bedfellows (xx), on 2 at midnight. A lightweight 1965 comedy about a separated business executive trying to reconcile with his wife so that he can improve his corporate image, starring Rock Hudson, Gina Lollobrigida and Gig Young.

Pickup on 101, on 6 at midnight. No rating available on this 1972 made-for-TV drama about three wanderers hitchhiking across California, starring Martin Sheen, Lesley Warren and Jack Albertson.

Dead Men Tell No Tales (xx), on 8 at midnight. Standard 1971 made-for-TV mystery drama about an innocent man who becomes the target for killers when they mistake him for someone else. Cast includes Christopher George and Judy Carne.

This Angry Age (xx), on 7 at 12:30 a.m. An unsuccessful 1958 attempt to make an American film with a foreign flavor by using an international cast (Anthony Perkins, Silvana Mangano, Jo Van Fleet, Richard Conte, Alida Valli) and setting the action (a family of rice farmers facing poverty and floods) in Indochina.

Cheers for Miss Bishop (xxx), on 8 at 1:30 a.m. A heartwarming, well-acted 1941 drama that tells the story of the long life span of a mid-west schoolteacher — her loves, sorrows and hopes — starring Martha Scott and William Gargan.

They Only Come Out at Night, on 6 at 2:10 a.m. No rating available on this 1975 fact-based made-for-TV crime-drama

Key to Ratings:
Excellent xxxx
Good xxx
Fair xx
Poor x

Today's Highlights

Magazine Special, on 7 and 12 at 9 a.m. Another edition of this daytime magazine series with today's topics including an interview with Indian Prime Minister Indira Ghandi by Canadian journalist Paul Saltzman. Mrs. Ghandi explains why she imposed a state of emergency in her nation and allows the camera to show her private side as she relaxes at home and plays with her grandchildren. The program also includes a report on a San Francisco allergist who talks about his success in treating hyperactive children by putting them on diets of food free of artificial additives. (60 mins.)

Christmas Cartoon Special, on 8 at 7. 'Twas the Night Before Christmas, a tune-filled cartoon loosely based on Clement Moore's Christmas ballad, and narrated by actor Joel Grey. (30 mins.)

Nature of Things, on 2 and 6 at 8. The Differences Are Inherited — a study of the fruit fly focusing on how the insect has helped scientists to better understand the workings of the human nervous system. The program is written and hosted by geneticist Dr. David Suzuki. (30 mins.)

Christmas Cartoon special, on 4 at 8. Year Without Santa Claus, an animated fantasy based on a Pulitzer Prize-winning children's story about Santa's disenchantment over the lack of holiday spirit. Lending their voices are Shirley Booth, Mickey Rooney and Dick Shawn. (60 mins.).

Musicamera, on 2 and 6 at 8:30. A performance of Ravel's one-act comic opera, L'Heure Espagnole, about the beautiful wife of a clockmaker who hides her lovers in grandfather-clock-cases. Singers include Colette Boky and Rene Lacourse. (60 mins.)

Rockey Mountain Christmas, on 4 at 9. A holiday music special, filmed in and around Aspen, Colorado, hosted by John Denver and his guests Valerie Harper and Olivia Newton-John. (60 mins.)

Cannon, on 7 at 9. Actress Joan Fontaine make a rare television appearance, playing an imperious former film star who turns to Cannon (series star William Conrad) for help when her son mysteriously disappears, in this special two-hour episode. (2 hrs.)

Musicamera, on 2 and 6 at 9:30. (Part 2.) The New York City Ballet performs Serenade and Tarantella, two ballets choreographed by George Balanchine. (30 mins.)

Johnny Carson, on 5 at 11:30. Guests on tonight's show include comedian George Carlin and actor Charles Durning. (90 mins.)

THE YEAR WITHOUT SANTA CLAUS—Shirley Booth, Mickey Rooney, Dick Shawn and George C. Irving lend their voices to this delightful cartoon, telecast Wednesday at 8 p.m. on Channel 4.

INDIRA GANDHI as Prime Minister of India, heads the largest democratic nation in the world. But is she becoming—as some critics have charged—the first woman dictator in modern history? Mrs. Gandhi answers this accusation in a special interview on Magazine, a daytime news series to be seen on Wednesday at 9 a.m. on Channel 7 and 12.

Christmas '75 Programming Repeats Popular Favorites

By JOAN HANAUER

NEW YORK (UPI)—The kind way to describe network programming this Christmas season would be to call it traditional. The unkind would call in uninspired.

The days before Christmas will see on television a parade of repeats of children's cartoons, while grownups will get to watch some talented performers on variety shows. That's about it.

The variety specials do boast some of the biggest names in musical show business. There are few new entertainers in the group, however, and the aggregate age of Bing Crosby, Fred Astaire, Bob Hope, Dean Martin and Perry Como would sound like a major league batting average.

The Bing Crosby Christmas Special, on which Fred Astaire will guest along with Kathryn Crosby and three Crosby kids, will be broadcast on Channel 12 Dec. 9, 6-7 p.m.

The special marks the 40th consecutive Christmas show Crosby has performed, going back to radio in December, 1935. The sponsor, as in radio, will be Kraft Foods.

Never fear—he'll do White Christmas.

Perry Como will not have a white Christmas. His Perry Como Christmas Show was filmed on location in Mexico, with guest songstress Vicki Carr, and will be aired on CBS Dec. 14.

Bob Hope and Dean Martin will be back to back specials on NBC Dec. 14, filling in the 8-10 p.m.

Martin also will pass on white Christmas in favor of what the network is calling a typical California Christmas. Martin's guests will include Dionne Warwicke, Georgia Engel (Ted Baxter's Georgette on Mary Tyler Moore) Michael Learned and the inevitable Goldiggers.

Hope and Martin will be followed by one of the few Christmas season performers who isn't old enough to be Santa Claus—Mac Davis in his Christmas special. Guests will include Peggy Fleming in a figure skating sequence, country singer Roy Clark and four choirs representing four age groups—children, young adults, parents and senior citizens.

Youth is being served up at ABC, which will air John Denver's Rocky Mountain Christmas Dec. 10 from 9-10 p.m. Denver's guests will include Valerie Harper, known as Rhoda on a rival network, singer Olivia Newton-John and comedian Steve Martin.

Also on ABC, Irwin Allen's Swiss Family Robinson tries its darndest to provide a real Swiss Christmas on their tropical island but tragedy threatens to intervene when Helga is bitten by "a poisonous sea creature."

There aren't any new Christmas cartoons on the horizon, but lots of repeats of animation from other years.

ABC began its animated specials Dec. 5 from 8-8:30 p.m., with the Emmy award-winning Yes, Virginia, There is a Santa Claus, with Jim Backus narrating the true tale of Virginia O'Hanlon, the 8-year-old whose letter prompted an eloquent editorial in the New York Sun back in 1897. Virginia's voice is is that of Courtney Lemmon, Jack Lemmon's daughter, and the title song is sung by Jimmy Osmond.

Other repeats include A Very Merry Cricket, about a musical cricket from Connecticut; Santa Claus is Coming to Town, Dec. 9, 8-8:30 p.m., with the voices of Fred Astaire, Mickey Rooney and Keenan Wynn, in a tale which tells us that a diet of magic corn allows Santa's reindeer to fly and that his wife's first name is Jessica.

On Dec. 10, 8-9 p.m., Mickey Rooney's back, adding his voice to those of Dick Shawn and Shirley Booth in, The Year Without Santa Claus.

NBC is planning only one cartoon re-run—The First Christmas: The Story of the First Christmas Snow—to be broadcast Dec. 19 from 8-8:30 p.m. The voices of Angela Lansbury and Cyril Ritchard will be heard in this musical about a little blind French boy who had never seen show.

The CBS animated lineup began Dec. 3, when Rudolph the Red-Nosed Reindeer trotted on from 8-9 p.m., with Burl Ives narrating. On Dec. 9, from 8:30-9 p.m., the network will show 'Twas the Night Before Christmas, with Joel Grey in a mouse version that Clement Moore would never recognize as his famous poem.

On Dec. 12 from 8-9 p.m., CBS will show two half-hour cartoon favorites—Dr. Seuss' How the Grinch Stole Christmas and Frosty the Snowman. It wouldn't be a holiday without the peanuts crowd, and on Dec. 15, 8-8:30 kids will be able to see A Charlie Brown Christmas.

Another old vavorite that's returning is the movie Scrooge, with Albert Finney, Alec Guiness, Kenneth Moore and Edith Evans, which NBC will air Dec. 22 from 8-10 p.m.

Christmas eve on CBS will include a half-hour of varied music from 11:30 to midnight, followed by Midnight Christmas services from the First Baptist Church in Providence, R.I. the tentative title is A Handful of Souls and principals from the New York City and Metropolitan Opera companies will sing a cantata.

NBC will bring music to its audience on Christmas Eve with Doc Severinson in Sounds of Christmas from 11:30 to Midnight. On Dec. 25 from 10-11 a.m., NBC goes to the National Cathedral in Washington, D.C., for Christmas Day services.

MAUDE BREAKS NEW GROUND

By TOM SHALES

WASHINGTON (WP) — CBS is calling Monday night's Maude a "tour de force," but what else could it be? Series star Beatrice Arthur has the whole show to herself, literally. She delivers an emotional, tragicomic 27-minute monologue to a listening psychiatrist whose face we never see and whose only utterances are "Uh-huh," "Uhhh" and Ha ha."

"Watch it, doctor," says Maude. "You'll split your sides smiling."

The CBS program is obviously a departure. That it was undertaken at all is a sign that the creators of Maude have been anything but lazy in this, the show's fourth season the network. If anything, the Maude scripts have been sharper than ever.

Soliloquies may become an in-thing this year. M-A-S-H, another show that likes to launch expeditions into new territory — or at least cover the old territory in new ways — has a Hawkeye soliloquy on the agenda for later in the season.

Whether the device is unprecedented in situation comedy is probably moot; the point is that when an established hit takes even a token risk, the attempt is to be encouraged.

Maude's confession is not by any means the funniest Maude ever (perhaps the recent death of Chuck the dog was), but it doesn't try to be. It tries to infuse a comedy program with more substantial dramatic material than is usual; the problem is, do viewers want to know this much about a character they have come, if begrudgingly, to love?

As the season starts, Maude jumps in mouth first, tossing off a few wisecracks and doing a veritable romp around the passive psychiatrist's office. She pauses at the mirror to tell her face she loves it.

But Jay Folb's script turns serious soon enough, and we learn what has brought Maude here: her advancing age ("in six days I will be 50 years old"), her sex life with husband Walter ("I don't hear violins any more") and her apparent hatred for her father ("I don't remember one redeeming feature about that man").

These problems may seem common, even banal, but Folb's script, depending heavily on the usual brash excellence of Arthur as Maude, makes the familiarity work to dramatic advantage.

Folb may not have found entirely original ways to articulate such anxieties, but still the effect is fairly profound, thanks not only to Arthur but to Hal Cooper's direction. When Maude takes to the couch for the big crying numbers, he shoots her from above, and we get a compelling, revealing view.

People expecting a laugh riot will be disappointed. People expecting great threatre will be disappointed and deserve to be, since they are watching the wrong medium. But it would be hard even for someone who maintained the show fails at what it attempts, to justify saying the attempt should not have been made.

In relative television terms, Monday night's Maude is an act of bravery.

"IT'S A LITTLE GAS"
mazda mizer
2-door coupe only $3,395
4-door sedan only $3,295
4-door wagon only $3695
(Delivered in Victoria)
HORWOOD MAZDA
810 JOHNSON (dealer license D3273) 385-1451

HOT FAST DELIVERY
HO HO Kitchen
COMPLETE CATERING SERVICE
PRICES TO SUIT YOUR BUDGET
No Party Too Big or Too Small
385-7788
FREE DELIVERY WEEKDAYS 4:00 p.m. - 12:00 p.m.
SUNDAY and HOLIDAYS 4:00 p.m. - 10 p.m.
FRI. and SAT. 4:00 p.m. to 2:00 a.m.
DIVISION OF LEES — CHINESE SMORGASBORD
1410 Broad (Near City Hall)

TV LISTINGS · Thursday, December 11

CBUT 2	KOMO 4	KING 5	CHEK 6	KIRO 7	TIME	CHAN 8	KCTS 9	CABLE 10	KSTW 11	KVOS 12
Giant; Mon Ami	Good Morning, America News Bold Ones	Today Today Seattle Today Seattle Today	Canada AM Daybreak Ed Allen Definition	Patches Patches Price Is Right Price Is Right	8:00 8:30 9:00 9:30	Canada AM Romper Room Kareen's Yoga Definition			Cartoon New Zoo Revue Calendar; News News	Frisky Frolics Frisky Frolics Price Is Right Price Is Right
B.C. Schools Mr. Dressup Sesame Street Sesame Street	Bold Ones Dusty's Treehouse Showoffs Rhyme and Reason	Cross-Wits Hlywd. Squares High Rollers Marble Machine	B.C. Schools Mr. Dressup John Barton John Barton	Gambit Love of Life Young, Restless Dinah Shore	10:00 10:30 11:00 11:30	Ten A.M. Trouble with Tracy Jean Cannem Jean Cannem	Electric Company Sesame Street		700 Club 700 Club 700 Club Get Smart	Gambit Love of Life Young, Restless Dinah Shore
Bob McLean Bob McLean Bob Switzer Coronation Street	Edge of Night All My Children Ryan's Hope Let's Make a Deal	Celebrity Sweeps Days of Our Lives Days of Our Lives Doctors	News; Clarkson Ida Clarkson Adam-12 Ironside	Dinah Shore Mike Douglas Mike Douglas Guiding Light	12:00 12:30 1:00 1:30	News; Your Move Movie: I Wonder Who's Kissing Her Now (12:45)	Sesame Street Heart Disease		Mayberry RFD Jeannie Movie: Paid In Full	Dinah Shore Mike Douglas Mike Douglas Mike Douglas
All in the Family Edge of Night Take 30 Celebrity Cooks	$10,000 Pyramid One Life to Live General Hospital Happy Days	Another World Another World Somerset Movie: When My	Ironside Edge of Night Take 30 Celebrity Cooks	Interview Special: Rona Barrett Tattletales Dinah Shore	2:00 2:30 3:00 3:30	All in the Family Celebrity Dominoes What's the Word? Another World	 Villa Alegre Speakout		Movie continued Cartoons (2:45) Porky Pig Flintstones	Interview Special: Rona Barrett Tattletales Dealer's Choice
Forest Rangers Vision On What's New? Partridge Family	Merv Griffin Merv Griffin Merv Griffin News	Baby Smiles At Me Movie continued News	Flintstones Vision On That Girl News	Dinah Shore Dinah Shore News News	4:00 4:30 5:00 5:30	Another World Brady Bunch FBI FBI	Mister Rogers Sesame Street Sesame Street Electric Company		Mickey Mouse Club Gilligan Leave It To Beaver That Girl	Gilligan (4:20) Griffin (4:50) Merv Griffin Merv Griffin
					EVENING					
Sportscene Hourglass Hourglass Noel Harrison	News News To Tell Truth World of Animals	News News Truth, Conseq. Let's Make a Deal	News News Lawrence Welk Lawrence Welk	News Mike Douglas Mike Douglas Bobby Vinton	6:00 6:30 7:00 7:30	News News Variety Special: Dean Martin	Teaching Course Heart Disease Ascent of Man Ascent of Man	Island Hobbyist	Brady Bunch Bewitched Love, Amer. Style Adam-12	Griffin; News CBS News Space: 1999 Space: 1999
B.C. Election Coverage Election continued Electioncontinued	Barney Miller On the Rocks Streets of San Francisco	Grady Cop and the Kid Ellery Queen Ellery Queen	B.C. Election Coverage Election continued Election continued	Waltons Waltons Movie: A Christmas	8:00 8:30 9:00 9:30	B.C. Election Coverage Coverage continued Coverage continued	Romantic Rebellion Theatre Preview Classic Theatre Classic Theatre		Ironside Ironside Movie: The Marauders	Waltons Waltons Man About House Movie: Once
Election continued Election continued News News	Harry O Harry O News Mannix	Medical Story Medical Story News Johnny Carson	Election continued Election continued News News	Carol Movie continued News Mod Squad	10:00 10:30 11:00 11:30	Coverage continued Coverage continued News News	Classic Theatre Classic Theatre		Movie continued Movie continued FBI FBI	Upon a Dead Man News (11:25) Movie: Sitting
Movie: The Chalk Garden	Mannix Longstreet Longstreet	Johnny Carson Johnny Carson	Movie: Jessica Movie: Paths of Glory (2:20	Mod Squad Movie: Three Stripes in the Sun	12:00 12:30	Movie: Fort Massacre Movie: Dr. Goldfoot (1:40)				Target

Movies

I Wonder Who's Kissing Her Now (xx), on 8 at 12:45. June Haver and Mark Stevens stan in this highly fictionalized, but entertaining and tune-filled 1947 story of the life and career of song writer Joe Howard.

Paid in Full (x), on 11 at 1. A routine 1950 soap opera about a young executive who marries a selfish girl even though he is loved by her older sister, starring Robert Cummings, Lizabeth Scott and Diana Lynn.

When My Baby Smiles at Me (xx), on 5 at 3:30. Betty Grable and Dan Dailey play a vaudeville couple with marital troubles, in this nostalgic 1948 musical.

A Christmas Carol (xxxx), on 7 at 9. Guaranteed to put you in the holiday spirit, this superbly-acted and entertaining 1951 English-made film version of the Dickins' Christmas classic about the meanest miser in London. Alastair Sims as Ebenezer Scrooge heads a fine cast. Recommended.

The Marauders (x), on 11 at 9. Standard western about the early range wars between cattle men and homesteaders, filmed in 1955 with Dan Duryea and Keenan Wynn.

Once Upon a Dead Man (xxx), on 12 at 9:30. Rock Hudson and Susan Saint James star in this 1971 mystery which served as the pilot for the still-running TV series McMillan and Wife. The plot in this episode finds the couple investigating theft and murder at a charity auction.

Sitting Target (x), on 12 at 11:30. A repulsive and brutal 1972 British-made crime-drama starring Oliver Reed as an inmate who escapes from prison to take care of his unfaithful wife.

The Chalk Garden (xxxx), on 2 at midnight. Deborah Kerr, Hayley Mills, John Mills and Edith Evans star in this superbly-acted 1964 film rendering of the stage play about a governess who tries to provide the love her charge — a disturbed 16-year-old girl — needs so badly.

Jessica (xx), on 6 at midnight. An offbeat 1962 comedy about an old-fashioned Sicilian village disturbed by the arrival of an attractive American widow, starring Angie Dickinson, Maurice Chevalier and Agnes Moorehead.

Fort Massacre (x), on 8 at mignight. Routine 1958 western about a cavalry unit travelling through hostile Indian country. Starring Joel McCrea and Forrest Tucker.

Three Stripes in the Sun (xx), on 7 at 12:30 a.m. An interesting 1955 drama about a prejudiced G.I. whose views are changed when he falls in love with a Japanese translator. Cast includes Aldo Ray, Dick York and Mitsuko Kimura.

Dr. Goldfoot and the Bikini Machine (x), on 8 at 1:40 a.m. A silly 1966 comedy starring Vincent Price as a mad scientist who builds beautiful robots as brides for wealthy clients.

Paths of Glory (xxxx), on 6 at 2:20 a.m. Kirk Douglas heads a fine cast, giving one of the best performances of his career in this powerful and moving 1957 drama about an officer who defends a young soldier charged with desertion during the First World War. (An excellent film in an unfortunate time slot.)

The Juggler (xxx), on 7 at 2:20 a.m. Another fine performance by Kirk Douglas highlights this excellent 1953 drama about an emotionally scarred victim of Nazi persecution seeking a new life in postwar Israel. (Again, a worthwhile film aired too late for most viewers.)

RONA TALKS WITH FILM'S MALE SEX SYMBOLS

Hollywood columnist Rona Barrett interviews four of the top male motion picture stars—James Caan (shown here), Michael Caine, Burt Reynolds and Elliott Gould, on her second hour-long daytime special, The Male Sex Symbols, to be telecast on Thursday at 2 p.m. on Channels 7 and 12.

Today's Highlights

Rona Barrett Interview Special, on 7 and 12 at 2 p.m. As a follow-up to her interviews with female movie sex symbols Raquel Welch, Cher, Ann-Margret and Liza Minnelli, Hollywood columnist Rona Barrett talks with their male counterparts Michael Caine, James Caan, Burt Reynolds and Elliott Gould. (60 mins.)

Dean Martin's California Christmas, on 8 at 7. A holiday variety special with Dean Martin and his guests Dionne Warwicke, Georgia Engel, Michael Learned and the Goldiggers. (60 mins.)

Ascent of Man, on 9 at 7. In part 12 of his award-winning series, Dr. Jacob Bronowski talks about the founder of genetics, Gregor Mendel, and re-creates the experiments performed by Mendel to illustrate the theory of inherited characteristics. Bronowski also talks about the discovery of the structure of the DNA molecule. (60 mins.)

B.C. Election Coverage, on 2, 6 and 8 at 8 p.m. Live coverage of today's election results from the various party headquarters in Vancouver and from the CBC and CTV studios. (3 hrs.)

Romantic Rebellion, on 9 at 8. Host Kenneth Clark examines the life and work of French artist Jean-Francois Millet (1814-1875). (30 mins.)

Classic Theatre, on 9 at 9. A performance of John Millington Synge's comedy, The Playboy of the Western World, about a shy young farmer who unwittingly becomes the hero of a small Irish village. Cast includes John Hurt and Sinead Cusack. (2 hrs.)

Johnny Carson Show, on 5 at 11:30. Among Johnny's guests tonight are Jack Lemmon, Madeline Kahn and comedian David Steinberg. (90 mins.)

Sportscasters — It's a Whole New Ball Game

By JOHN LEONARD
(New York Times)

Vapors in the brain. Bad vibrations almost everywhere else. Nothing much on television but that Grand Ole Opry special that made Robert Altman's film "Nashville" look like a masterpiece of affectionate understatement, a commercial for self-pity.

In Manhattan, the unisex stormtroopers of the Reverend Sun Myung Moon have slipped their leashes once again, with their handy blackboards and their stubs of chalk (a friend fantasizes that they are diagraming a football play, in which Lenny Bruce pitches out to God for a dive off-tackle). Nine-year-olds explain logarithms while watching reruns of The Brady Bunch. One's rubberband of credulity is stretched, like a slingshot, flinging the skull into Swiss Family Walton.

I have been reading my mail. Ninety-five percent of that mail has to do with a recent column on this page about the blabbermouthiness of TV sportscasters. Of 135 personal letters, two-fifths of them from women, everybody agrees with me. Nobody has ever agreed with me, going back to when I was 12 years old and prayed that Adlai Stevenson would succeed Harry Truman as President of the United States. So much for God.

In eight years of writing about television, I have never received so many letters, with the single exception of a column on the premiere of All in the Family, which everybody hated — my column, of course, not the program. I hated the program.

Such are the prides of detachment that I'm uncomfortable being agreed with. It injures one in the uniqueness.

Do the networks realize how deeply they offend the public by talking too much about too little all of the time?

Pat Summerall's dilations on tennis, ill-informed and obtrusive, are apparently the most annoying phenomenon on TV this side of Howard DeRogatis Shenkel. Listen, networks: if they agree with me, batten down your boobyhatches.

Many of these letters have suggested, of course, that turning off the sound and watching only the images is a satisfactory way of doing business with sports in the living room. (I can't imagine such passive resistance would make sponsors very happy, after all the work their advertising agencies have put into contriving a pitch — those tabernacle choirs that swell to rapture on contemplating a soft drink or a spark plug.

Once you have turned off the sound, there is no reason ever to turn it back on again, a dangerous selectivity indeed. And who knows where the mind might wander during this rediscovery of silence. You might even talk to your children.)

Others have commended certain sportscasters not quite so egrigious in their promotion of self and terror of pauses as Mr. Cosell. Ned Martin of the Boston Red Sox is mentioned several times, and properly so.

The irony of that is that Mr. Martin used to be Curt Gowdy's partner in handling the Sox games, and it was Mr. Gowdy who was elevated to network duties. Vin Scully is also much enjoyed, not only for his play-by-play for the Los Angeles Dodgers, but for his new responsibilities covering pro football this fall.

And quite a few take the trouble to remember the games as they were once upon a time announced, when we were young and Red Barber was in bloom.

But one letter, six pages long, was particularly striking, from a woman who appeared to have settled gracefully into middle-age and recalled a lifetime of watching baseball on TV. She had, as a matter of fact, never gone to a ball park, figuring why pay for the inconvenience when all she had to do was switch on the set. Now, crowded out of her own house by these blimps of ego, she is going in person to the games and a whole new stage of fandom has been achieved.

The implications of such a drastic step are momentous. To go to a game in order to escape the announcers of it might lead, if the culture isn't careful, to playing games instead of watching them. I don't know if the nation is ready for it.

But portents abound: Just this week Paul Brown, whose Cincinnati Bengals beat Buffalo on Monday night, refused to allow any banners to be posted in Riverfront Stadium. Coach Brown believes that most such banners are manufactured by ABC-TV to aggrandize itself and its trip of unrelenting mouths. And so he just said no.

Word isn't in yet on whether Roone Arledge will appeal to NFL Commissioner Pete Rozelle. It is, after all, a free-speech issue, and Mr. Rozelle is widely admired for his appreciation of the niceties of the Bill of Rights.

YOU KNOW CHRISTMAS CAN'T BE FAR AWAY when the networks begin to re-run everybody's favorite holiday film, A Christmas Carol, the finest screen version of the Dickens classic, starring Alastair Sim (above) as Scrooge, the meanest miser in London, Thursday at 9 p.m. on 7.

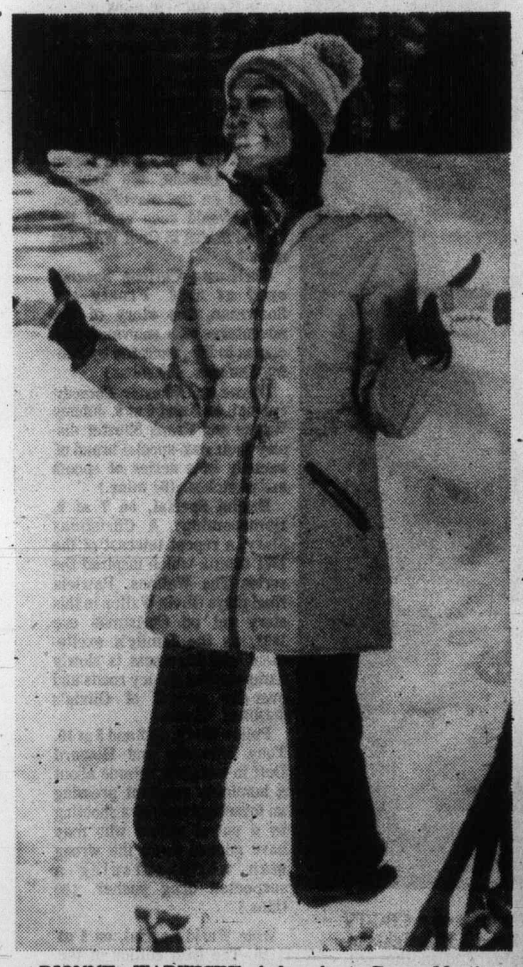

DIONNE WARWICKE helps host Dean Martin celebrate A California Christmas, a holiday variety special to be telecast on Thursday at 7 p.m. on Channel 7. Other guests include Georgia Engel and Michael Learned.

Public Facing Flying Risks

The flying public is unknowningly facing unwarranted risks says Correspondent Michael Maclear, in spite of the fact that the Canadian air safety record is one of the best in the world.

The safety of some half a million flights, carrying 30 million passengers, lies in the hands of men we never see or hear, the men in the air traffic control tower. These men rely solely on equipment, ability and reflexes — all susceptible to mechanical fault and human fallibility.

At O'Hare airport in Chicago, two thousand takeoffs and landings a day must be handled by controllers who, in five or ten minutes, make innumerable life and death decisions. Forty per cent of the trainees 'wash out' and average controllers lasts only five years. The men in the O'Hare tower become victims of ulcers, hypertension, alcoholism, anxiety and related emotional problems due to the daily stress and on-the-job anxieties.

The safety record at Canadian airports is exceptionally high but facilities lag ten years behind American standards with no expectation of modernization before 1980 by which time Canada's air traffic has an anticipated increase of 50 per cent.

"All that keeps Canadian aviation safe is the people who work in it," warns Maclear, in the first of a two-part report on air safety, to be telecast Thursday, December 11 at 9:30 p.m. on Channel 8, "and next week we examine another neglected aspect of air safety, pilot fatigue."

THE LOWEST PRICED CAR
WITH THE HIGHEST VALUE
mazda mizer
UP TO 50 M.P.G.
(EPA rating 50 m.p.g. highway and 38 m.p.g. city)
HORWOOD MAZDA
810 JOHNSON (dealer license 03273) 385-1451

GIVE THAT SPECIAL PERSON A
LIFETIME OF COMFORT THIS CHRISTMAS!

Pure goose-down quilts and pillows direct from our Victoria factory to you!
eiderdown shop
720 Yates St. Mall 384-0133

TV LISTINGS — Friday, December 12

CBUT 2	KOMO 4	KING 5	CHEK 6	KIRO 7	TIME	CHAN 8	KCTS 9	CABLE 10	KSTW 11	KVOS 12
Giant; Mon Ami	Good Morning, America News Bold Ones	Today Today Seattle Today Seattle Today	Canada AM Daybreak Ed Allen Definition	Patches Capt. Kangaroo Price Is Right Price Is Right	8:00 8:30 9:00 9:30	Canada AM Romper Room Kareen's Yoga Definition			Cartoon New Zoo Revue Calendar; News News	Frisky Frolics Frisky Frolics Price Is Right Price Is Right
Canadian Schools Mr. Dressup Sesame Street Sesame Street	Bold Ones Dusty's Treehouse Showoffs Rhyme and Reason	Cross-Wits Hlwd. Squares High Rollers Marble Machine	Canadian Schools Mr. Dressup John Barton John Barton	News Love of Life Young, Restless Search for Tmrw.	10:00 10:30 11:00 11:30	Ten A.M. Trouble with Tracy Jean Cannem Jean Cannem	Electric Company Sesame Street		700 Club 700 Club 700 Club Get Smart	Gambit Love of Life Young, Restless Dinah Shore
Bob McLean Bob McLean Bob Switzer Insights	Edge of Night All My Children Ryan's Hope Let's Make a Deal	Celebrity Sweeps Days of Our Lives Days of Our Lives Doctors	News; Clarkson Ida Clarkson Adam-12 Ironside	News As the World Turns As the World Turns Guiding Light	12:00 12:30 1:00 1:30	News; Your Move Movie: Hellfire (12:45) Movie continued	Sesame Street Heart Disease		Mayberry RFD Jeannie Movie: The Living Ghost	Dinah Shore Mike Douglas Mike Douglas Mike Douglas
All in the Family Edge of Night Take 30 Celebrity Cooks	$10,000 Pyramid One Life to Live General Hospital Happy Days	Another World Another World Somerset Movie: The	Ironside Edge of Night Take 30 Celebrity Cooks	All in the Family Match Game Tattletales Dinah Shore	2:00 2:30 3:00 3:30	Movie continued Celebrity Dominoes What's the Word? Another World	Villa Alegre		Movie continued Big Blue Marble Porky Pig Flintstones	All in the Family Match Game Tattletales Dealer's Choice
Forest Rangers Coming Up Rosie Flaxton Boys Partridge Family	Merv Griffin Merv Griffin Merv Griffin News	Plunderers Movie continued Movie continued News	Flintstones Coming Up Rosie That Girl News	Dinah Shore Dinah Shore News News	4:00 4:30 5:00 5:30	Another World Brady Bunch FBI FBI	Mister Rogers Sesame Street Sesame Street Electric Company		Mickey Mouse Club Gilligan Leave It to Beaver That Girl	Gilligan (4:20) Griffin (4:50) Merv Griffin Merv Griffin
					EVENING					
Bob Newhart Hourglass Hourglass Meeker; Mr. Chips	News News To Tell Truth Last of the Wild	News News Truth, Conseq. Hlwd. Squares	News News Baretta Baretta	News Mike Douglas Mike Douglas Candid Camera	6:00 6:30 7:00 7:30	News News Sanford and Son Celebrity Dominoes	Zoom Peacemakers Firing Line Firing Line		Brady Bunch Bewitched Love, Amer. Style Adam-12	Merv Griffin CBS News Treasure Hunt Candid Camera
Mary T. Moore MASH Wayne, Shuster Wayne, Shuster	Movie: The Guns of Navarone Movie continued Movie continued	Sanford and Son Drama Special: Hall of Fame Hall of Fame	Mary T. Moore MASH Wayne, Shuster Wayne, Shuster	Christmas Cartoon Christmas Cartoon Drama Special: The Homecoming	8:00 8:30 9:00 9:30	Movie: Sarah T Teenage Alcoholic Movie continued Movie continued	Washington Week Wall Street Week Masterpiece Theatre	Educational	Gospel Music Gospel Music Movie: Rodan Movie continued	Cher Cher Movie: Genghis
Police Story Police Story News News	Movie continued Movie continued News Wide World	Police Story Police Story News Johnny Carson	Ellery Queen Ellery Queen News News	Special continued Special continued News NBA: Pistons	10:00 10:30 11:00 11:30	Switch Switch News News	Northwest Week Lowell Thomas	Smorgasbord	Movie continued News (10:50) FBI FBI	Khan Movie continued Movie continued Movie: The
Movin' On Movin' On Movie: Dark Intruder	Special Special continued	Johnny Carson Johnny Carson	Movie: The Mummy Movie: Return Of Count Yorga (1:50)	vs. Supersonics Basketball	12:00 12:30	Movie: The Day of the Triffids Movie: Monster From Space (2:00)				Honey Pot

Movies

Hellfire (x), on 8 at 12:45. Routine 1949 western about a gambler-turned-preacher trying to reform a lady outlaw, starring William Elliott and Marie Windsor.

The Living Ghost, on 11 at 1. No rating available on this 1942 mystery about a private eye hired to find a missing millionaire, starring James Dunn and Joan Woodbury.

The Plunderers (xx), on 5 at 3:30. A slightly better-than-average 1960 western about a group of outlaws and their effect on a small town. The cast (Jeff Chandler, John Saxon, Dolores Hart) is competent.

The Guns of Navarone (xxxx), on 4 at 8. An Academy Award for special effects went to this excellent Second World War adventure film about a group of Allied guerillas assigned to penetrate an impregnable Nazi fortress and disable its huge artillery base. Based on Alistair MacLean's best-selling novel, this 3-hour 1961 epic stars Gregory Peck, David Niven, Anthony Quinn, Stanley Baker and Anthony Quayle.

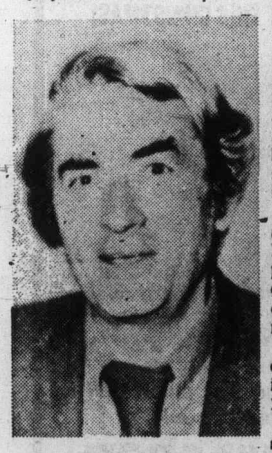

GREGORY PECK
. . . on 4 at 8 p.m.

Sarah T . . . Portrait of a Teenage Alcoholic (xxx), on 8 at 8. Linda Blair (who starred in the Exorcist) gives an excellent performance in this disturbing 1975 made-for-TV drama about a shy girl who turns to drink after a series of emotional upsets.

Genghis Khan (xx), on 12 at 9. Lots of action highlights this 1965 spectacle that tells the story of the mighty 12th-century Mongol conqueror, starring Omar Sharif, James Mason, Stephen Boyd and Telly Savalas.

Rodan (x), on 11 at 9. A 1956 Japanese-made thriller about a monster that hatches from a million-year-old egg.

The Honey Pot (xxx), on 12 at 11:30. A great cast (Rex Harrison, Susan Hayward, Maggie Smith, Edie Adams and Cliff Robertson) highlights this entertaining 1967 comedy-drama with a surprise ending, about an eccentric millionaire who invites three of his ex-mistresses to gather at his Venice villa for his death-watch and the reading of his will.

The Mummy (xx), on 6 at midnight. British horror stars Christopher Lee and Peter Cushing team again in this 1959 remake of the Boris Karloff thriller classic about the fulfilment of an ancient Egyptian curse.

The Day of the Triffids (xxx), on 8 at midnight. A better-than-average 1963 English-made science-fiction movie about a man-killing plant that menaces the world. The film is highlighted by excellent special effects and a competent cast.

Dark Intruder (xx), on 2 at 1 a.m. Leslie Nielsen and Judi Meredith star in this 1965 vest-pocket mystery about a private detective who comes to the aid of police investigating a mysterious series of murders.

Return of Count Yorga (x), on 6 at 1:50 a.m. San Francisco is the locale for this low-budget 1972 thriller.

Curse of the Undead (x), on 7 at 2 a.m. A 1959 horror story set in the old west about a mysterious gunslinger who turns out to be a vampire.

WAYNE AND SHUSTER bring their own special brand of humor to a CBC-TV comedy special to be telecast on Friday at 9 p.m. on Channel 2 and 6. Highlights include a spoof of Upstairs, Downstairs entitled, The Chippendales; and another edition of Your Favorite Commercials.

Today's Highlights

Dr. Seuss Cartoon Special, on 7 at 8. Repeat of a holiday favorite, How the Grinch Stole Christmas, narrated by the late Boris Karloff. (30 mins.)

Hall of Fame Special, on 5 at 8:30. The Rivalry — a dramatization of the Abraham Lincoln-Stephen Douglas 1858 debates, starring Arthur Hill and Charles Durning. Pitting the Illinois senator Douglas against the then little-known lawyer Lincoln, the debates focused on the slavery issue, which would soon engulf the United States in Civil WAr. (90 mins.)

Christmas Cartoon Special, on 7 at 8:30. Frosty the Snowman, the story of the adventures of a snowman who comes to life, narrated by Jimmy Durante. (30 mins.)

Wayne and Shuster Comedy Special, on 2 and 6 at 9. Johnny Wayne and Frank Shuster display their own special brand of comedy in a series of spoofs and sketches. (60 mins.)

Drama Special, on 7 at 9. Homecoming: A Christmas Story, a repeat telecast of the 1971 drama which inspired the series The Waltons. Patricia Neal plays Olivia Walton in this story set on Christmas eve 1933, as the family's excitement and eagerness is slowly dampened by the icy roads and over-due arrival of Olivia's husband. (2 hrs.)

Police Story, on 2 and 5 at 10. Tony Musante and Howard Duff in tonight's episode about a homicide sergeant pressing an investigation into a shooting by a patrol officer who may have gunned down the wrong man while pursuing a suspected drug pusher. (60 mins.)

Wide World Special, on 4 at 11:30. The fifth edition of the Guinness Book of Records, featuring several examples of record-setting stunts and achievements. (90 mins.)

CBC AM-FM Radio Highlights

SATURDAY

12:10 (AM) Our Native Land—Land Claims Forum: Discussion of the growing issue of native land claims across the country, the real meaning of these claims and the implications for all Canadians as a result of several years of research by native people.

1:30 (AM) Hot Air—Host Bob Smith presents three definitive versions of George Gershwin's Summertime: Bill Potts' Big Band, 1958; and Paul Desmond, alto saxophone, 1972.

2:03 (FM) Jazz Radio Canada—Featuring the Ron Johnson Trio from the Vancouver Festival, with special guests Moe Koffman and Guido Basso; also, the Charlie Byrd Trio from Camp Fortune in Ottawa. Hosts are Lee Major and Mary Nelson

2:00 (AM) Metropolitan Opera—"Un Ballo in Maschera", by Verdi, starring Elinor Ross as Amelia; Roberta Peters, Oscar; Maureen Forrester, Ulrica; Barry Morell, Riccardo; Robert Merrill, Renato; conducted by Henry Lewis. (To be followed by Opera Encoures, time flexible, depending on length of opera).

4:03 (FM) Encore—Part I—"The Loves of Cass Maguire", by Brian Friel, concerns an old Irishwoman who returns home from New York to find that her years of hard work and sacrifice have been in vain and her loves a myth. Committed to an institution for the aged, she fights to keep in touch with reality but gradually, as her once indomitable old spirit is crushed and broken, she seeks forgetfulness in a world of fantasy. Stars May Diver and John Neville. Part II—Murray Perahia, piano: Impromptu in E flat, No. 2 (Shubert); Paino Sonata No. 2 in B flat minor (Chopin) (A BBC Transcription, recorded at the Queen Elizabeth Hall, London).

8:30 (FM) The Entertainers — Jacques Gauthier talks to Michel Legrand about his song-writing and favourite performers. Most of his music on this program is performed by black artists, with the exception of Barbra Streisand. Also, an interview with the music of Vancouver singer Joani Taylor.

8:30 (AM) CBC Stage—Christopher Marlowe (Part I—Part II to be heard next week), by Eric Green and Alan Scarfe, deals with the assassination of the famous Elizabethan playwright. With certain evidence, some historical conclusions have been reached concerning the father of Elizabethan drama. Green contends that Marlowe was deliberately killed on direct orders from Lord Cecil, chief adviser to Queen Elizabeth I. In the cast: Alan Scarfe, Marlowe; Roy Brinson, Lord Cecil; Maggie Askey, Queen Elizabeth; Peter Haworth, Thomas Kyd; Roger Norman, balladeer.

10:03 (AM) Anthology—Alan Crawley, In Memoriam: Old friends remember the late editor of the Canadian poetry magazine, Contemporary Verse. Prepared by Vancouver writer-broadcaster David Watmough. The Man Who Shot Trout, a story by Ted Wood of Pickering, Ontario. A collection of his stories has been published by Clarke Irwin.

10:03 (FM) Recycling the Blues—Real rhythm and blues, seldom heard on Canadian air waves, in an hour of uninterrupted music.

11:03 (AM) Orchestral Concert—Vienna Chamber Orchestra, conducted by Anton Nanut: Horn Concerto No. 2 in D major (Haydn) (Hermann Baumann, soloist); Triple Concerto (Beethoven) (Brigitte Meyer, piano; Roswitha Randacher, violin; Heinreich Schiff, cello). From the 1975 Festival of Vienna.

11:03 (FM) Great Canadian Gold Rush—Rock music series with host Terry David Mulligan. Tonight: Studio session with Winnipeg rock group Papa Pluto.

SUNDAY

12 Noon (FM) Symphony Hall—Host: Don McGill Montreal Symphony Orchestra conducted by Rafael Fruhbeck de Burgos; Narciso Yepes, guitar: Sinfonia Sevillana (Turina); Fantasia para un gentilhombre (Rodrigo); El Sombrero de tres Picos (De Falla).

1:30 (FM) Organists in Recital—Eric Robertson, St. Augustine Seminary, Scarborough, Ontario: In nomine (John Bull); Miserere, and Variations on Sellinger's Round (Byrd).

3:03 (FM) Orchestral Concert—Winnipeg Symphony Orchestra conducted by Ruben Gurevich: Jacques Brel is Alive and Well, arranged for orchestra, with the Winnipeg Warehouse cast—Pat Rose. Diane Stapley; Ruth Nichol, Brent Carver.

4:03 (FM) Sir Michael Tippett at 70: A Retrospective View of his music on Records—Host: Kenneth Winters. Today: Song Cycle: The Heart's Assurance (Richard Lewis, tenor; Gerald Moor, piano); String Quartet No. 2 (Lindsay Quarter).

5:30 (FM) Opera Theatre—Host: Don McGill. Second of six broadcasts from the 1975 Bayreuth Festival. This week: Die Walkure (Wagner) (No. 2 of the Ring of the Niebelung) (James King, Karl Ridderbusch, Donald McIntyre, Marita Napier as Sieglinde; Gwyneth Jones as Brunnhilde, Anna Reynolds, et al. Bayreuth Festival Orchestra conducted by Horst Stein).

7:30 (AM) The Entertainers—Linda Hassler talks to some members of the now defunct Ville Emard Blues Band, a commune living in Montreal. From the original band, several offshoots have emerged and formed their own smaller groups.

9:30 (AM) CBC Vancouver Orchestra—Conducted by John Avision: Rakastava (Sibelius); Cordes en Mouvement (Jean Vallerand); Irkanda IV for solo violin, strings and percussion (Peter Sculthorpe); Variations on a Theme of Tchaikovsky (Anto Arensky).

10:03 (FM) Something to Talk About—Tonight: The collected works of Billy the Kid, concerning the life of the famous American folk hero, written by Michael Oddadjate, and starring Douglas Rain as Billy. Incidental music by Alan Rae.

10:30 (AM) CBC Playhouse—Soon, by Toronto playwright Raymond Canale, a bizarre, amusing drama about the futility of people caught in a set of binding circumstances. With Eric House, Leslie Yeo, Hugh Webster and Allen Doremus.

11:00 (FM) Music of Today—Host: Norma Beecroft. Music from the 1975 International Rostrum of Composers, presented in Paris in May, 1975, where outstanding recordings from member organizations' recent season were played. Contributions in the next three weeks are heard from Japan, Spain, Switzerland, France, Austria, The Netherlands, Norway and Germany.

CBC-AM 690
CBC-FM 105.7

MONDAY

2:00 (FM) Afternoon Concert—Host: Jim Coward Fourth of six programs, Mondays, of Mozart-Matinees, recorded through ORF at the Salzburg Festival. Music is performed mostly by the Mozart-eumorchester Salzburg. Symphony in F major, K.75; Six Contredances, K.462 (McGill Chamber Orchestra conducted by Alexander Brott); Piano Concerto in C major, K.467 (Jorg Demus, piano); Konzertarien; String Quartet, K.172; Symphony in D major, K.202, Adagio and Rondo in C minor, K.617.

8:03 (AM) Music of Our People—Ryan's Fancy in a program of humorous songs from Ireland and England.

8:03 (FM) Ideas—Host: Russ Germaine. Start of a two-week series of New Ideas, a report from the frontiers of science in conjunction with the 1975 Massey Lectures. Tonight: New Ideas in Psychology.

9:00 (FM) CBC Monday Evening—Part I: Mahler: Symphony No. 5 in C Minor—Performance: Berlin Philharmonic Orchestra, conducted by Herbert von Karajan. Introduced by the Mahler scholar, Deryck Cooke.

Part II: A Vancouver Recital—Gerald Jarvis, violin; Linda Lee Thomas, piano in music by Mozart, Schubert and Beethoven.

10:30 (AM) Great Canadian Gold Rush—In concert, the Vancouver rock group Trooper, recorded live at the Zodiac Club in New Westminster, B.C. Host: Terry David Mulligan.

TUESDAY

10:10 (FM) BBC Transcription — Professor Norman Mackenzie, University of Sussex—one of the founders of the 'Open University' in Britain, a model used for adult education throughout the world. In conversation with Michael Crampton.

10:30 (FM) People in Landscape—Aspects of Haida Life. The later history of Haida settlements on the Queen Charlotte Islands. Produced by Imbert Orchard.

8:03 (FM) Ideas—Host: Russ Germaine. New Ideas. Tonight: New Ideas. Tonight: New Ideas in Astronomy—Star travel and the future of man.

8:03 (AM) CBC Tuesday Night—Part I: The Loves of Cass MaGuire—By Brian Friel concerns an old Irish-woman who returns home from New York to find that her years of hard work and sacrifice have been in vain and her loves a myth. Committed to an institution for the aged, she fights to keep in touch with reality but gradually, as her once indomitable old spirit is crushed and broken, she seeks forgetfulness in a world of fantasy. Stars May Diver, John Neville, Daphne Goldrick, Pat Benedict, Leslie Saunders, Walter Kaasa, Jack Warburton, Ian Deakin, Margaret Barton.

Part 2: Recital—Murry Perahia, piano: Impromptu in E flat, No. 2 (Schubert); Piano Sonata No. 2 in B flat minor (Chopin) (A BBC Transcription, recorded at the Queen Elizabeth Hall, London).

10:00 (FM) Canadian Concert Hall—Part 8: Gwenlyn Little, soprano; Rowland Floyd, oboe; Jane Logan, viloa; Marian Heller, cello; Die Serenaden, Op. 35 (Hindemith); Part II: CBC Winipeg Orchestra, conducted by Boris Brott: Symphony No. 4 in D major (Schumann).

WEDNESDAY

8:03 (AM) Quirks and Quarks—World famous geneticist Dr. David Suzuki is host of this series whose theme is to prove that science can be simple, exciting and fun. The program will aim at satisfying the layman's curiosity on a variety of scientific subjects. Regular features includes phone-ins, a science fiction segment, visions of the future, and answers to listeners questions.

8:03 (FM) Ideas—Host: Russ Germaine, New Ideas. Tonight: New Ideas in Archeology.

9:00 (AM) Concern — The Death of a Sunday School and Rosamonde Laberge—Music Teacher. A two-part examination of the institution of Sunday Schools, their dwindling attendance and the life of a dedicated, some say remarkable, music teacher in Cornwall, Ontario whose pupils are attaining wide renown.

9:03 (FM) Themes and Variations—Hosts: Karen Kieser and Harry Mannis. Part I—Jeffrey Siegel, piano: Allegretto in C minor, and Sonata in C minor (Schubert); Valses Nobles et Sentimentales (Ravel); Fantastiestucke, Op. 12 (Schumann); Hungarian Rhapsody, No. 13 (Liszt) (Public concert at Salle Claude Champagne in Montreal). Part II—Otto Armin, violin; Adele Armin, violin; Marie-Paule Armin, piano: Monade IV (Pepin); Sonata for Two Violins, Op. 56 (Prokofieff).

10:30 (AM) Country Road—Featuring a performance by the Mercey Brothers. Regulars are Vic Mullen, Frank Cameron, Jim Bennet and Johnny Gold, with a hit of the week.

THURSDAY

8:00 (AM) B.C. Provincial Election — Province-wide results of today's election in British Columbia. (2½ hrs. approx.)

8:03 (FM) Ideas—Host: Russ Germaine. New Ideas. Tonight: New ideas in Physics—Laser fusion.

9:03 (FM) Opera Time—Host: Ruby Mercer. Tonight: Euryanthe (Highlights) (Weber) (Jessye Norman, Rita Hunger, Nicolai Gedda, Tom Krause, et al. Dresden State Opera Chorus and Orchestra conducted by Marek Janowski). Intermission guest: soprano Joan Patenaude.

10:30 (FM) Classical Guitar—Concerto for Violin and Guitar (Torelli) (Karl Scheit, guitar; Guenther Pichler, violin; The Vienna Solists, conducted by Wilfried Boettcher); Sonatina, Op. 51 (Berkeley) (Richard Prvost, guitar); Two Sonatas (Scarlatti) (Leo Bouwer, guitar).

10:30 (AM) Jazz Radio Canada—Nimmons 'n' Nine Plus Sox from Victoria Park Collegiate in Toronto; and the Al Baculis Quintet from Montreal. (To be joined in progress at the conclusion of the Election broadcast).

FRIDAY

10:10 (FM) BBC Drama—David Copperfield. 'I Am Married'—Since her father's death, Dora Spenlow has lived in the care of two aunts. They allow David's courtship, and at length David and Dora are married. "Intelligence at Last" David and Dora are happy, though they find housekeeping more difficult than they had imagined. David learns from Rosa Dartle and Littimer that Steerforth and Emily have parted company. He also hears the surprising news that Betsey Trotwood's husband is still alive.

2:30 (AM) Canadian Concert Hall—CBC Winnipeg Orchestra conducted by Boris Brott; Erica Goodman, harp; Lawrence Ritchey, harpsichord; Irmgard Baerg, piano: Prelude, Danse du Rouet et Scene, and Pavanne de la Belle au Bois Dormant, from Ma Mere L'Oye (Ravel); Petite Symphonie Concertante for harp, harpsichord, piano and double string orchestra (Frank Martin): Pelleas et Melisande Suite, Op. 80 (Faure).

8:03 (AM) Between Ourselves—The Ottawa Ski Club, a program which traces the history of skiing in Canada, prepared by Toby Fyfe. The OSC is the oldest and largest in Canada, and also one of the largest ski clubs in the world. The OSC began in the early 1900s and has followed the trends of downhill and trail skiing. The club has sent skiers such as Champions Anne Heggdeveit and Betsy Clifford to international meets. Oldertimers talk about the early days, and the principal raconteur is Herbert Marshall, past president of the OSC and author of A History of the Ottawa Ski Club.

8:03 (FM) Ideas—Host: Russ Germaine. Tonight: New Ideas. New Ideas in Anthropology — Cantometrics, with Alan Lomax.

9:00 (FM) Radio International—Hosts: Jan Tennant and Harry Mannis. A global program, featuring a documentary on the history of man's attempts at world government through the ages to the present. Appearing on the program are dissenters, and also such pro-federalists as the late Lester B. Pearson, Maurice Strong, and international lawyers, diplomats and world federalists from around the world. Also, the CBC-FM premiere of a work first heard on UN Day, October 22: An Die Nachgeborenen — To posterity, by Austrian composer Gottfried Von Einem. Performed by the Vienna Symphony Orchestra, The Temple University Choirs, conducted by Carlo Maria Giulini, with soloists, Julia Hamari and Dietrich Fischer-Dieskau. The new cantata was commissioned by the secretary-general of the United Nations.

IMMEDIATE DELIVERY
1976
mazda mizer
UP TO 50 M.P.G.
(EPA rating 50 m.p.g. highway and 38 m.p.g. city)
HORWOOD MAZDA
810 JOHNSON (dealer license D3273) 385-1451

'tis the season to enjoy being indoors (and outdoors)

ENJOY INDOOR ENTERTAINMENT AT ITS BEST—A VERY SPECIAL GIFT!

FROM ELECTROHOME

COLOR TV

The Special Gift

20" PORTABLE
100% SOLID STATE

26" FULLY AUTOMATIC

26" FULLY AUTOMATIC

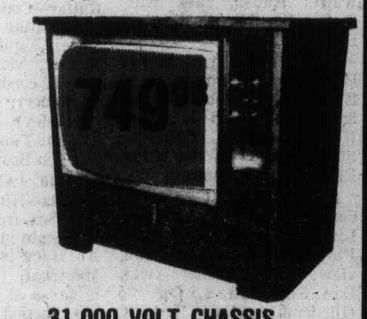

31,000 VOLT CHASSIS

100% Solid State Chassis. Negative guard band picture tube, and automatic color, tint and fine tuning.

TRY OUR RENT-TO OWN PLAN

3-year unconditional guarantee on all parts and labor, 6-year warranty plan on the picture tube. AS LOW AS **21.95** per month

"We Service What We Sell"

★ **6-YR. WARRANTY PLAN ON PICTURE TUBES—1 YR. ON PARTS AND LABOR**

CITY CENTRE TV

Shelbourne at McKenzie
Next to K-Mart in the Mall

SHOP 10-10 DAILY

RENT A WINNEBAGO FOR FUN!
HAVE A SPARKLING WINTER HOLIDAY!

LOW WINTER RATES

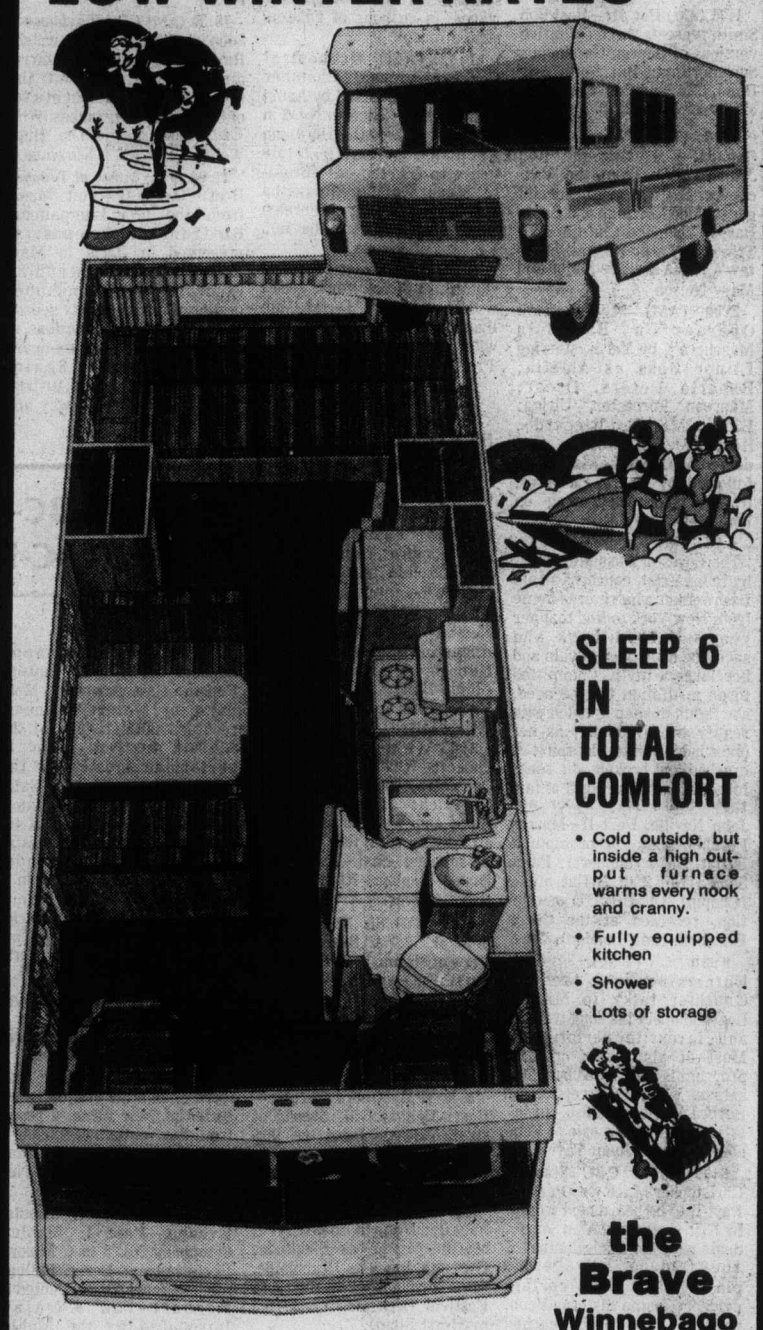

SLEEP 6 IN TOTAL COMFORT

- Cold outside, but inside a high output furnace warms every nook and cranny.
- Fully equipped kitchen
- Shower
- Lots of storage

the Brave Winnebago

RESERVE NOW! CALL 477-0752 658-8746

Comfort Motor Holidays Inc.